



**XL CENTER**  
 HARTFORD, CT  
 PHASE 2 - ISSUED FOR 75% SD  
 DECEMBER 18, 2020

**SCI ARCHITECTS**

469 SEVENTH AVE, SUITE 900  
 NEW YORK, NY 10018  
 PH (212) 365-5016

Project No. 1605.07

| ARCHITECTURAL DRAWING LIST - PHASE 2 |  |               |
|--------------------------------------|--|---------------|
| DRAWING NUMBER                       | DRAWING NAME                                     | REVISION DATE |
| A0-001.PH2                           | GENERAL NOTES, WALL TYPES                        | 12/18/2020    |
| A-001.PH2                            | LEVEL 31 - EXISTING - PHASE 2                    | 12/18/2020    |
| A-002.PH2                            | LEVEL 48 - EXISTING - PHASE 2                    | 12/18/2020    |
| A-003.PH2                            | LEVEL 61 - EXISTING - PHASE 2                    | 12/18/2020    |
| A-004.PH2                            | LEVEL 71 - EXISTING - PHASE 2                    | 12/18/2020    |
| A-005.PH2                            | LEVEL 80 - EXISTING - PHASE 2                    | 12/18/2020    |
| A-101.PH2                            | LEVEL 31 - DEMOLITION - PHASE 2                  | 12/18/2020    |
| A-101A.PH2                           | LEVEL 31 - DEMOLITION QUADRANT A - PHASE 2       | 12/18/2020    |
| A-101B.PH2                           | LEVEL 31 - DEMOLITION QUADRANT B - PHASE 2       | 12/18/2020    |
| A-101C.PH2                           | LEVEL 31 - DEMOLITION QUADRANT C - PHASE 2       | 12/18/2020    |
| A-101D.PH2                           | LEVEL 31 - DEMOLITION QUADRANT D - PHASE 2       | 12/18/2020    |
| A-102.PH2                            | LEVEL 48 - DEMOLITION - PHASE 2                  | 12/18/2020    |
| A-102A.PH2                           | LEVEL 48 - DEMOLITION QUADRANT A - PHASE 2       | 12/18/2020    |
| A-102B.PH2                           | LEVEL 48 - DEMOLITION QUADRANT B - PHASE 2       | 12/18/2020    |
| A-102C.PH2                           | LEVEL 48 - DEMOLITION QUADRANT C - PHASE 2       | 12/18/2020    |
| A-102D.PH2                           | LEVEL 48 - DEMOLITION QUADRANT D - PHASE 2       | 12/18/2020    |
| A-103.PH2                            | LEVEL 61 - DEMOLITION - PHASE 2                  | 12/18/2020    |
| A-103A.PH2                           | LEVEL 61 - DEMOLITION QUADRANT A - PHASE 2       | 12/18/2020    |
| A-103B.PH2                           | LEVEL 61 - DEMOLITION QUADRANT B - PHASE 2       | 12/18/2020    |
| A-103C.PH2                           | LEVEL 61 - DEMOLITION QUADRANT C - PHASE 2       | 12/18/2020    |
| A-103D.PH2                           | LEVEL 61 - DEMOLITION QUADRANT D - PHASE 2       | 12/18/2020    |
| A-104.PH2                            | LEVEL 71 - DEMOLITION - PHASE 2                  | 12/18/2020    |
| A-104A.PH2                           | LEVEL 71 - DEMOLITION QUADRANT A - PHASE 2       | 12/18/2020    |
| A-104B.PH2                           | LEVEL 71 - DEMOLITION QUADRANT B - PHASE 2       | 12/18/2020    |
| A-104C.PH2                           | LEVEL 71 - DEMOLITION QUADRANT C - PHASE 2       | 12/18/2020    |
| A-104D.PH2                           | LEVEL 71 - DEMOLITION QUADRANT D - PHASE 2       | 12/18/2020    |
| A-105.PH2                            | LEVEL 80 - DEMOLITION - PHASE 2                  | 12/18/2020    |
| A-105C.PH2                           | LEVEL 80 - DEMOLITION QUADRANT C - PHASE 2       | 12/18/2020    |
| A-105D.PH2                           | LEVEL 80 - DEMOLITION QUADRANT D - PHASE 2       | 12/18/2020    |
| A-111.PH2                            | LEVEL 31 - RCP DEMOLITION - PHASE 2              | 12/18/2020    |
| A-112.PH2                            | LEVEL 48 - RCP DEMOLITION - PHASE 2              | 12/18/2020    |
| A-113.PH2                            | LEVEL 61 - RCP DEMOLITION - PHASE 2              | 12/18/2020    |
| A-114.PH2                            | LEVEL 71 - RCP DEMOLITION - PHASE 2              | 12/18/2020    |
| A-115.PH2                            | LEVEL 80 - RCP DEMOLITION - PHASE 2              | 12/18/2020    |
| A-201.PH2                            | LEVEL 31 - NEW CONSTRUCTION - PHASE 2            | 12/18/2020    |
| A-201A.PH2                           | LEVEL 31 - NEW CONSTRUCTION QUADRANT A - PHASE 2 | 12/18/2020    |
| A-201B.PH2                           | LEVEL 31 - NEW CONSTRUCTION QUADRANT B - PHASE 2 | 12/18/2020    |
| A-201C.PH2                           | LEVEL 31 - NEW CONSTRUCTION QUADRANT C - PHASE 2 | 12/18/2020    |
| A-201D.PH2                           | LEVEL 31 - NEW CONSTRUCTION QUADRANT D - PHASE 2 | 12/18/2020    |
| A-202.PH2                            | LEVEL 48 - NEW CONSTRUCTION - PHASE 2            | 12/18/2020    |
| A-202A.PH2                           | LEVEL 48 - NEW CONSTRUCTION QUADRANT A - PHASE 2 | 12/18/2020    |
| A-202B.PH2                           | LEVEL 48 - NEW CONSTRUCTION QUADRANT B - PHASE 2 | 12/18/2020    |
| A-202C.PH2                           | LEVEL 48 - NEW CONSTRUCTION QUADRANT C - PHASE 2 | 12/18/2020    |
| A-202D.PH2                           | LEVEL 48 - NEW CONSTRUCTION QUADRANT D - PHASE 2 | 12/18/2020    |
| A-203.PH2                            | LEVEL 61 - NEW CONSTRUCTION - PHASE 2            | 12/18/2020    |
| A-203A.PH2                           | LEVEL 61 - NEW CONSTRUCTION QUADRANT A - PHASE 2 | 12/18/2020    |
| A-203B.PH2                           | LEVEL 61 - NEW CONSTRUCTION QUADRANT B - PHASE 2 | 12/18/2020    |
| A-203C.PH2                           | LEVEL 61 - NEW CONSTRUCTION QUADRANT C - PHASE 2 | 12/18/2020    |
| A-203D.PH2                           | LEVEL 61 - NEW CONSTRUCTION QUADRANT D - PHASE 2 | 12/18/2020    |
| A-204.PH2                            | LEVEL 71 - NEW CONSTRUCTION - PHASE 2            | 12/18/2020    |
| A-204A.PH2                           | LEVEL 71 - NEW CONSTRUCTION QUADRANT A - PHASE 2 | 12/18/2020    |
| A-204B.PH2                           | LEVEL 71 - NEW CONSTRUCTION QUADRANT B - PHASE 2 | 12/18/2020    |
| A-204C.PH2                           | LEVEL 71 - NEW CONSTRUCTION QUADRANT C - PHASE 2 | 12/18/2020    |
| A-204D.PH2                           | LEVEL 71 - NEW CONSTRUCTION QUADRANT D - PHASE 2 | 12/18/2020    |
| A-205.PH2                            | LEVEL 80 - NEW CONSTRUCTION - PHASE 2            | 12/18/2020    |
| A-205C.PH2                           | LEVEL 80 - NEW CONSTRUCTION QUADRANT C - PHASE 2 | 12/18/2020    |

| ARCHITECTURAL DRAWING LIST - PHASE 2 |   |               |
|--------------------------------------|---|---------------|
| DRAWING NUMBER                       | DRAWING NAME                                      | REVISION DATE |
| A-205D.PH2                           | LEVEL 80 - NEW CONSTRUCTION QUADRANT D - PHASE 2  | 12/18/2020    |
| A-300.PH2                            | PREMIUM CLUB ELEVATIONS                           | 12/18/2020    |
| A-610.PH2                            | LEVEL 61 SUITES                                   | 12/18/2020    |
| A-611.PH2                            | LEVEL 61 SUITE SECTIONS & ELEVATIONS              | 12/18/2020    |
| A-612.PH2                            | LEVEL 61 LOGES                                    | 12/18/2020    |
| A-613.PH2                            | LEVEL 61 LOGE SECTIONS & ELEVATIONS               | 12/18/2020    |
| A-622.PH2                            | STAIR DETAILS                                     | 12/18/2020    |
| A-700.PH2                            | DRINK RAIL DETAILS                                | 12/18/2020    |
| A-704.PH2                            | TYPICAL MILLWORK DETAILS                          | 12/18/2020    |
| A-710.PH2                            | LOWER BOWL DETAIL DEMO PLAN                       | 12/18/2020    |
| A-711.PH2                            | LOWER BOWL DETAIL PROPOSED PLAN - HOCKEY          | 12/18/2020    |
| A-712.PH2                            | LOWER BOWL DETAIL PROPOSED PLAN - BASKETBALL      | 12/18/2020    |
| A-713.PH2                            | UPPER BOWL NORTH & SOUTH - DETAIL DEMO PLAN       | 12/18/2020    |
| A-714.PH2                            | UPPER BOWL EAST DETAIL DEMO PLAN                  | 12/18/2020    |
| A-715.PH2                            | UPPER BOWL NORTH & SOUTH - PROPOSED PLAN          | 12/18/2020    |
| A-716.PH2                            | UPPER BOWL EAST & WEST - DETAIL PROPOSED PLAN     | 12/18/2020    |
| A-801.PH2                            | LEVEL 31 - RCP - OVERALL - PHASE 2                | 12/18/2020    |
| A-801A.PH2                           | LEVEL 31 - RCP - QUAD A - PHASE 2                 | 12/18/2020    |
| A-801B.PH2                           | LEVEL 31 - RCP - QUAD B - PHASE 2                 | 12/18/2020    |
| A-801C.PH2                           | LEVEL 31 - RCP - QUAD C - PHASE 2                 | 12/18/2020    |
| A-801D.PH2                           | LEVEL 31 - RCP - QUAD D - PHASE 2                 | 12/18/2020    |
| A-802.PH2                            | LEVEL 48 - RCP - OVERALL - PHASE 2                | 12/18/2020    |
| A-802B.PH2                           | LEVEL 48 - RCP - QUAD B - PHASE 2                 | 12/18/2020    |
| A-802D.PH2                           | LEVEL 48 - RCP - QUAD D - PHASE 2                 | 12/18/2020    |
| A-803.PH2                            | LEVEL 61 - RCP - OVERALL - PHASE 2                | 12/18/2020    |
| A-803A.PH2                           | LEVEL 61 - RCP - QUAD A - PHASE 2                 | 12/18/2020    |
| A-803B.PH2                           | LEVEL 61 - RCP - QUAD B - PHASE 2                 | 12/18/2020    |
| A-803C.PH2                           | LEVEL 61 - RCP - QUAD C - PHASE 2                 | 12/18/2020    |
| A-803D.PH2                           | LEVEL 61 - RCP - QUAD D - PHASE 2                 | 12/18/2020    |
| A-804.PH2                            | LEVEL 71 - RCP - OVERALL - PHASE 2                | 12/18/2020    |
| A-804A.PH2                           | LEVEL 71 - RCP - QUAD A - PHASE 2                 | 12/18/2020    |
| A-804B.PH2                           | LEVEL 71 - RCP - QUAD B - PHASE 2                 | 12/18/2020    |
| A-804C.PH2                           | LEVEL 71 - RCP - QUAD C - PHASE 2                 | 12/18/2020    |
| A-804D.PH2                           | LEVEL 71 - RCP - QUAD D - PHASE 2                 | 12/18/2020    |
| A-905.PH2                            | LEVEL 80 - RCP - OVERALL - PHASE 2                | 12/18/2020    |
| A-905D.PH2                           | LEVEL 80 - RCP - QUAD D - PHASE 2                 | 12/18/2020    |
| A-901.PH2                            | LEVEL 31 FF&E PLAN OVERALL - PHASE 2              | 12/18/2020    |
| A-902.PH2                            | LEVEL 48 FF&E PLAN OVERALL - PHASE 2              | 12/18/2020    |
| A-903.PH2                            | LEVEL 61 FF&E PLAN OVERALL - PHASE 2              | 12/18/2020    |
| A-904.PH2                            | LEVEL 71 FF&E PLAN OVERALL - PHASE 2              | 12/18/2020    |
| A-905.PH2                            | LEVEL 80 FF&E PLAN OVERALL - PHASE 2              | 12/18/2020    |
| A-911.PH2                            | LEVEL 31 FINISH PLAN - PHASE 2                    | 12/18/2020    |
| A-912.PH2                            | LEVEL 48 FINISH PLAN - PHASE 2                    | 12/18/2020    |
| A-913.PH2                            | LEVEL 61 FINISH PLAN - PHASE 2                    | 12/18/2020    |
| A-914.PH2                            | LEVEL 71 FINISH PLAN - PHASE 2                    | 12/18/2020    |
| A-915.PH2                            | LEVEL 80 FINISH PLAN - PHASE 2                    | 12/18/2020    |
| A-920.PH2                            | LOWER BOWL SEATING PLAN - HOCKEY - PHASE 2        | 12/18/2020    |
| A-921.PH2                            | LOWER BOWL SEATING PLAN - BASKETBALL - PHASE 2    | 12/18/2020    |
| A-922.PH2                            | UPPER BOWL SEATING PLAN - NORTH & SOUTH - PHASE 2 | 12/18/2020    |
| A-923.PH2                            | UPPER BOWL SEATING PLAN - EAST & WEST - PHASE 2   | 12/18/2020    |
| A-924.PH2                            | SUITE & LOUNGE SEATING PLANS - PHASE 2            | 12/18/2020    |



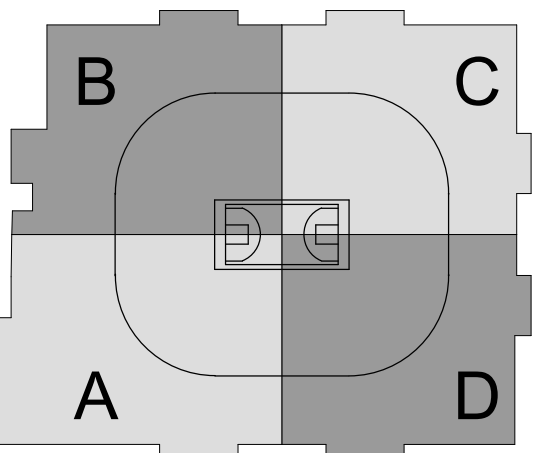

SC I ARCHITECTS

489 SEVENTH AVE, SUITE 900  
NEW YORK, NY 10018  
(646) 658-7410



29 W 38th STREET, 5th FLOOR  
NEW YORK, NY 10018  
(212) 447-6770

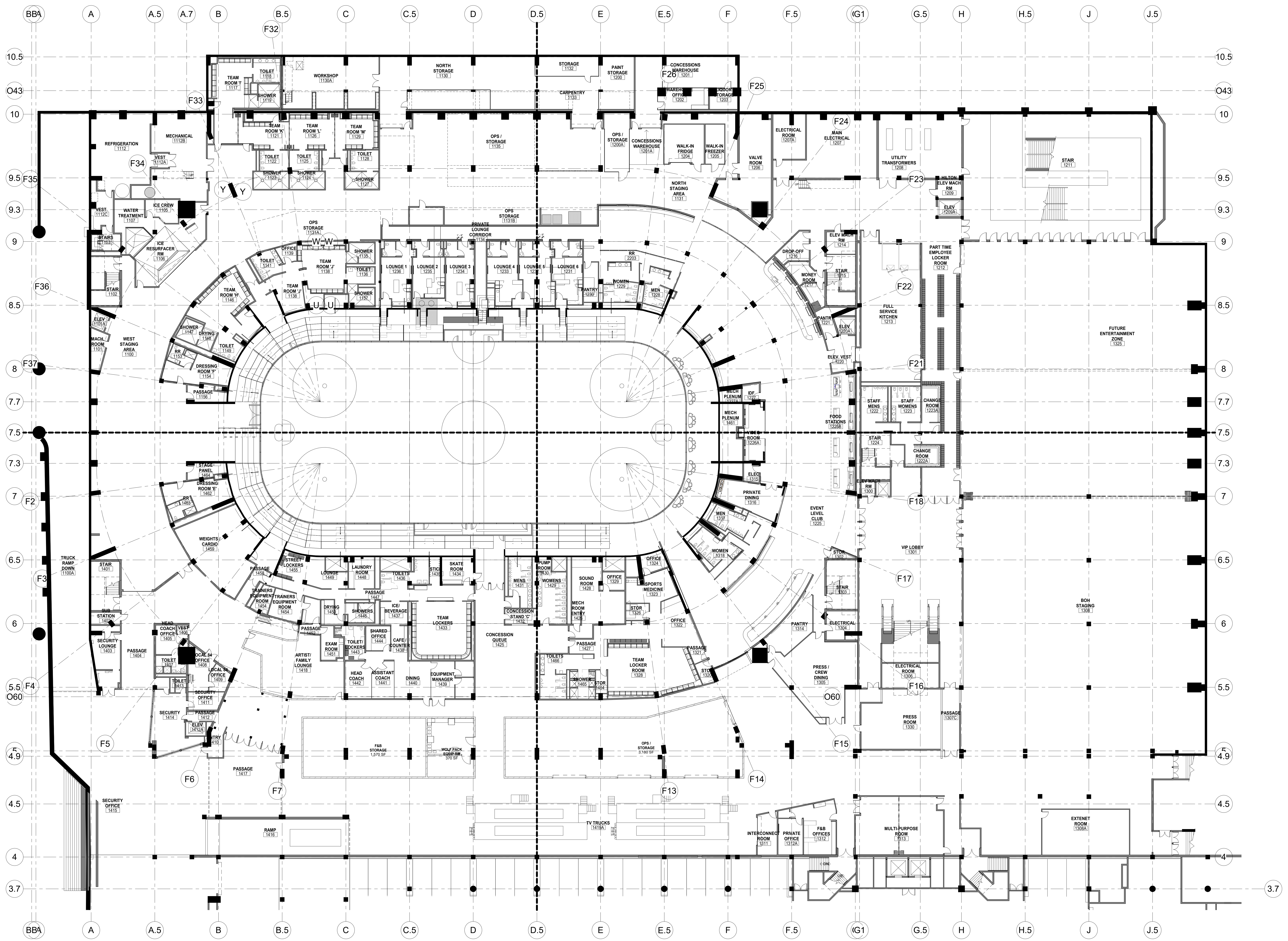

| NO. | DESCRIPTION                 | DATE       |
|-----|-----------------------------|------------|
| 1   | PHASE 2 - SUBMIT FOR TOL SO | 10/18/2020 |

REVISIONS/ ISSUES  
 CONTRACTOR SHALL CHECK AND VERIFY ALL DIMENSIONS AND REPORT ANY OMISSIONS OR DISCREPANCIES TO THE ARCHITECT BEFORE PROCEEDING WITH THE WORK. DO NOT SCALE THE DRAWINGS.

|              |                       |
|--------------|-----------------------|
| SEAL         |                       |
| DRAWN        | Author                |
| DATE         | 10/15/20              |
| CHECKED      | Checker               |
| DATE PLOTTED | 2020-12-18 7:02:03 PM |

1 CIVIC CENTER PLAZA  
HARTFORD, CT

DWG. TITLE  
LEVEL 31 - EXISTING - PHASE 2

SCALE  
1/16" = 1'-0"  
PROJ. NO. 1605  
DWG. NO. A-001.PH2

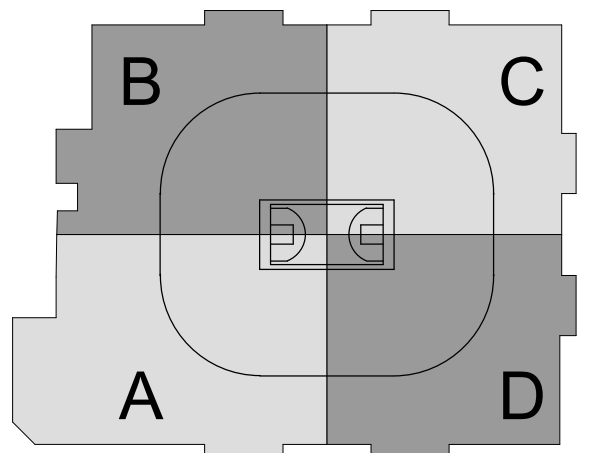
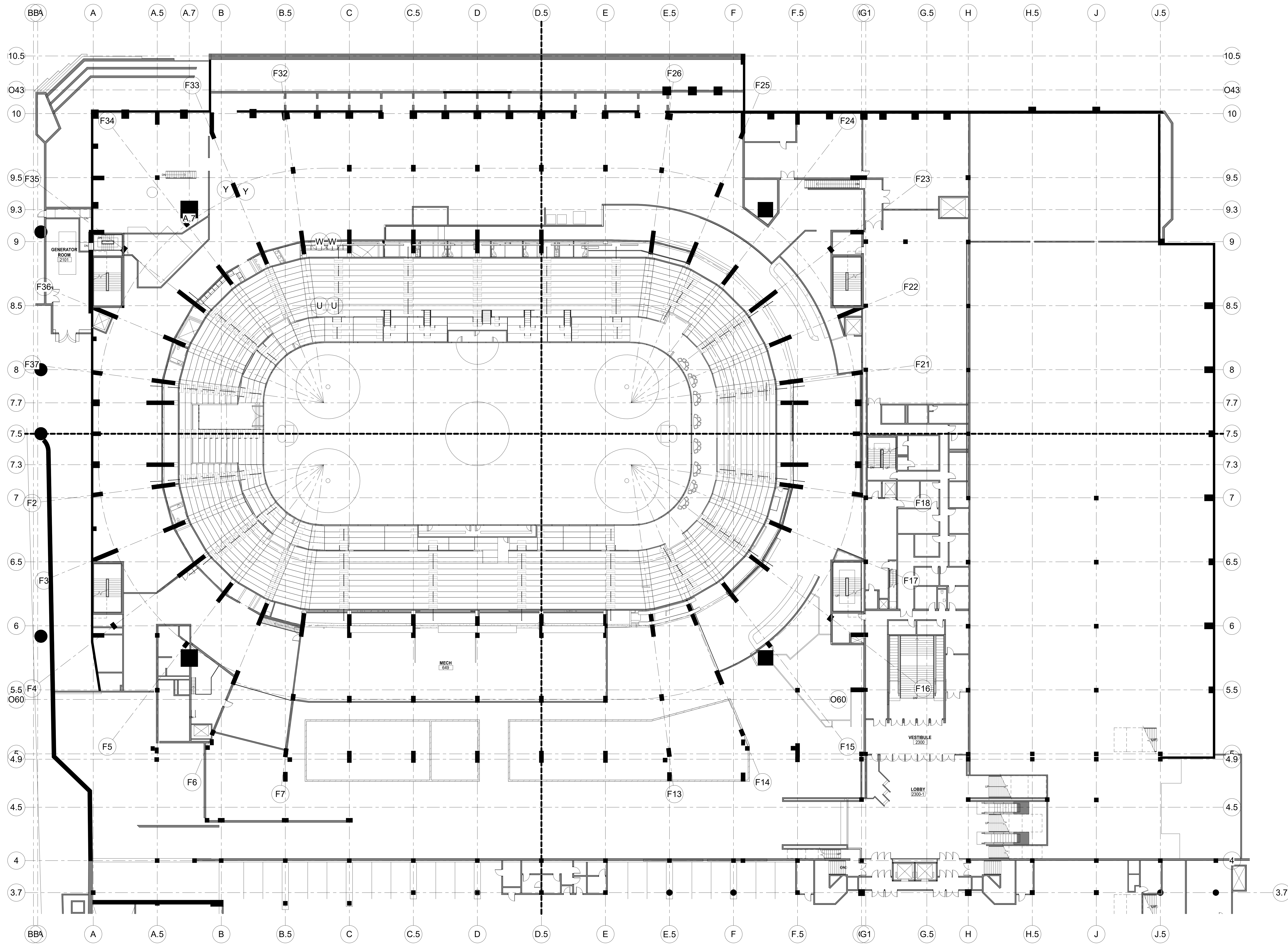

CAPITAL REGION DEVELOPMENT AUTHORITY

SC I ARCHITECTS

469 SEVENTH AVE, SUITE 900  
NEW YORK, NY 10018  
(646) 658-7410

me  
engineers  
29 W 38th STREET, 5th FLOOR  
NEW YORK, NY 10018  
(212) 447-6770

| NO. | DESCRIPTION              | DATE       |
|-----|--------------------------|------------|
| 1   | PHASE 2 - SUBMIT FOR T&S | 10/18/2020 |

REVISIONS/ ISSUES  
CONTRACTOR SHALL CHECK AND VERIFY ALL DIMENSIONS AND REPORT ANY OMISSIONS OR DISCREPANCIES TO THE ARCHITECT BEFORE PROCEEDING WITH THE WORK. DO NOT SCALE THE DRAWINGS.

|              |                       |
|--------------|-----------------------|
| SEAL         |                       |
| DRAWN        | Author                |
| DATE         | 10/22/20              |
| CHECKED      | Checker               |
| DATE PLOTTED | 2020-12-18 7:02:18 PM |

1 CIVIC CENTER PLAZA  
HARTFORD, CT

DWG. TITLE  
LEVEL 48 - EXISTING - PHASE 2

SCALE  
1/16" = 1'-0"  
PROJ. NO.  
1605

DWG. NO.  
A-002.PH2

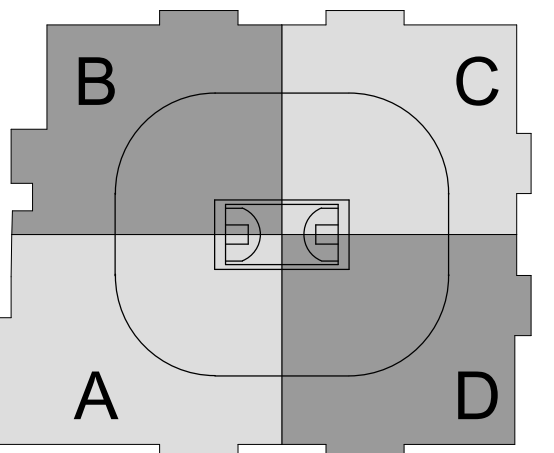

CAPITAL REGION DEVELOPMENT AUTHORITY

SC I ARCHITECTS

469 SEVENTH AVE, SUITE 900  
NEW YORK, NY 10018  
(646) 658-7410



29 W 38th STREET, 5th FLOOR  
NEW YORK, NY 10018  
(212) 447-6770

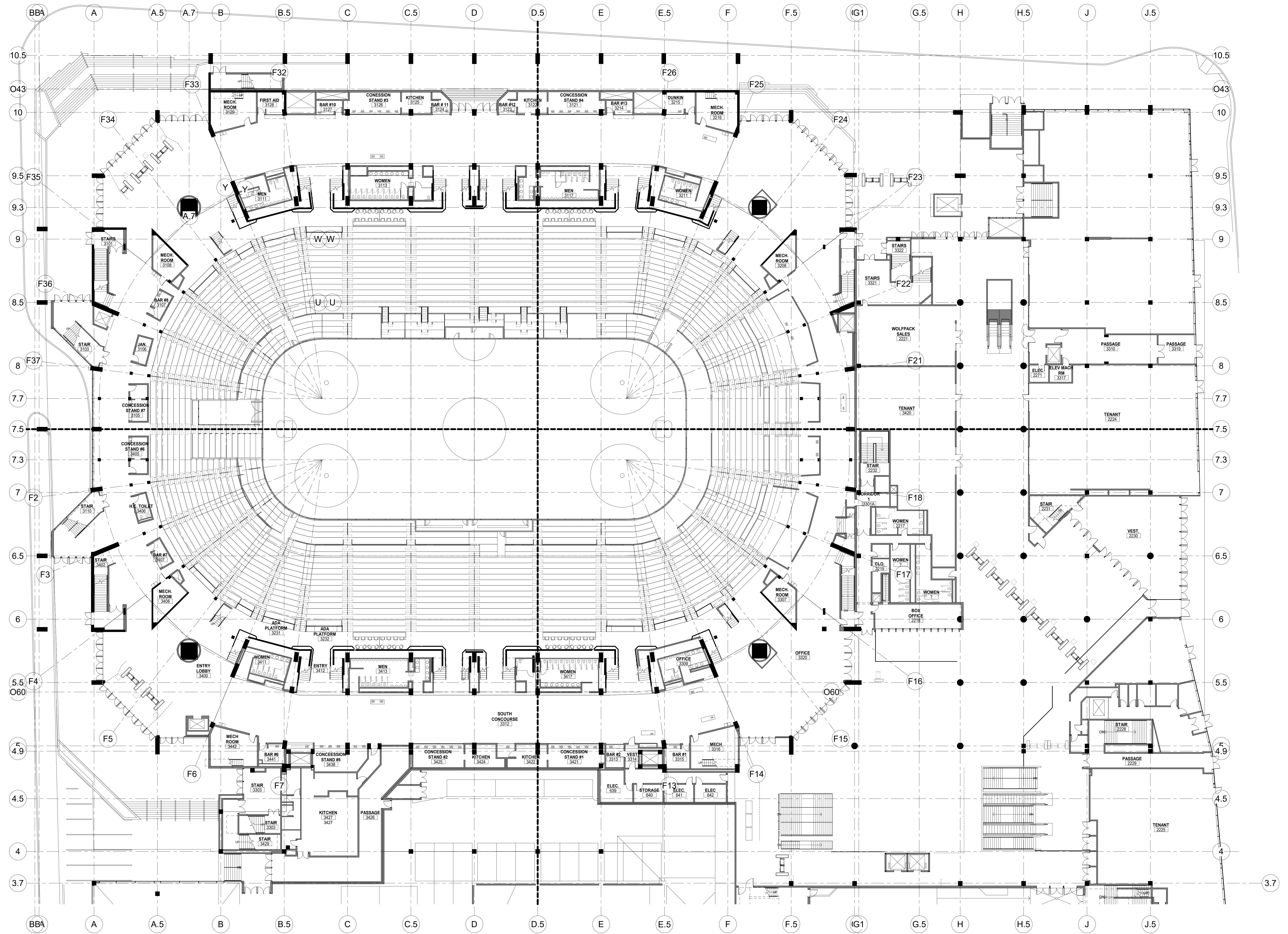

| NO. | DESCRIPTION                     | DATE       |
|-----|---------------------------------|------------|
| 1   | PHASE 2 - SUBMITTED FOR PERMITS | 10/18/2020 |

**REVISIONS/ ISSUES**  
 CONTRACTOR SHALL CHECK AND VERIFY ALL DIMENSIONS AND REPORT ANY OMISSIONS OR DISCREPANCIES TO THE ARCHITECT BEFORE PROCEEDING WITH THE WORK. DO NOT SCALE THE DRAWINGS.

|              |                       |
|--------------|-----------------------|
| SEAL         |                       |
| DRAWN        | Author                |
| DATE         | 10/22/20              |
| CHECKED      | Checker               |
| DATE PLOTTED | 2020-12-18 7:02:36 PM |

1 CIVIC CENTER PLAZA  
HARTFORD, CT

DWG. TITLE  
LEVEL 61 - EXISTING - PHASE 2

SCALE  
1/16" = 1'-0"  
PROJ. NO.  
1605

DWG. NO.  
A-003.PH2

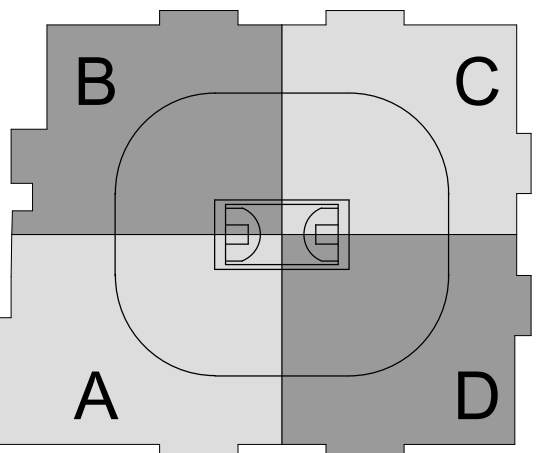

SC I ARCHITECTS

469 SEVENTH AVE, SUITE 900  
NEW YORK, NY 10018  
(646) 658-7410



29 W 38th STREET, 5th FLOOR  
NEW YORK, NY 10018  
(212) 447-6770

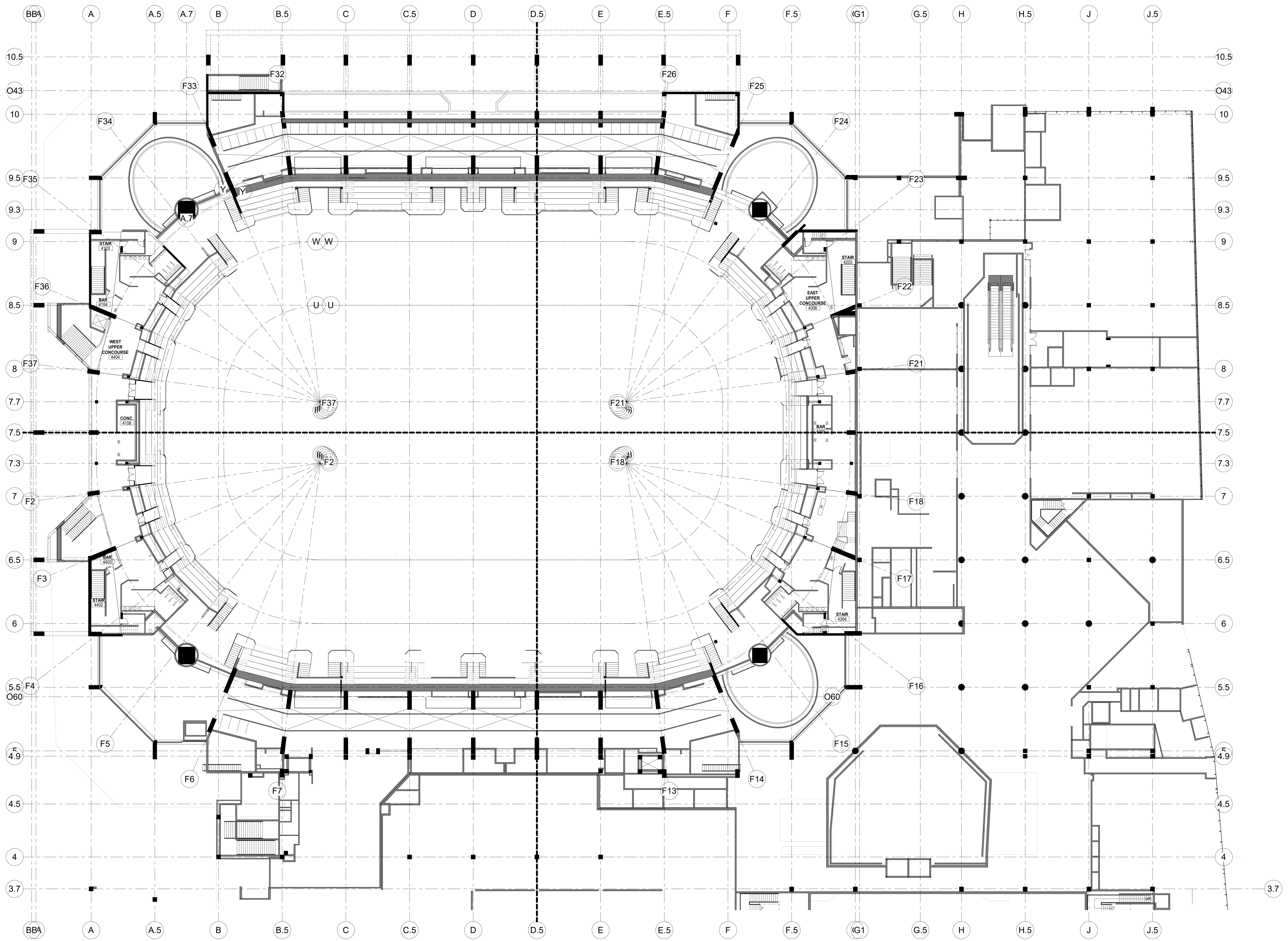

| NO. | DESCRIPTION                 | DATE       |
|-----|-----------------------------|------------|
| 1   | PHASE 7 - SUBMITTED FOR T&E | 10/18/2020 |

**REVISIONS/ ISSUES**  
 CONTRACTOR SHALL CHECK AND VERIFY ALL DIMENSIONS AND REPORT ANY OMISSIONS OR DISCREPANCIES TO THE ARCHITECT BEFORE PROCEEDING WITH THE WORK. DO NOT SCALE THE DRAWINGS.

|              |                       |
|--------------|-----------------------|
| SEAL         |                       |
| DRAWN        | Author                |
| DATE         | 10/22/20              |
| CHECKED      | Checker               |
| DATE PLOTTED | 2020-12-18 7:02:53 PM |

1 CIVIC CENTER PLAZA  
HARTFORD, CT

DWG. TITLE  
LEVEL 71 - EXISTING - PHASE 2

SCALE  
1/16" = 1'-0"  
PROJ. NO. 1605

DWG. NO.  
A-004.PH2

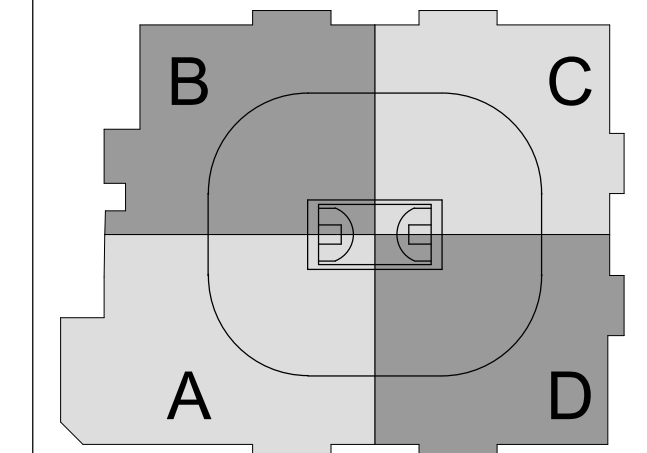
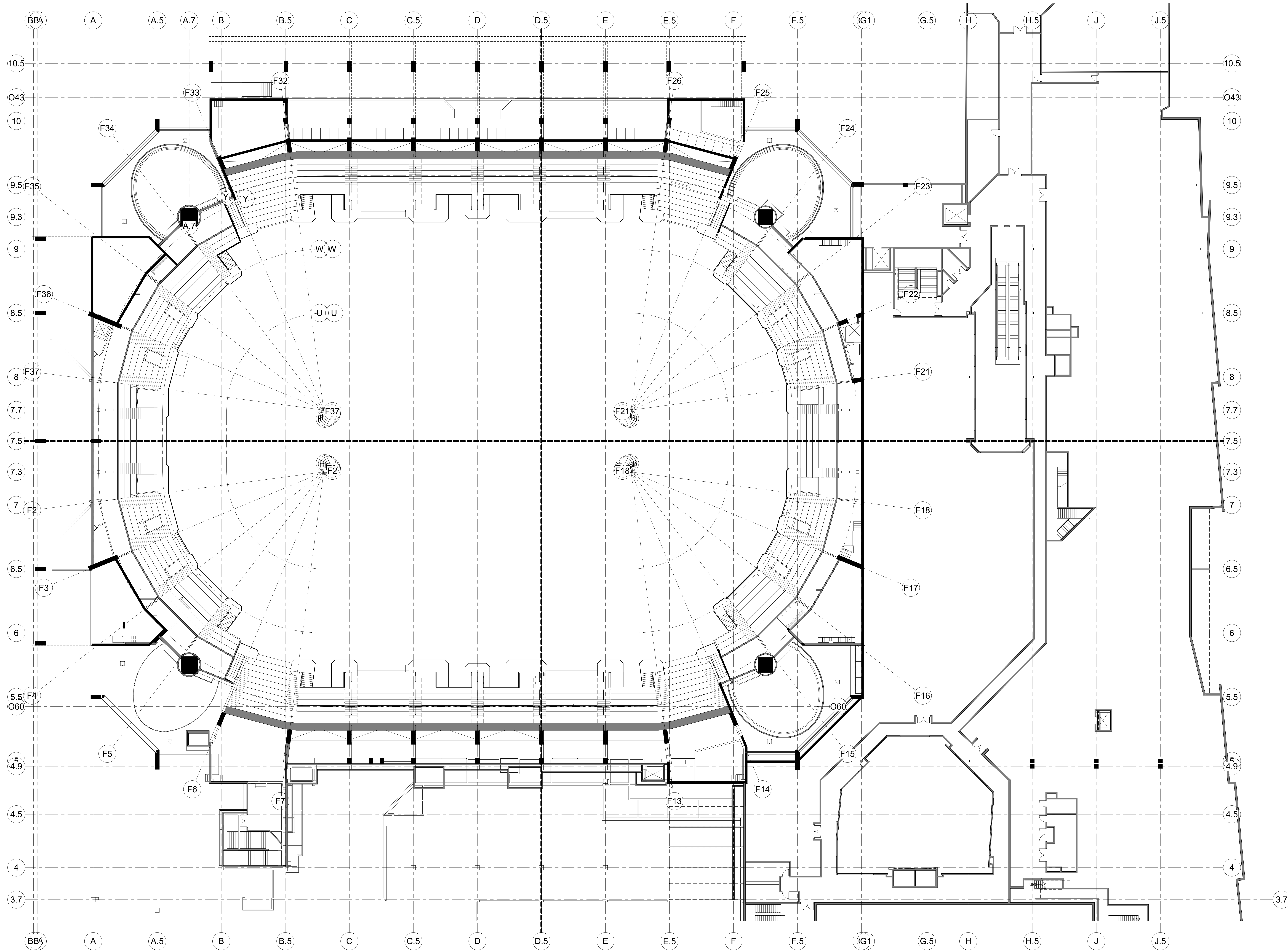

CAPITAL REGION DEVELOPMENT AUTHORITY

SC I ARCHITECTS

469 SEVENTH AVE, SUITE 900  
NEW YORK, NY 10018  
(646) 658-7410

me  
engineers  
29 W 38th STREET, 5th FLOOR  
NEW YORK, NY 10018  
(212) 447-6770

| NO. | DESCRIPTION                    | DATE       |
|-----|--------------------------------|------------|
| 1   | PHASE 2 - SUBMITTED FOR TEL SO | 10/18/2020 |

REVISIONS/ ISSUES  
CONTRACTOR SHALL CHECK AND VERIFY ALL DIMENSIONS AND REPORT ANY OMISSIONS OR DISCREPANCIES TO THE ARCHITECT BEFORE PROCEEDING WITH THE WORK. DO NOT SCALE THE DRAWINGS.

|              |                       |
|--------------|-----------------------|
| SEAL         |                       |
| DRAWN        | Author                |
| DATE         | 10/22/20              |
| CHECKED      | Checker               |
| DATE PLOTTED | 2020-12-18 7:03:00 PM |

1 CIVIC CENTER PLAZA  
HARTFORD, CT

DWG. TITLE  
LEVEL 80 - EXISTING - PHASE 2

SCALE: 1/16" = 1'-0"  
PROJ. NO. 1605  
DWG. NO. A-005.PH2

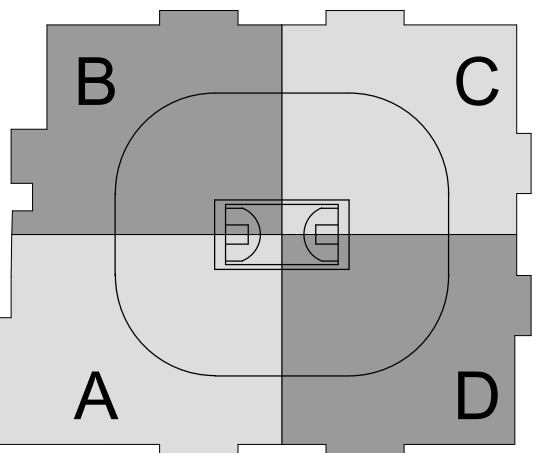

CAPITAL REGION DEVELOPMENT AUTHORITY

SC I ARCHITECTS

469 SEVENTH AVE, SUITE 900  
NEW YORK, NY 10018  
(646) 658-7410



29 W 38th STREET, 5th FLOOR  
NEW YORK, NY 10018  
(212) 447-6770

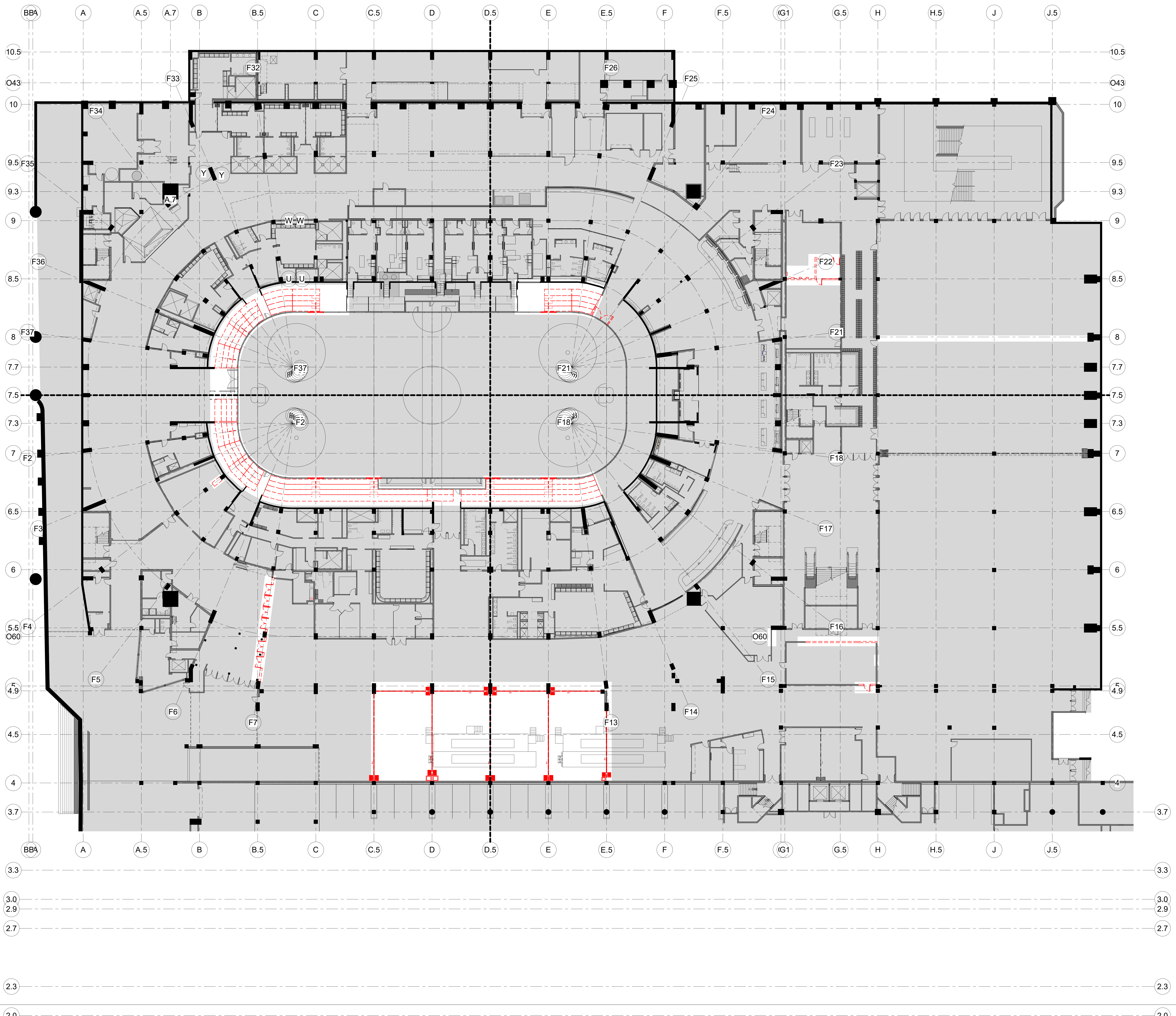

| NO. | DESCRIPTION                 | DATE       |
|-----|-----------------------------|------------|
| 1   | PHASE 2 - SUBMIT FOR TOL SO | 08/18/2020 |

**REVISIONS/ ISSUES**  
 CONTRACTOR SHALL CHECK AND VERIFY ALL DIMENSIONS AND REPORT ANY OMISSIONS OR DISCREPANCIES TO THE ARCHITECT BEFORE PROCEEDING WITH THE WORK. DO NOT SCALE THE DRAWINGS.

|              |                       |
|--------------|-----------------------|
| SEAL         |                       |
| DRAWN        | Author                |
| DATE         | 08/18/20              |
| CHECKED      | Checker               |
| DATE PLOTTED | 2020-12-18 7:03:18 PM |

1 CIVIC CENTER PLAZA  
HARTFORD, CT

DWG. TITLE  
LEVEL 31 - DEMOLITION - PHASE 2

SCALE  
1/16" = 1'-0"

DWG. NO.  
1605

**A-101.PH2**



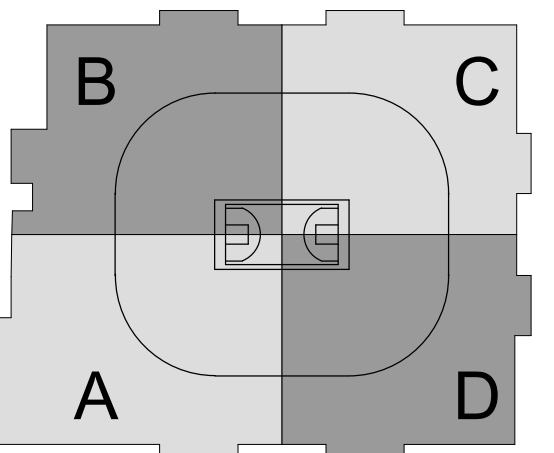
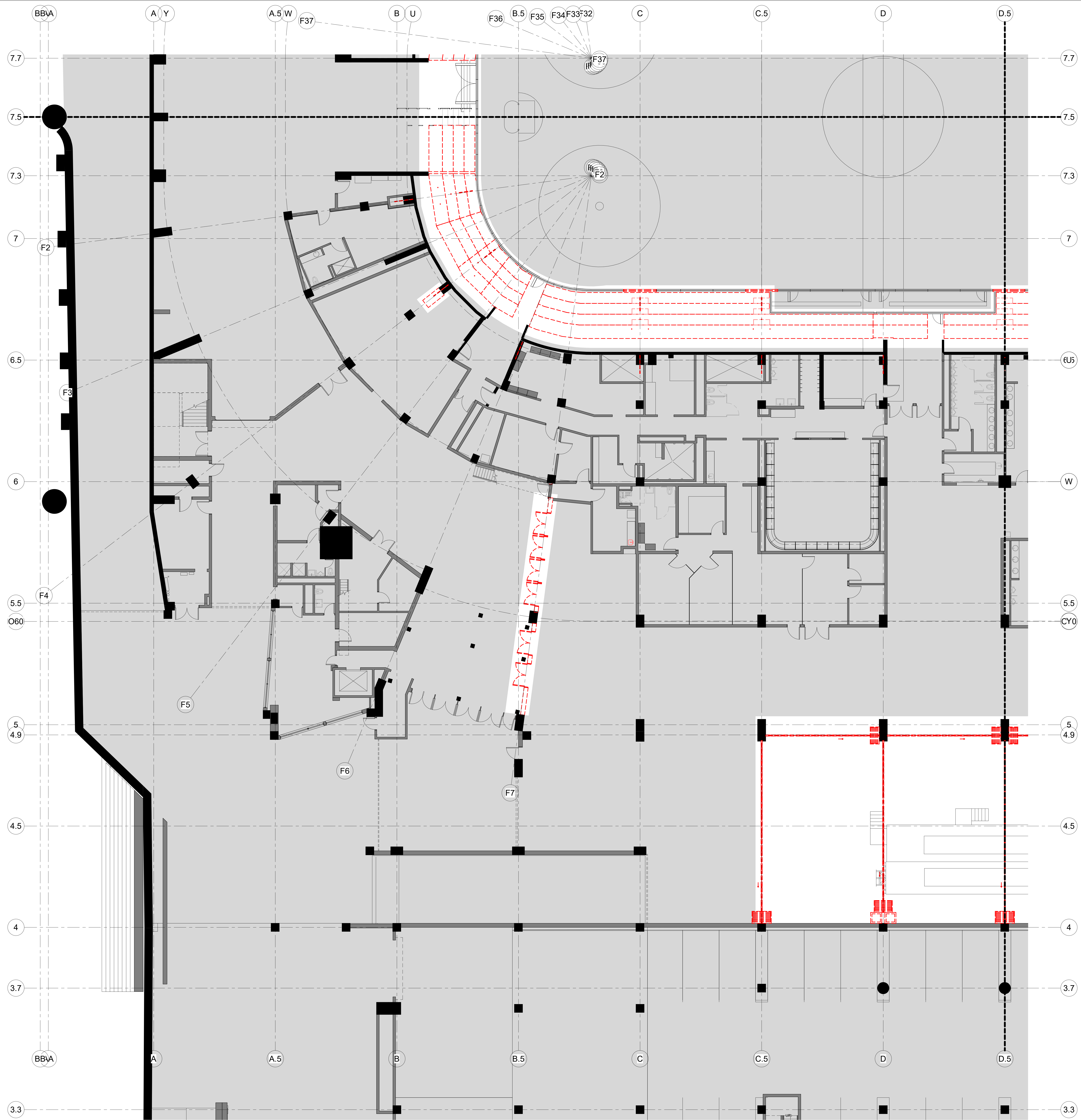

CAPITAL REGION DEVELOPMENT AUTHORITY

**SC I ARCHITECTS**

469 SEVENTH AVE, SUITE 900  
NEW YORK, NY 10018  
(646) 553-7410



29 W 38th STREET, 5th FLOOR  
NEW YORK, NY 10018  
(212) 447-6770

| NO. | DESCRIPTION              | DATE       |
|-----|--------------------------|------------|
| 1   | PHASE 2 - SUBMIT FOR T&E | 07/18/2020 |

**REVISIONS/ ISSUES**  
CONTRACTOR SHALL CHECK AND VERIFY ALL DIMENSIONS AND REPORT ANY OMISSIONS OR DISCREPANCIES TO THE ARCHITECT BEFORE PROCEEDING WITH THE WORK. DO NOT SCALE THE DRAWINGS.

SEAL

|              |                       |
|--------------|-----------------------|
| DRAWN        | Author                |
| DATE         | 08/19/20              |
| CHECKED      | Checker               |
| DATE PLOTTED | 2020-12-18 7:03:27 PM |

1 CIVIC CENTER PLAZA  
HARTFORD, CT

DWG. TITLE  
LEVEL 31 - DEMOLITION  
QUADRANT A - PHASE 2

SCALE  
1/8" = 1'-0"

DWG. NO.  
A-101A.PH2

PROJ. NO.  
1605

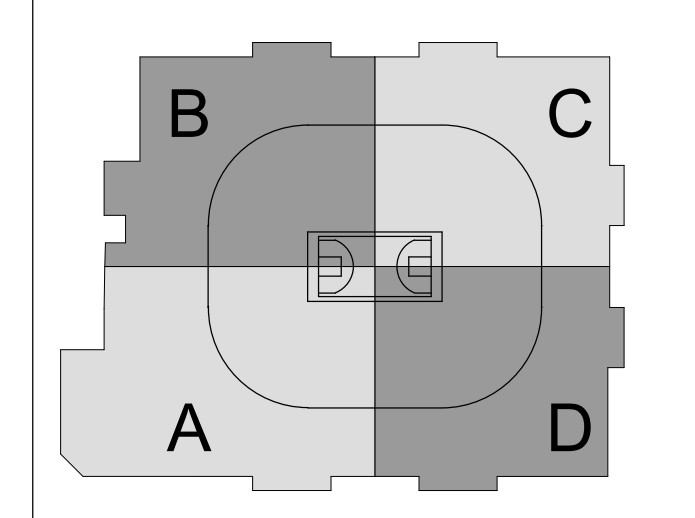
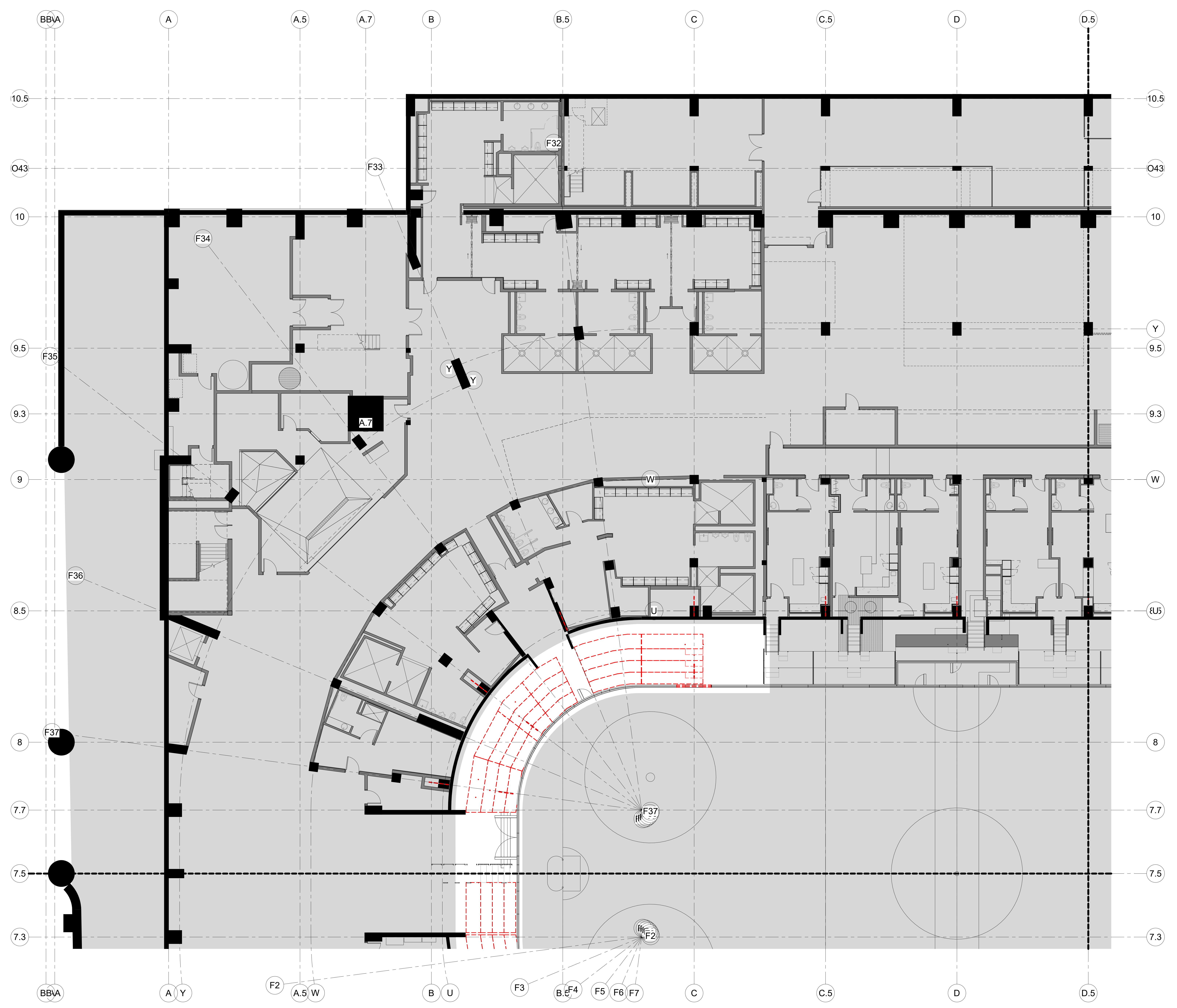

**SCI ARCHITECTS**

469 SEVENTH AVE, SUITE 900  
NEW YORK, NY 10018  
(646) 553-7410

**me**  
engineers  
29 W 38th STREET, 5th FLOOR  
NEW YORK, NY 10018  
(212) 447-6770

| NO. | DESCRIPTION              | DATE       |
|-----|--------------------------|------------|
| 1   | PHASE 2 - SUBMIT FOR T&S | 08/19/2020 |

**REVISIONS/ ISSUES**  
CONTRACTOR SHALL CHECK AND VERIFY ALL DIMENSIONS AND REPORT ANY OMISSIONS OR DISCREPANCIES TO THE ARCHITECT BEFORE PROCEEDING WITH THE WORK. DO NOT SCALE THE DRAWINGS.

|              |                       |
|--------------|-----------------------|
| SEAL         |                       |
| DRAWN        | Author                |
| DATE         | 08/19/20              |
| CHECKED      | Checker               |
| DATE PLOTTED | 2020-12-18 7:03:37 PM |

1 CIVIC CENTER PLAZA  
HARTFORD, CT

DWG. TITLE  
LEVEL 31 - DEMOLITION  
QUADRANT B - PHASE 2

SCALE  
1/8" = 1'-0"

DWG. NO.  
A-101B.PH2

PROJ. NO.  
1605

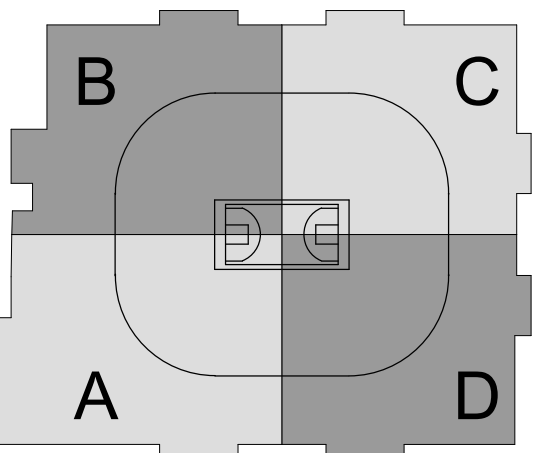

SC I ARCHITECTS

469 SEVENTH AVE, SUITE 900  
NEW YORK, NY 10018  
(646) 658-7410



29 W 38th STREET, 5th FLOOR  
NEW YORK, NY 10018  
(212) 447-6770

| NO. | DESCRIPTION              | DATE       |
|-----|--------------------------|------------|
| 1   | PHASE 2 - SUBMIT FOR T&E | 07/13/2020 |

REVISIONS/ ISSUES  
CONTRACTOR SHALL CHECK AND VERIFY ALL DIMENSIONS AND REPORT ANY OMISSIONS OR DISCREPANCIES TO THE ARCHITECT BEFORE PROCEEDING WITH THE WORK. DO NOT SCALE THE DRAWINGS.

SEAL

|              |                       |
|--------------|-----------------------|
| DRAWN        | Author                |
| DATE         | 08/19/20              |
| CHECKED      | Checker               |
| DATE PLOTTED | 2020-12-18 7:03:47 PM |

1 CIVIC CENTER PLAZA  
HARTFORD, CT

DWG. TITLE  
LEVEL 31 - DEMOLITION  
QUADRANT C - PHASE 2

|              |            |
|--------------|------------|
| SCALE        | DWG. NO.   |
| 1/8" = 1'-0" |            |
| PROJ. NO.    | A-101C.PH2 |
| 1605         |            |

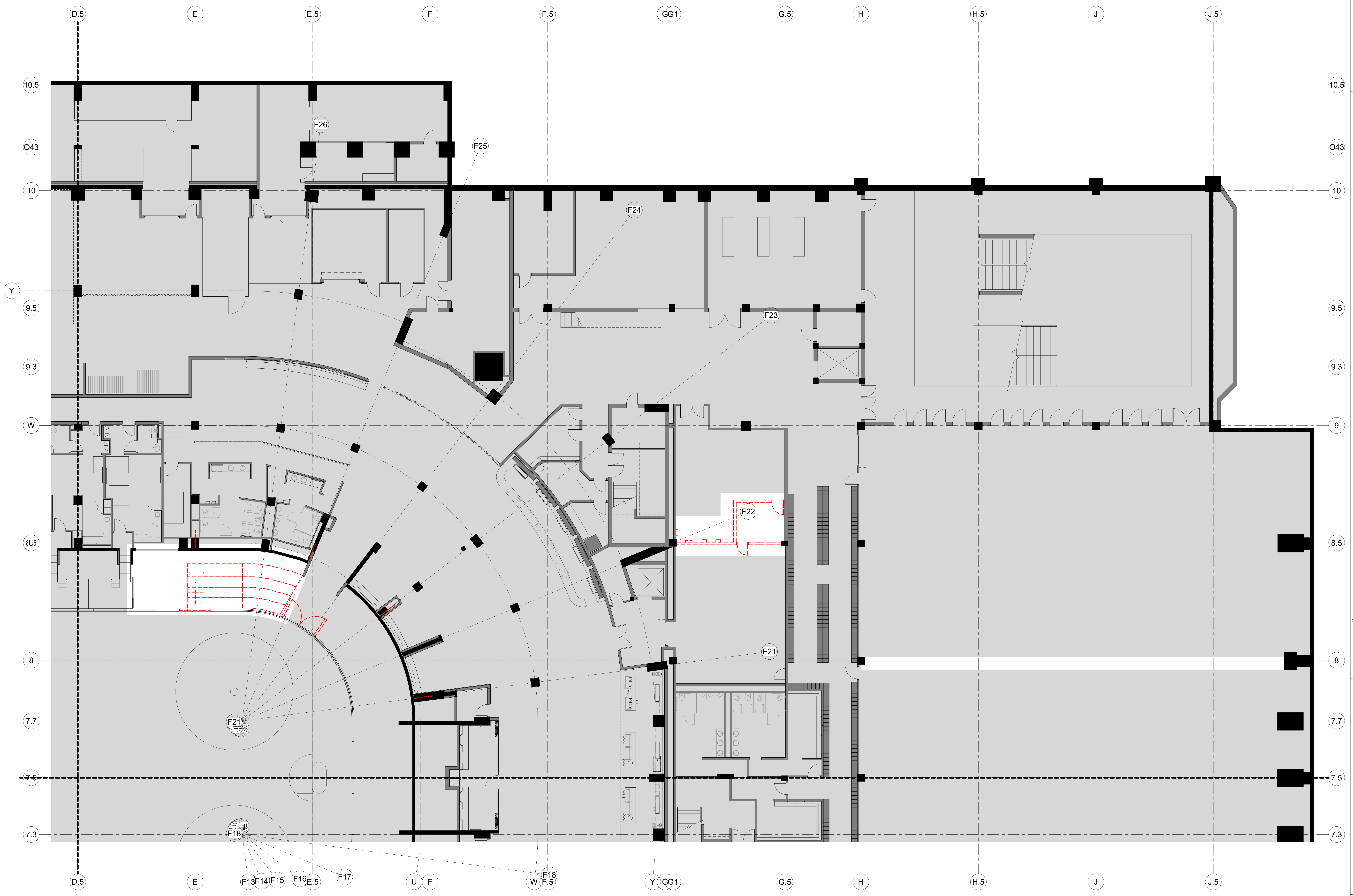

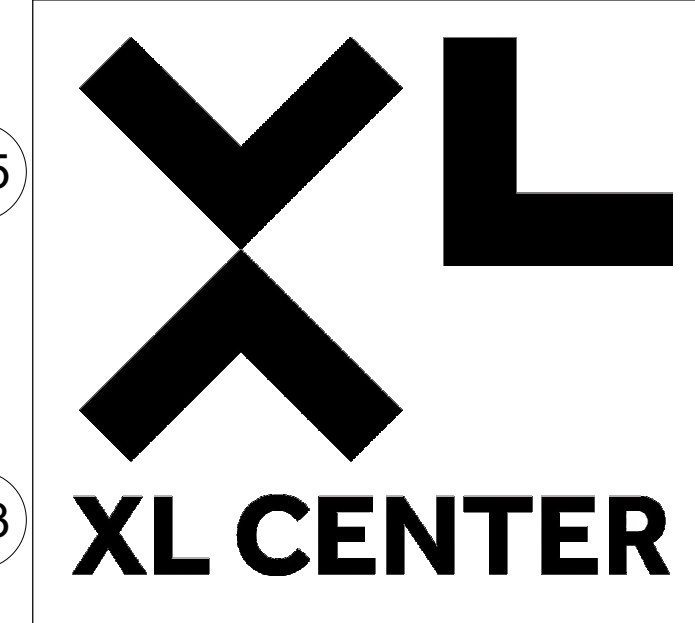
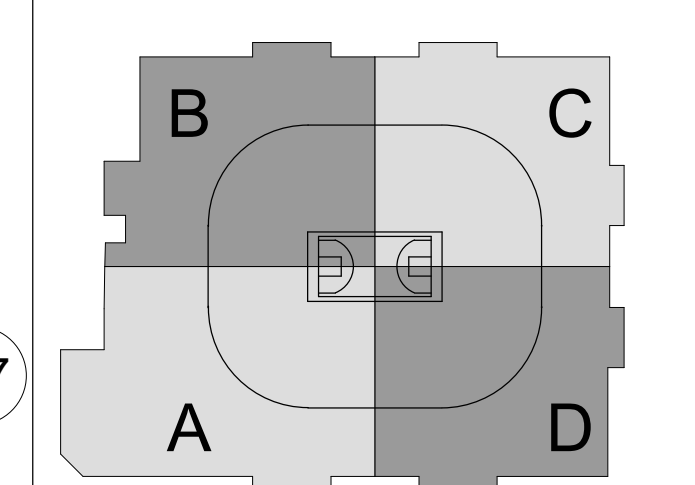
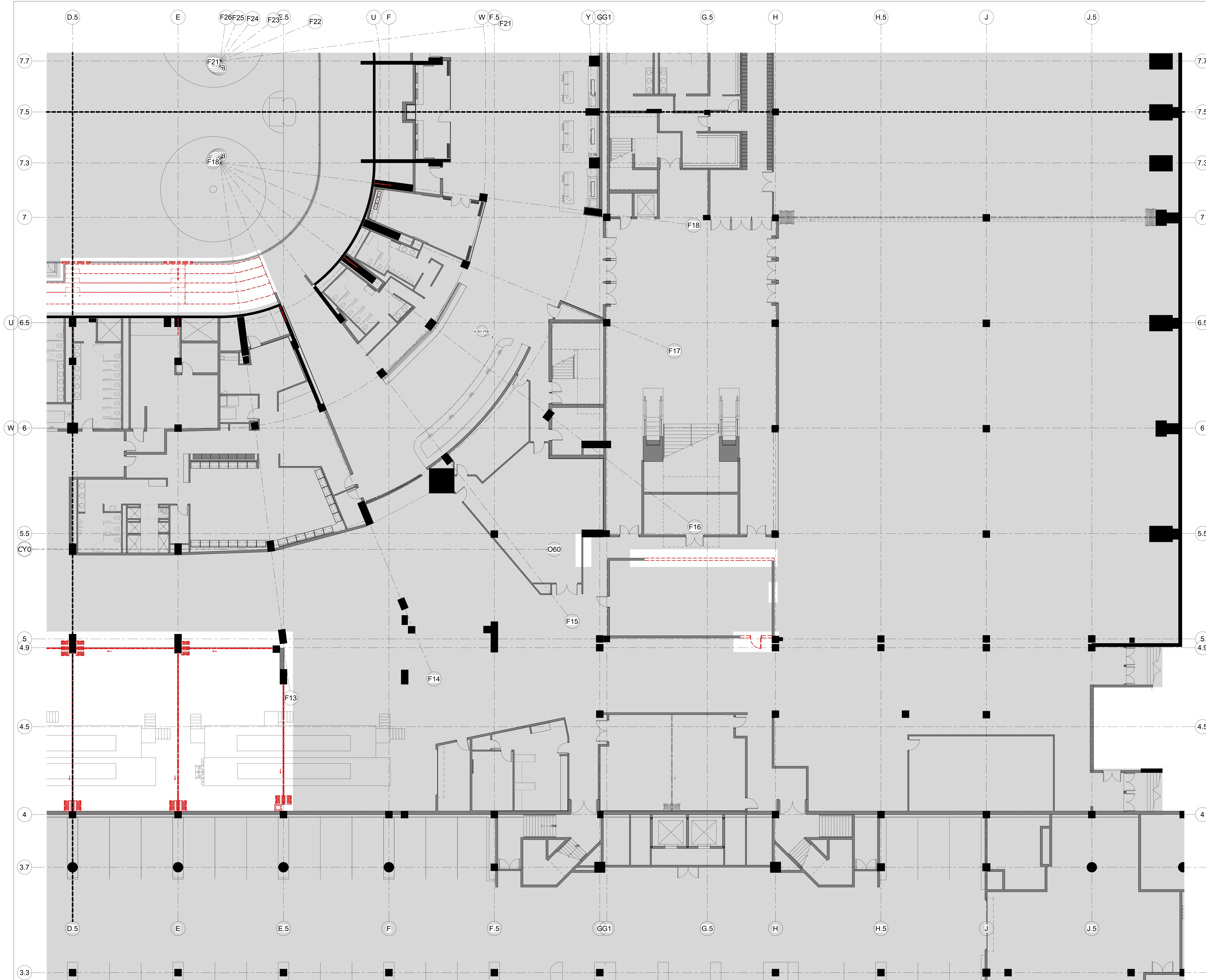

CAPITAL REGION DEVELOPMENT AUTHORITY

**SC I ARCHITECTS**

469 SEVENTH AVE, SUITE 900  
NEW YORK, NY 10018  
(646) 558-7410

**me**  
engineers  
29 W 38th STREET, 5th FLOOR  
NEW YORK, NY 10018  
(212) 447-6770

| NO. | DESCRIPTION                 | DATE     |
|-----|-----------------------------|----------|
| 1   | PHASE 2 - SUBMIT FOR TOL SO | 08/19/20 |

**REVISIONS/ ISSUES**  
CONTRACTOR SHALL CHECK AND VERIFY ALL DIMENSIONS AND REPORT ANY OMISSIONS OR DISCREPANCIES TO THE ARCHITECT BEFORE PROCEEDING WITH THE WORK. DO NOT SCALE THE DRAWINGS.

|              |                       |
|--------------|-----------------------|
| DRAWN        | Author                |
| DATE         | 08/19/20              |
| CHECKED      | Checker               |
| DATE PLOTTED | 2020-12-18 7:03:58 PM |

1 CIVIC CENTER PLAZA  
HARTFORD, CT

DWG. TITLE  
LEVEL 31 - DEMOLITION  
QUADRANT D - PHASE 2

SCALE  
1/8" = 1'-0"

DWG. NO.  
A-101D.PH2

PLOT NO.  
3.3 1605

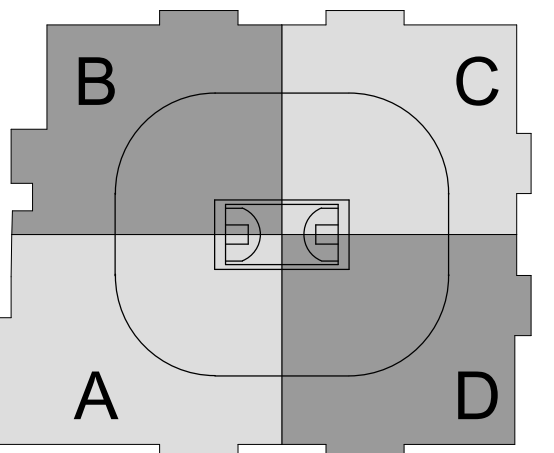

CAPITAL REGION DEVELOPMENT AUTHORITY

SC I ARCHITECTS

469 SEVENTH AVE, SUITE 900  
NEW YORK, NY 10018  
(646) 558-7410



29 W 38th STREET, 5th FLOOR  
NEW YORK, NY 10018  
(212) 447-6770

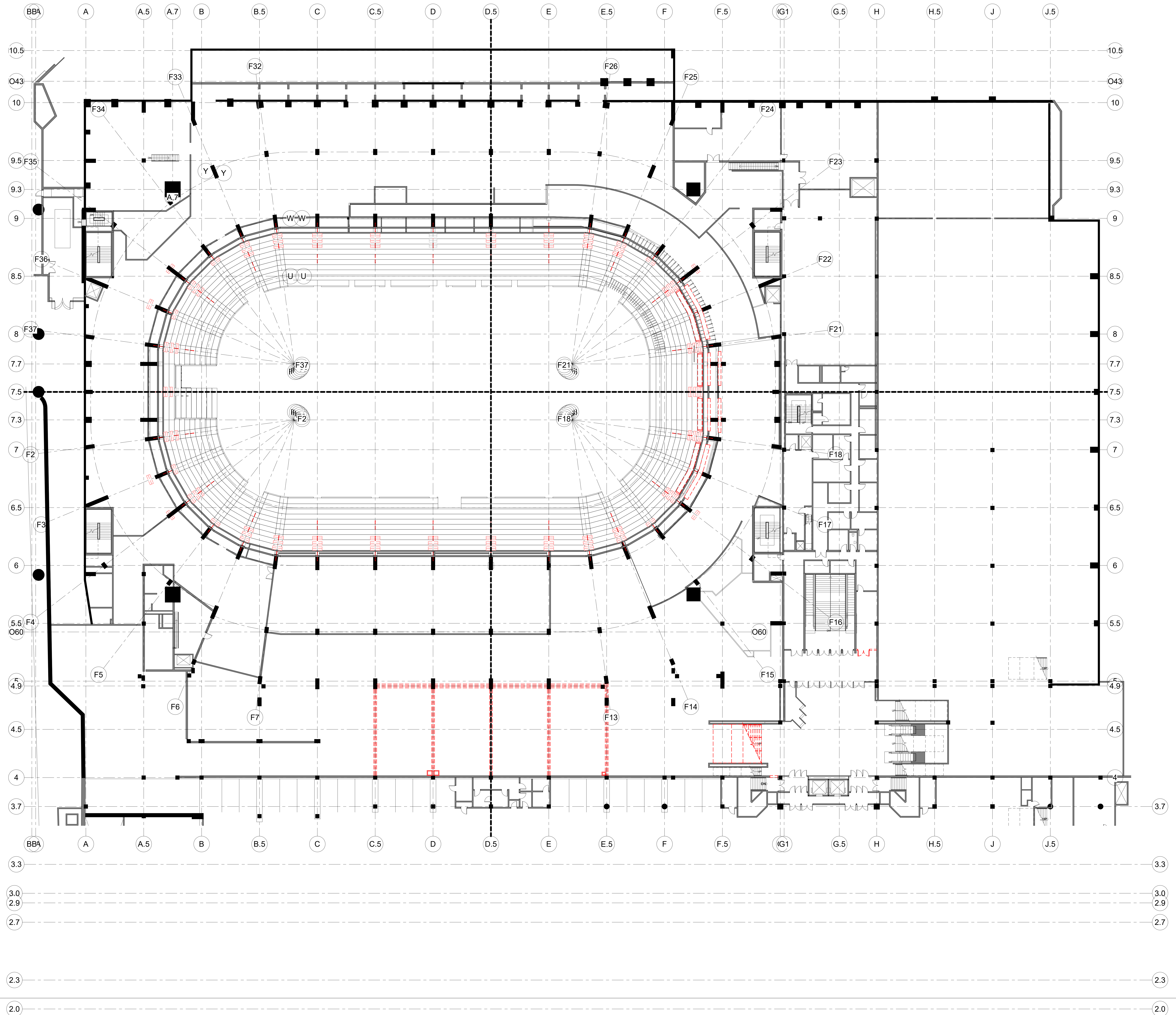

| NO. | DESCRIPTION              | DATE       |
|-----|--------------------------|------------|
| 1   | PHASE 2 - SUBMIT FOR T&S | 08/18/2020 |

**REVISIONS/ ISSUES**  
 CONTRACTOR SHALL CHECK AND VERIFY ALL DIMENSIONS AND REPORT ANY OMISSIONS OR DISCREPANCIES TO THE ARCHITECT BEFORE PROCEEDING WITH THE WORK. DO NOT SCALE THE DRAWINGS.

|              |                       |
|--------------|-----------------------|
| SEAL         |                       |
| DRAWN        | Author                |
| DATE         | 08/18/20              |
| CHECKED      | Checker               |
| DATE PLOTTED | 2020-12-18 7:04:05 PM |

1 CIVIC CENTER PLAZA  
 HARTFORD, CT

DWG. TITLE  
 LEVEL 48 - DEMOLITION - PHASE 2

SCALE  
 1/16" = 1'-0"

DWG. NO.  
 1605

A-102.PH2

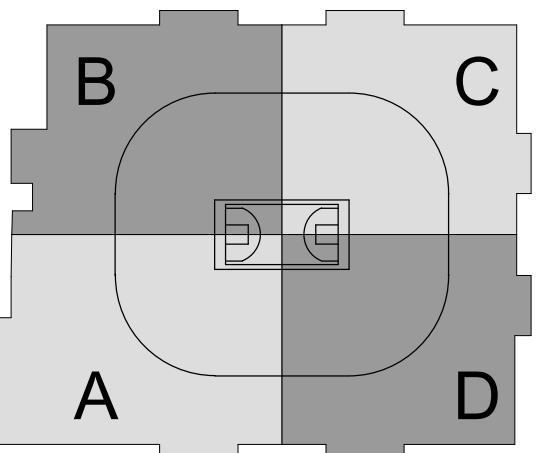
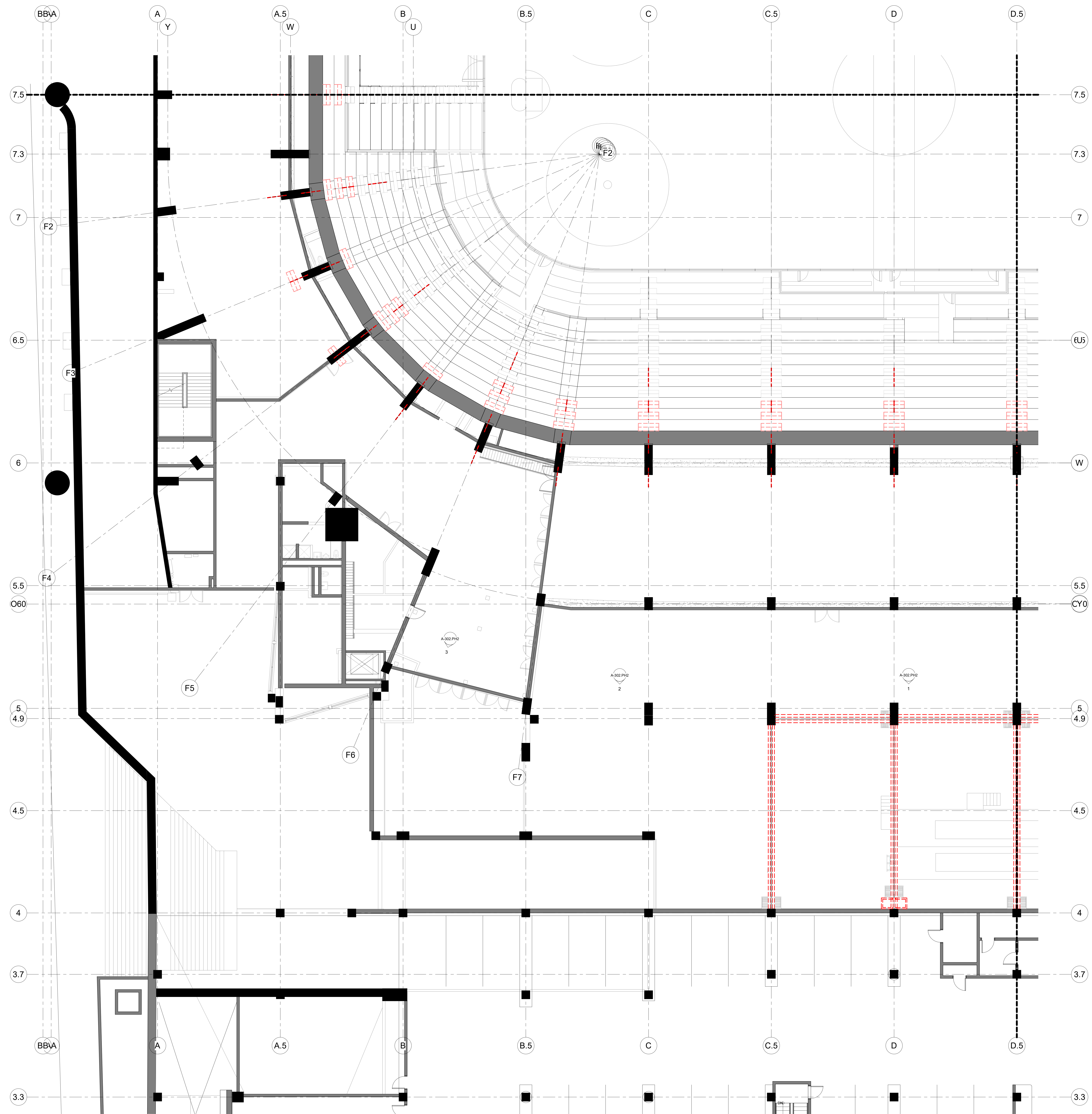

CAPITAL REGION DEVELOPMENT AUTHORITY

SC I ARCHITECTS

469 SEVENTH AVE., SUITE 900  
NEW YORK, NY 10018  
(646) 553-7410



29 W 38th STREET, 5th FLOOR  
NEW YORK, NY 10018  
(212) 447-6770

| NO. | DESCRIPTION                 | DATE       |
|-----|-----------------------------|------------|
| 1   | PHASE 2 - SUBMIT FOR TEL SO | 07/13/2020 |

**REVISIONS/ ISSUES**  
CONTRACTOR SHALL CHECK AND VERIFY ALL DIMENSIONS AND REPORT ANY OMISSIONS OR DISCREPANCIES TO THE ARCHITECT BEFORE PROCEEDING WITH THE WORK. DO NOT SCALE THE DRAWINGS.

SEAL

|              |                       |
|--------------|-----------------------|
| DRAWN        | Author                |
| DATE         | 08/19/20              |
| CHECKED      | Checker               |
| DATE PLOTTED | 2020-12-18 7:04:10 PM |

1 CIVIC CENTER PLAZA  
HARTFORD, CT

DWG. TITLE  
LEVEL 48 - DEMOLITION  
QUADRANT A - PHASE 2

SCALE  
1/8" = 1'-0"

DWG. NO.  
1605

PROJ. NO.  
A-102A.PH2

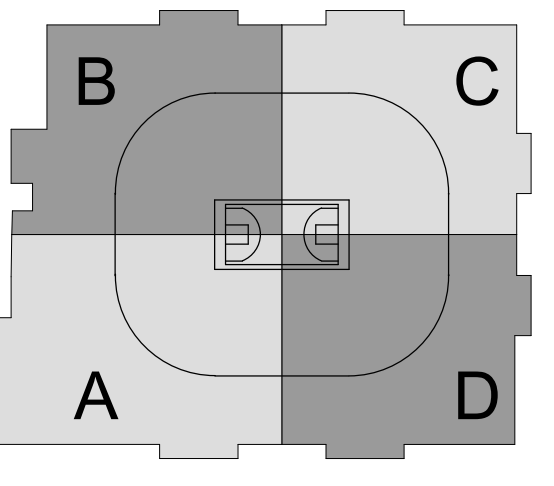

SC I ARCHITECTS

469 SEVENTH AVE, SUITE 900  
NEW YORK, NY 10018  
(646) 553-7410

me  
engineers  
29 W 38th STREET, 5th FLOOR  
NEW YORK, NY 10018  
(212) 447-6770

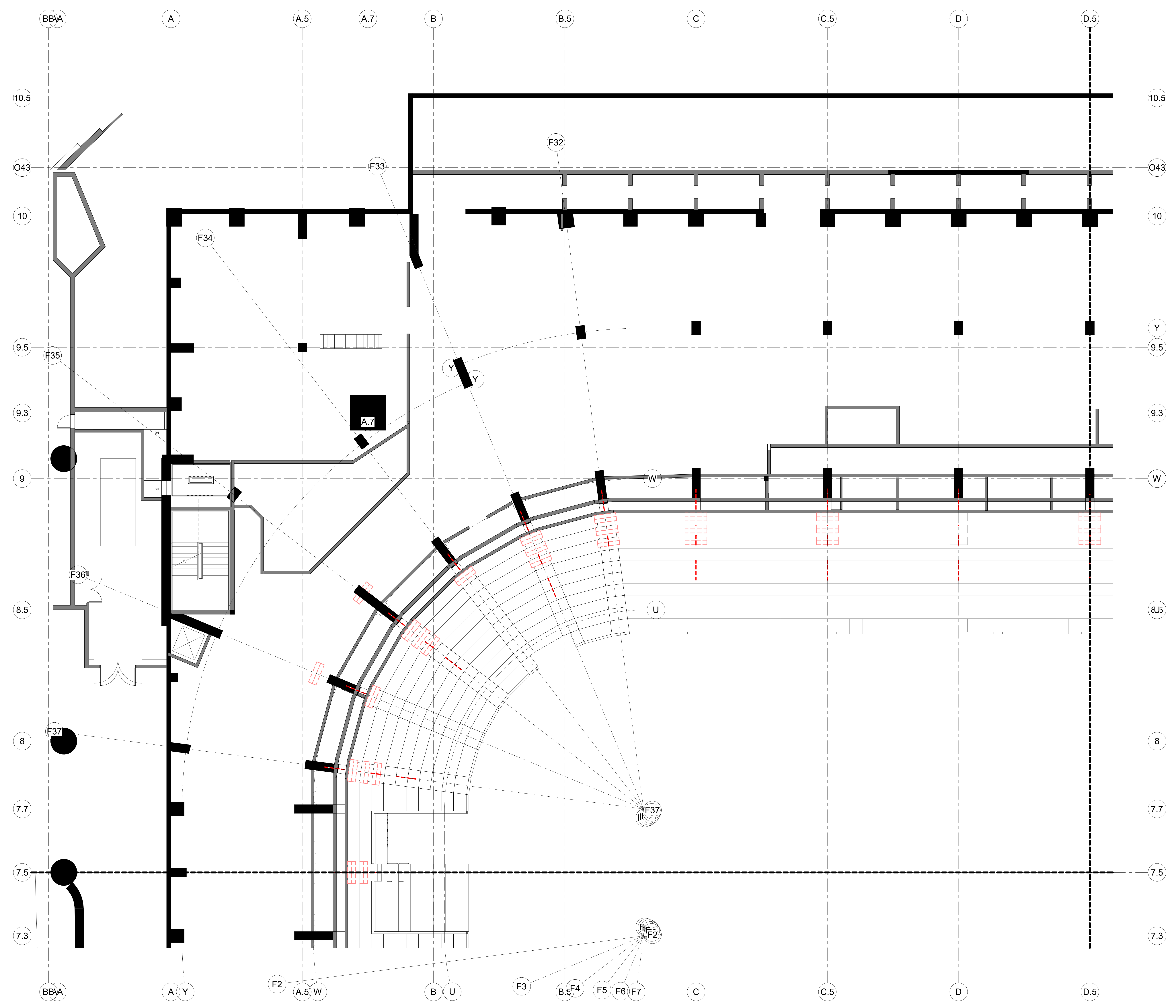

| NO. | DESCRIPTION              | DATE     |
|-----|--------------------------|----------|
| 1   | PHASE 2 - SUBMIT FOR T&E | 08/19/20 |

REVISIONS/ ISSUES  
CONTRACTOR SHALL CHECK AND VERIFY ALL DIMENSIONS AND REPORT ANY OMISSIONS OR DISCREPANCIES TO THE ARCHITECT BEFORE PROCEEDING WITH THE WORK. DO NOT SCALE THE DRAWINGS.

|              |                       |
|--------------|-----------------------|
| DRAWN        | Author                |
| DATE         | 08/19/20              |
| CHECKED      | Checker               |
| DATE PLOTTED | 2020-12-18 7:04:15 PM |

1 CIVIC CENTER PLAZA  
HARTFORD, CT

DWG. TITLE  
LEVEL 48 - DEMOLITION  
QUADRANT B - PHASE 2

SCALE  
1/8" = 1'-0"

PROJ. NO.  
1605

DWG. NO.  
A-102B.PH2

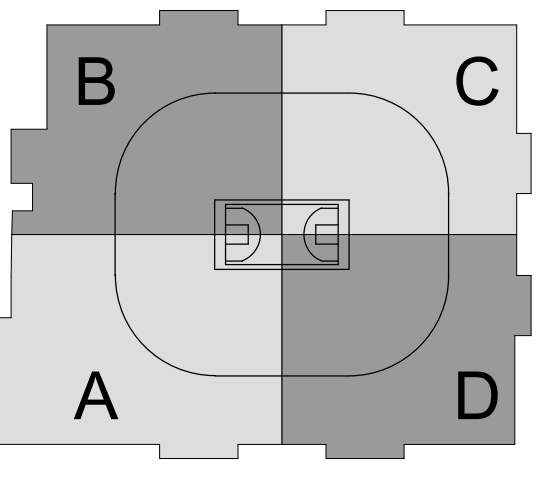

SC I ARCHITECTS

469 SEVENTH AVE, SUITE 900  
NEW YORK, NY 10018  
(646) 658-7410

me  
engineers  
29 W 38th STREET, 5th FLOOR  
NEW YORK, NY 10018  
(212) 447-6770

| NO. | DESCRIPTION              | DATE       |
|-----|--------------------------|------------|
| 1   | PHASE 2 - SUBMIT FOR T&E | 08/19/2020 |

REVISIONS/ ISSUES  
CONTRACTOR SHALL CHECK AND VERIFY ALL DIMENSIONS AND REPORT ANY OMISSIONS OR DISCREPANCIES TO THE ARCHITECT BEFORE PROCEEDING WITH THE WORK. DO NOT SCALE THE DRAWINGS.

SEAL

|              |                       |
|--------------|-----------------------|
| DRAWN        | Author                |
| DATE         | 08/19/20              |
| CHECKED      | Checker               |
| DATE PLOTTED | 2020-12-18 7:04:20 PM |

1 CIVIC CENTER PLAZA  
HARTFORD, CT

DWG. TITLE  
LEVEL 48 - DEMOLITION  
QUADRANT C - PHASE 2

|              |            |
|--------------|------------|
| SCALE        | DWG. NO.   |
| 1/8" = 1'-0" |            |
| PROJ. NO.    | A-102C.PH2 |
| 1605         |            |

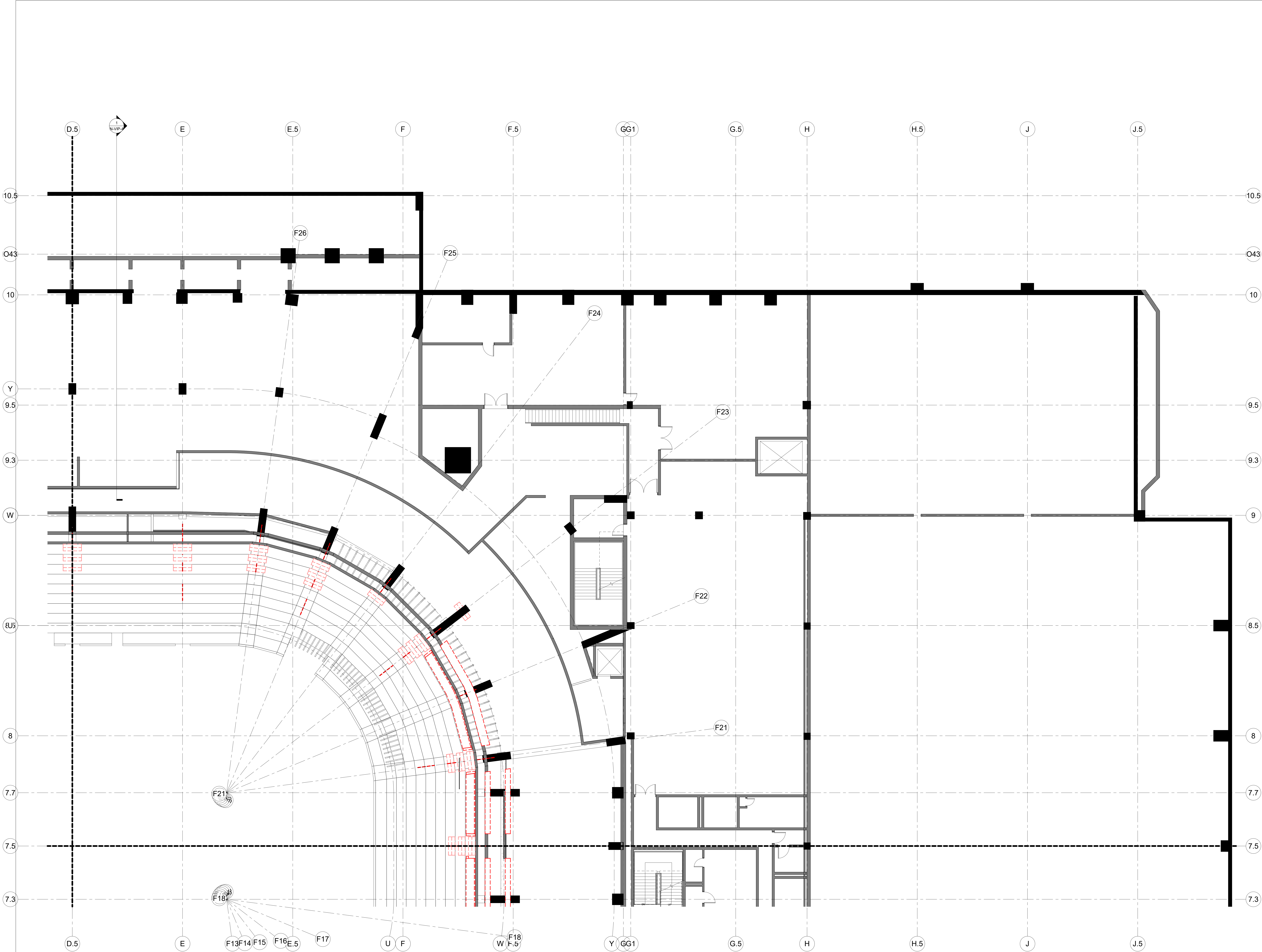



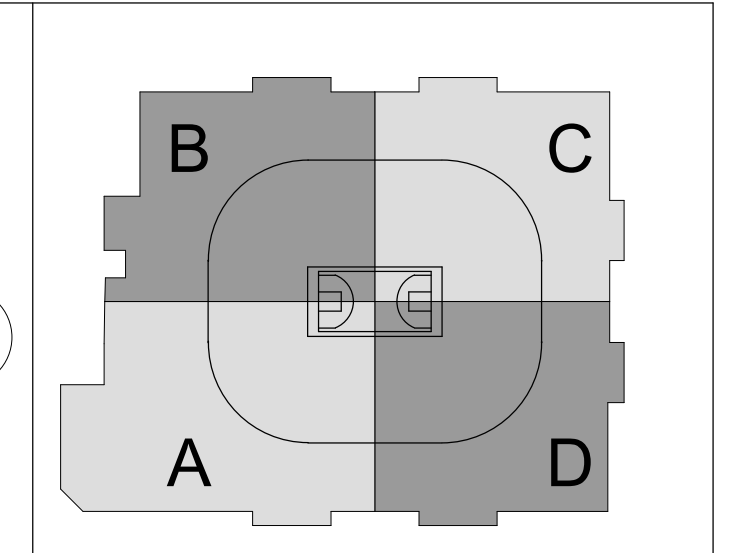
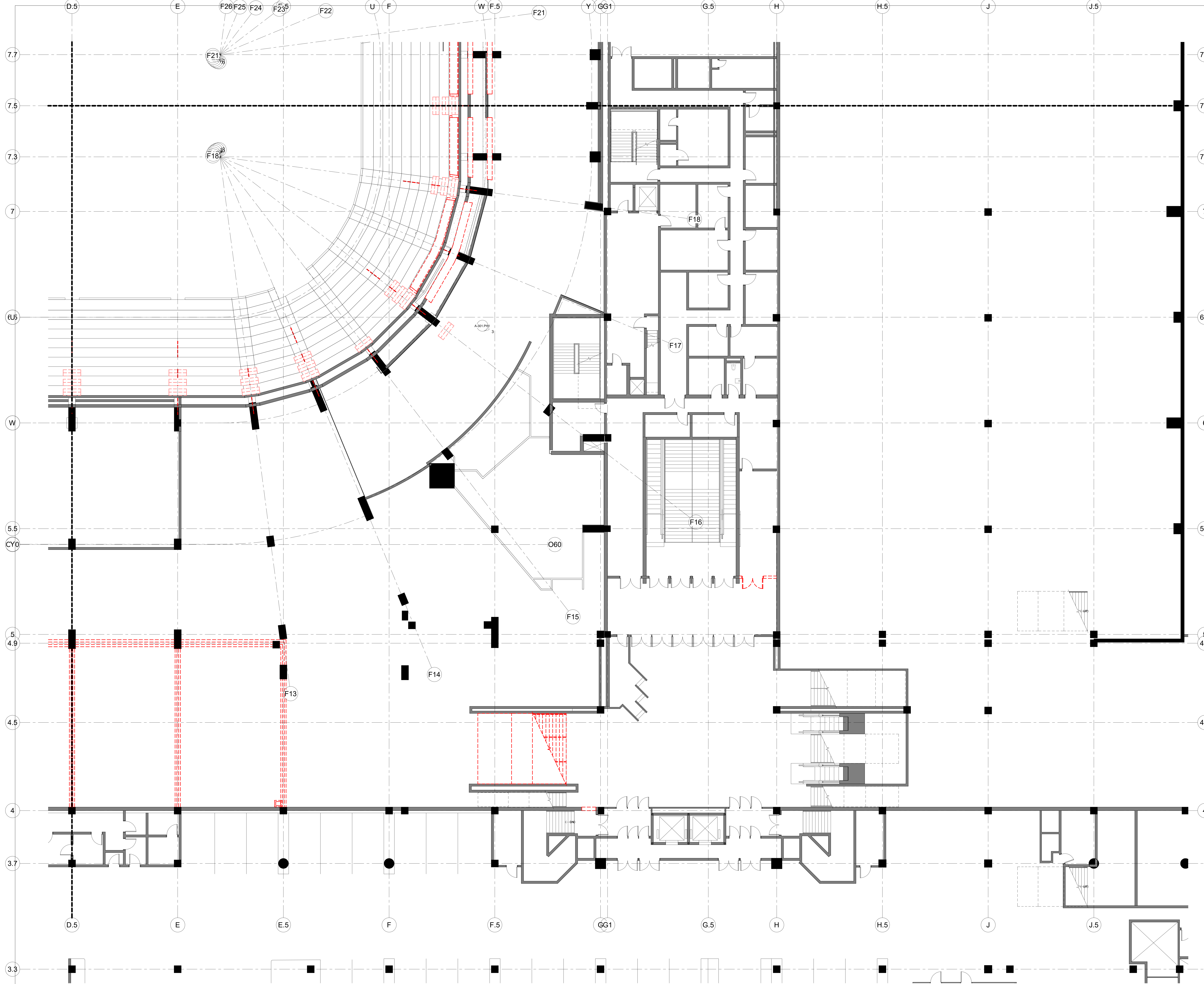

CAPITAL REGION DEVELOPMENT AUTHORITY

SC I ARCHITECTS

469 SEVENTH AVE, SUITE 900  
NEW YORK, NY 10018  
(646) 658-7410

me  
engineers  
29 W 38th STREET, 5th FLOOR  
NEW YORK, NY 10018  
(212) 447-6770

| NO. | DESCRIPTION              | DATE       |
|-----|--------------------------|------------|
| 1   | PHASE 2 - ISSUED FOR T&S | 07/13/2020 |

REVISIONS/ ISSUES  
CONTRACTOR SHALL CHECK AND VERIFY ALL DIMENSIONS AND REPORT ANY OMISSIONS OR DISCREPANCIES TO THE ARCHITECT BEFORE PROCEEDING WITH THE WORK. DO NOT SCALE THE DRAWINGS.

|              |                       |
|--------------|-----------------------|
| DRAWN        | Author                |
| DATE         | 08/19/20              |
| CHECKED      | Checker               |
| DATE PLOTTED | 2020-12-18 7:04:26 PM |

1 CIVIC CENTER PLAZA  
HARTFORD, CT

DWG. TITLE  
LEVEL 48 - DEMOLITION  
QUADRANT D - PHASE 2

SCALE  
3/8" = 1'-0"

DWG. NO.  
A-102D.PH2

PROJ. NO.  
1605

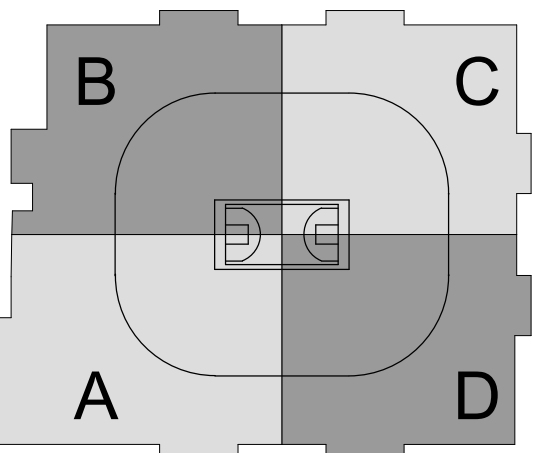
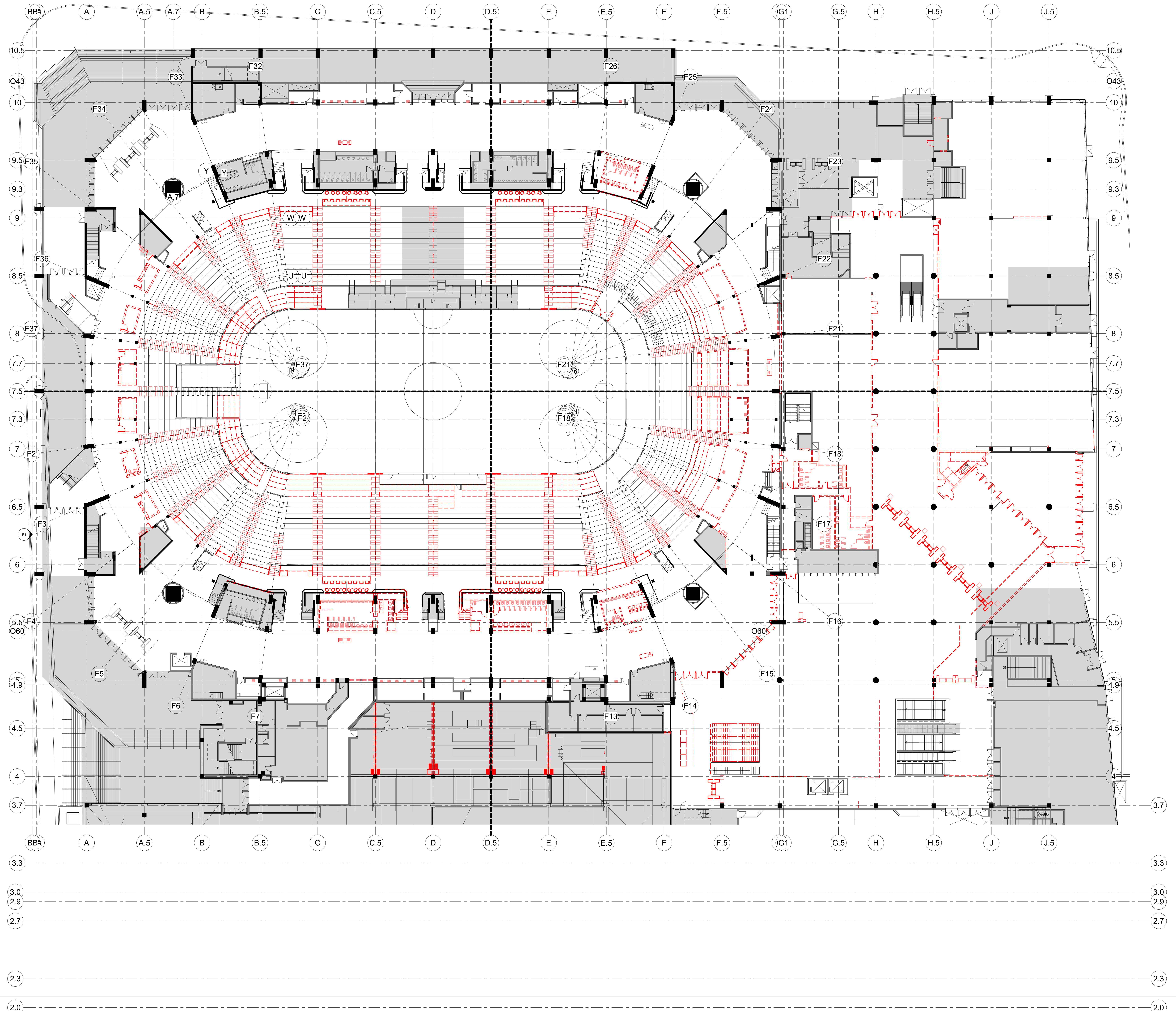

CAPITAL REGION DEVELOPMENT AUTHORITY

SC I ARCHITECTS

469 SEVENTH AVE, SUITE 900  
NEW YORK, NY 10018  
(646) 658-7410



29 W 38th STREET, 5th FLOOR  
NEW YORK, NY 10018  
(212) 447-6770

| NO. | DESCRIPTION              | DATE       |
|-----|--------------------------|------------|
| 1   | PHASE 2 - SUBMIT FOR T&S | 12/18/2020 |

**REVISIONS/ ISSUES**  
CONTRACTOR SHALL CHECK AND VERIFY ALL DIMENSIONS AND REPORT ANY OMISSIONS OR DISCREPANCIES TO THE ARCHITECT BEFORE PROCEEDING WITH THE WORK. DO NOT SCALE THE DRAWINGS.

|              |                       |
|--------------|-----------------------|
| SEAL         |                       |
| DRAWN        | Author                |
| DATE         | 08/18/20              |
| CHECKED      | Checker               |
| DATE PLOTTED | 2020-12-18 7:04:46 PM |

1 CIVIC CENTER PLAZA  
HARTFORD, CT

DWG. TITLE  
LEVEL 61 - DEMOLITION -  
PHASE 2

SCALE  
1/16" = 1'-0"  
PROJ. NO.  
1605

DWG. NO.  
A-103.PH2

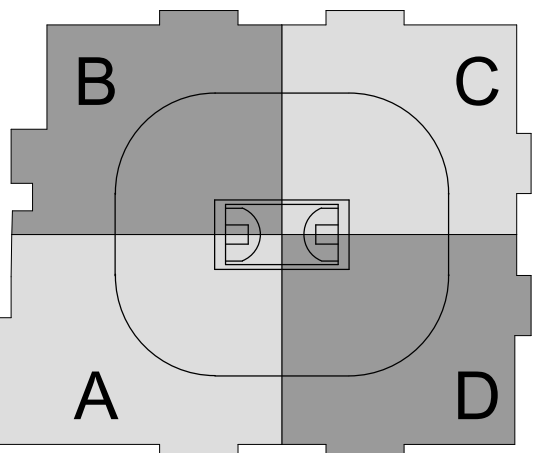
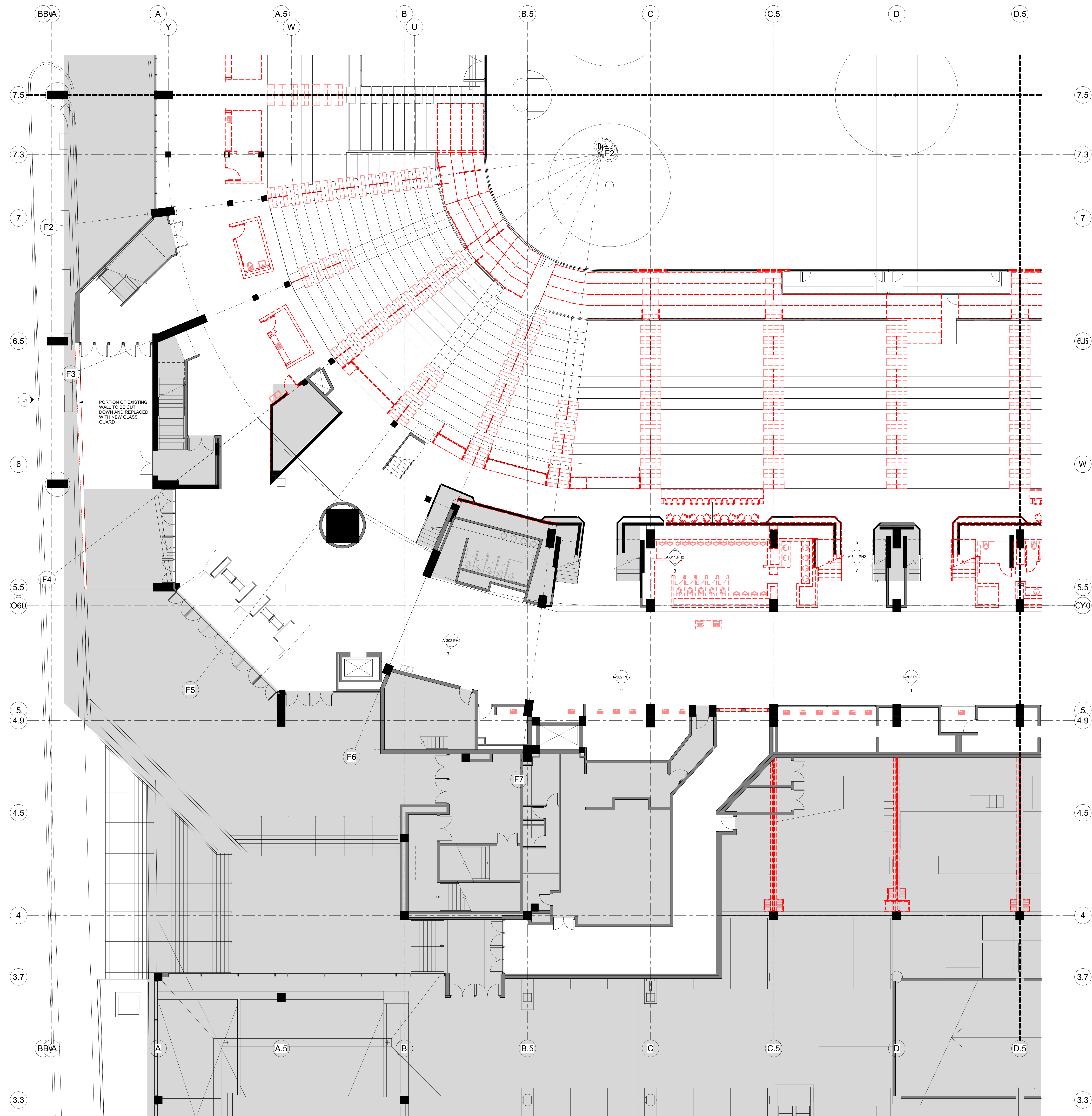

CAPITAL REGION DEVELOPMENT AUTHORITY

SC I ARCHITECTS

469 SEVENTH AVE, SUITE 900  
NEW YORK, NY 10018  
(646) 558-7410



29 W 38th STREET, 5th FLOOR  
NEW YORK, NY 10018  
(212) 447-6770

| NO. | DESCRIPTION              | DATE       |
|-----|--------------------------|------------|
| 1   | PHASE 2 - SUBMIT FOR T&E | 07/13/2020 |

**REVISIONS/ ISSUES**  
CONTRACTOR SHALL CHECK AND VERIFY ALL DIMENSIONS AND REPORT ANY OMISSIONS OR DISCREPANCIES TO THE ARCHITECT BEFORE PROCEEDING WITH THE WORK. DO NOT SCALE THE DRAWINGS.

|              |                       |
|--------------|-----------------------|
| SEAL         |                       |
| DRAWN        | Author                |
| DATE         | 08/19/20              |
| CHECKED      | Checker               |
| DATE PLOTTED | 2020-12-18 8:40:51 PM |

1 CIVIC CENTER PLAZA  
HARTFORD, CT

DWG. TITLE  
LEVEL 61 - DEMOLITION  
QUADRANT A - PHASE 2

SCALE  
1/8" = 1'-0"

DWG. NO.  
A-103A.PH2

PROJ. NO.  
1605

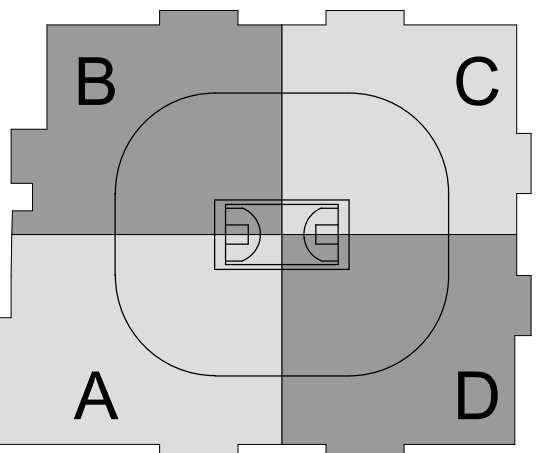

SC I ARCHITECTS

469 SEVENTH AVE, SUITE 900  
NEW YORK, NY 10018  
(646) 553-7410



29 W 38th STREET, 5th FLOOR  
NEW YORK, NY 10018  
(212) 447-6770

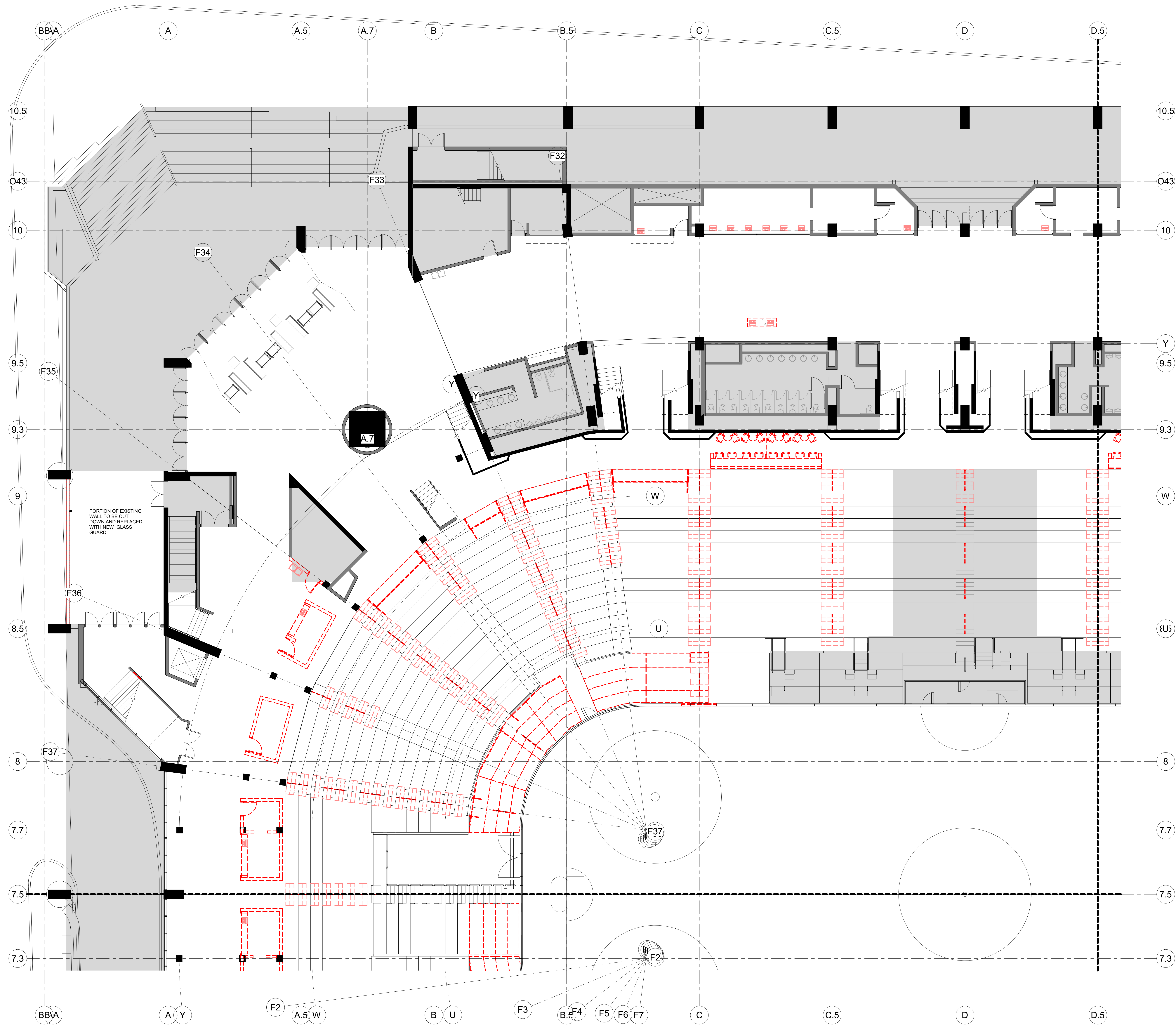

| NO. | DESCRIPTION              | DATE       |
|-----|--------------------------|------------|
| 1   | PHASE 2 - SUBMIT FOR T&E | 08/19/2020 |

**REVISIONS/ ISSUES**  
 CONTRACTOR SHALL CHECK AND VERIFY ALL DIMENSIONS AND REPORT ANY OMISSIONS OR DISCREPANCIES TO THE ARCHITECT BEFORE PROCEEDING WITH THE WORK. DO NOT SCALE THE DRAWINGS.

|      |                                       |
|------|---------------------------------------|
| SEAL | DRAWN<br>Author                       |
|      | DATE<br>08/19/20                      |
|      | CHECKED<br>Checker                    |
|      | DATE PLOTTED<br>2020-12-18 8:41:00 PM |

1 CIVIC CENTER PLAZA  
HARTFORD, CT

DWG. TITLE  
LEVEL 61 - DEMOLITION  
QUADRANT B - PHASE 2

SCALE  
1/8" = 1'-0"

PROJ. NO.  
1605

DWG. NO.  
A-103B.PH2

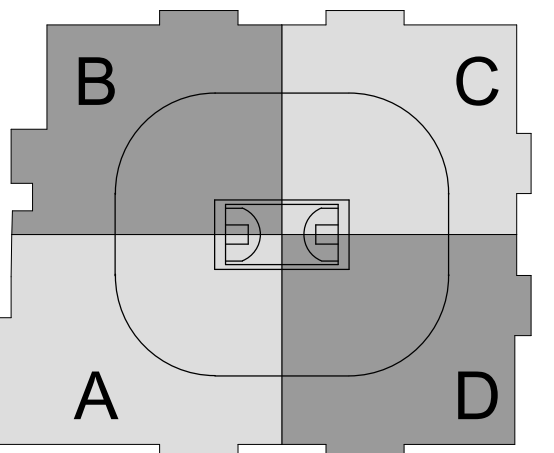

SC I ARCHITECTS

469 SEVENTH AVE, SUITE 900  
NEW YORK, NY 10018  
(646) 658-7410



29 W 38th STREET, 5th FLOOR  
NEW YORK, NY 10018  
(212) 447-6770

| NO. | DESCRIPTION                 | DATE       |
|-----|-----------------------------|------------|
| 1   | PHASE 2: SUBMIT FOR PERMITS | 12/18/2020 |

REVISIONS/ ISSUES  
CONTRACTOR SHALL CHECK AND VERIFY ALL DIMENSIONS AND REPORT ANY OMISSIONS OR DISCREPANCIES TO THE ARCHITECT BEFORE PROCEEDING WITH THE WORK. DO NOT SCALE THE DRAWINGS.

|              |                       |
|--------------|-----------------------|
| DRAWN        | Author                |
| DATE         | 08/19/20              |
| CHECKED      | Checker               |
| DATE PLOTTED | 2020-12-18 8:41:10 PM |

1 CIVIC CENTER PLAZA  
HARTFORD, CT

DWG. TITLE  
LEVEL 61 - DEMOLITION  
QUADRANT C - PHASE 2

SCALE  
1/8" = 1'-0"  
PROJ. NO. 1605  
DWG. NO. A-103C.PH2

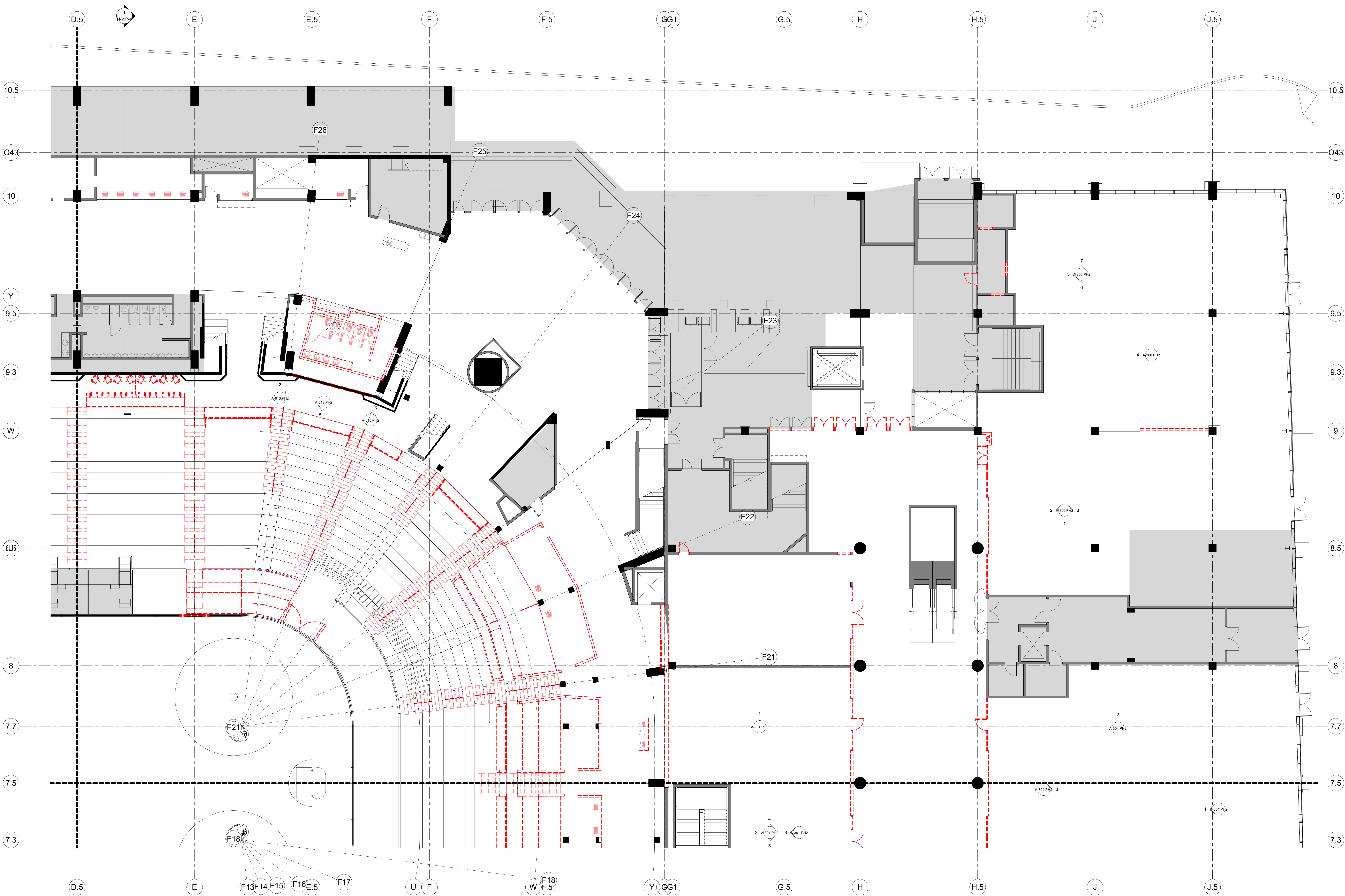

10.5

10.43

10

9.5

9.3

9

8.5

8

8

8

8

7.7

7.5

7.3

D.5

E

E.5

F

F.5

GG1

G.5

H

H.5

J

J.5

10.5

10.43

10

Y

9.5

9.3

W

9

8.5

8

8

7.7

7.5

7.3

D.5

E

F13 F14 F15

F16 E.5

F17

U

F

F18

F18 F.5

Y

GG1

G.5

H

H.5

J

J.5

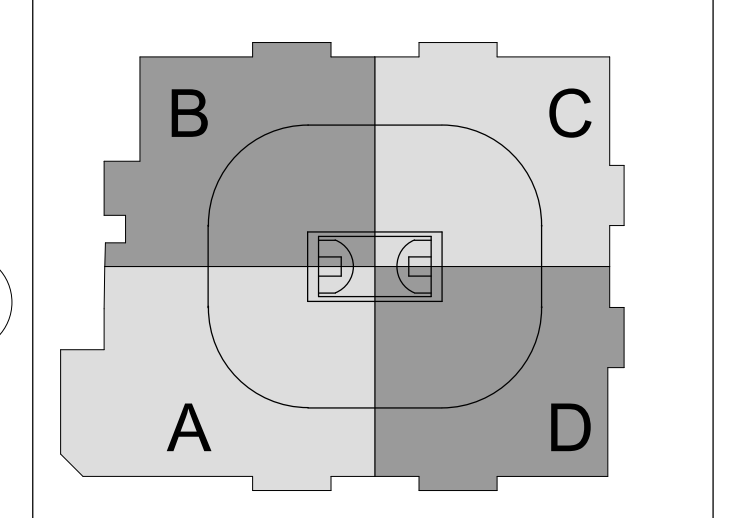
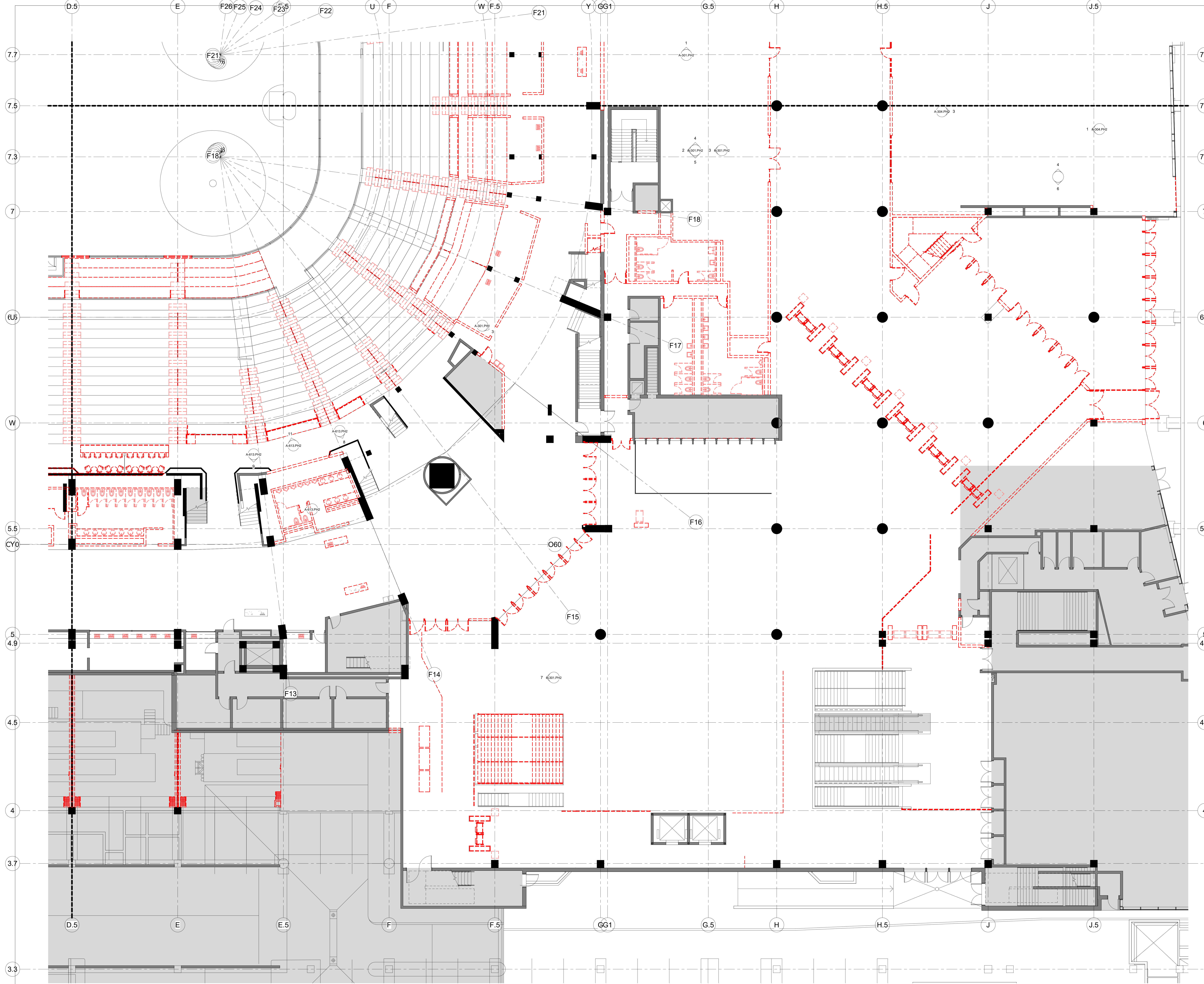

**SC I ARCHITECTS**  
 469 SEVENTH AVE, SUITE 900  
 NEW YORK, NY 10018  
 (646) 658-7410

**me**  
 engineers  
 29 W 38th STREET, 5th FLOOR  
 NEW YORK, NY 10018  
 (212) 447-6770

| NO. | DESCRIPTION              | DATE       |
|-----|--------------------------|------------|
| 1   | PHASE 2 - SUBMIT FOR T&S | 07/13/2020 |

**REVISIONS/ ISSUES**  
 CONTRACTOR SHALL CHECK AND VERIFY ALL DIMENSIONS AND REPORT ANY OMISSIONS OR DISCREPANCIES TO THE ARCHITECT BEFORE PROCEEDING WITH THE WORK. DO NOT SCALE THE DRAWINGS.

SEAL

DRAWN: Author  
 DATE: 08/19/20  
 CHECKED: Checker  
 DATE PLOTTED: 2020-12-18 8:41:19 PM

1 CIVIC CENTER PLAZA  
 HARTFORD, CT

DWG. TITLE: LEVEL 61 - DEMOLITION QUADRANT D - PHASE 2  
 SCALE: 3/8" = 1'-0"  
 PROJ. NO.: 1605  
 DWG. NO.: A-103D.PH2

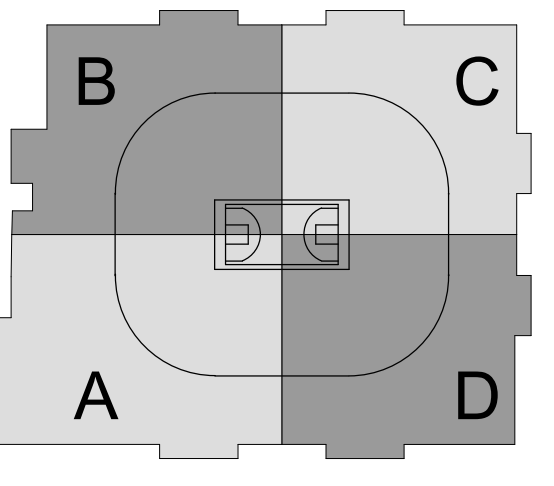
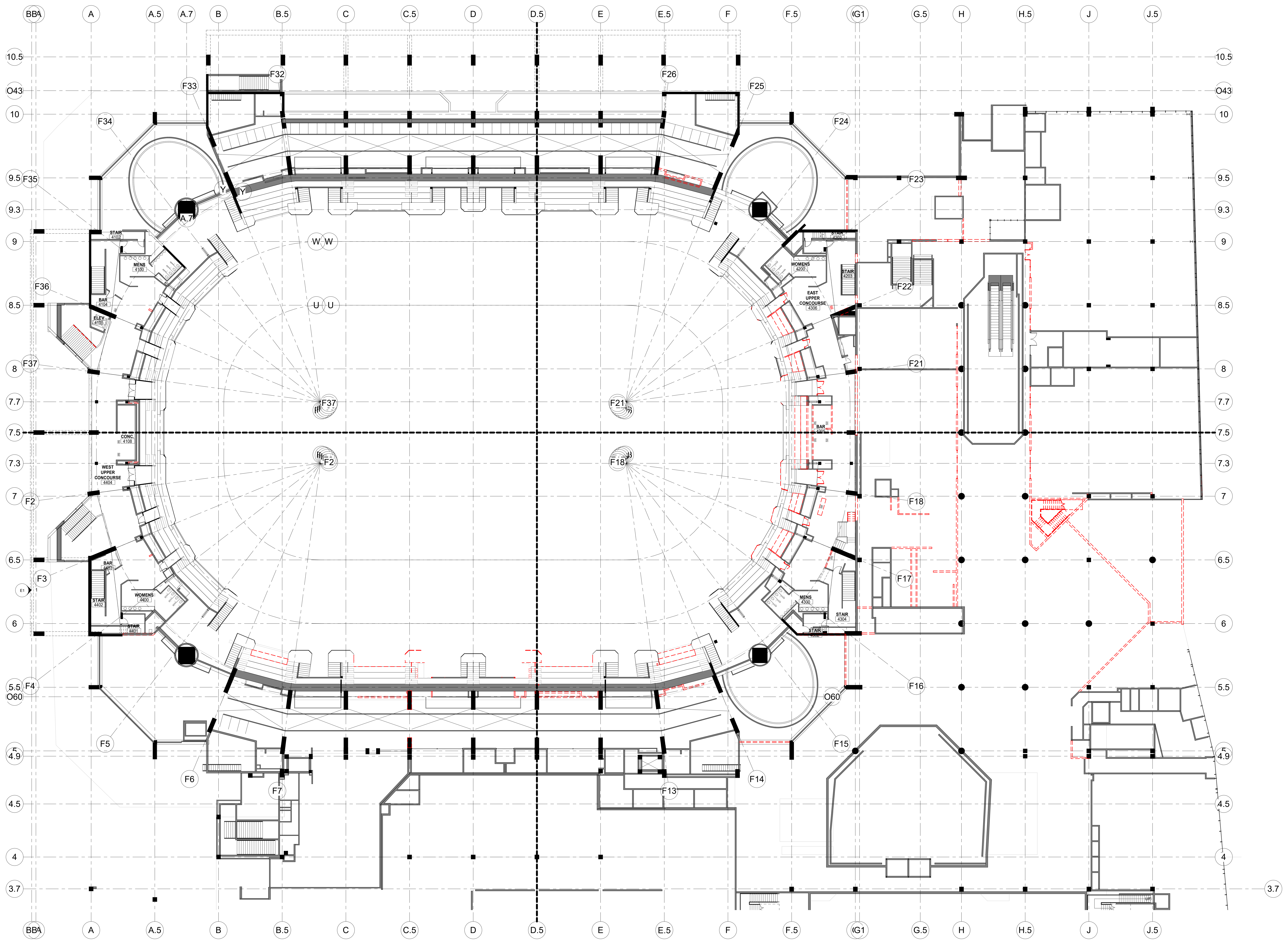

CAPITAL REGION DEVELOPMENT AUTHORITY

SC I ARCHITECTS

469 SEVENTH AVE, SUITE 900  
NEW YORK, NY 10018  
(646) 658-7410

me  
engineers  
29 W 38th STREET, 5th FLOOR  
NEW YORK, NY 10018  
(212) 447-6770

| NO. | DESCRIPTION             | DATE       |
|-----|-------------------------|------------|
| 1   | PHASE 2: SUBMIT FOR T&S | 10/18/2020 |

REVISIONS/ ISSUES  
CONTRACTOR SHALL CHECK AND VERIFY ALL DIMENSIONS AND REPORT ANY OMISSIONS OR DISCREPANCIES TO THE ARCHITECT BEFORE PROCEEDING WITH THE WORK. DO NOT SCALE THE DRAWINGS.

SEAL

DRAWN: Author  
DATE: 08/18/20  
CHECKED: Checker  
DATE PLOTTED: 2020-12-18 7:05:35 PM

1 CIVIC CENTER PLAZA  
HARTFORD, CT

DWG. TITLE  
LEVEL 71 - DEMOLITION - PHASE 2

SCALE: 1/16" = 1'-0"  
PROJ. NO: 1605  
DWG. NO: A-104.PH2

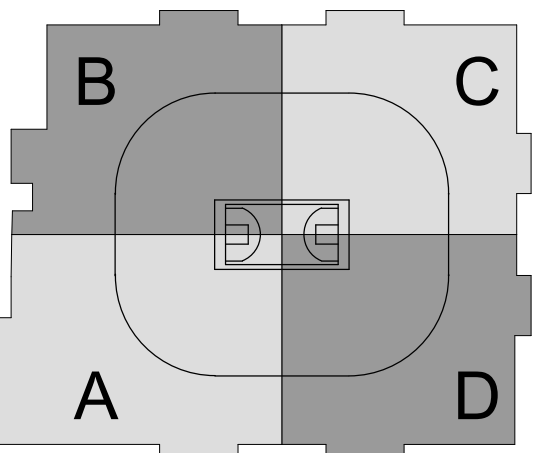
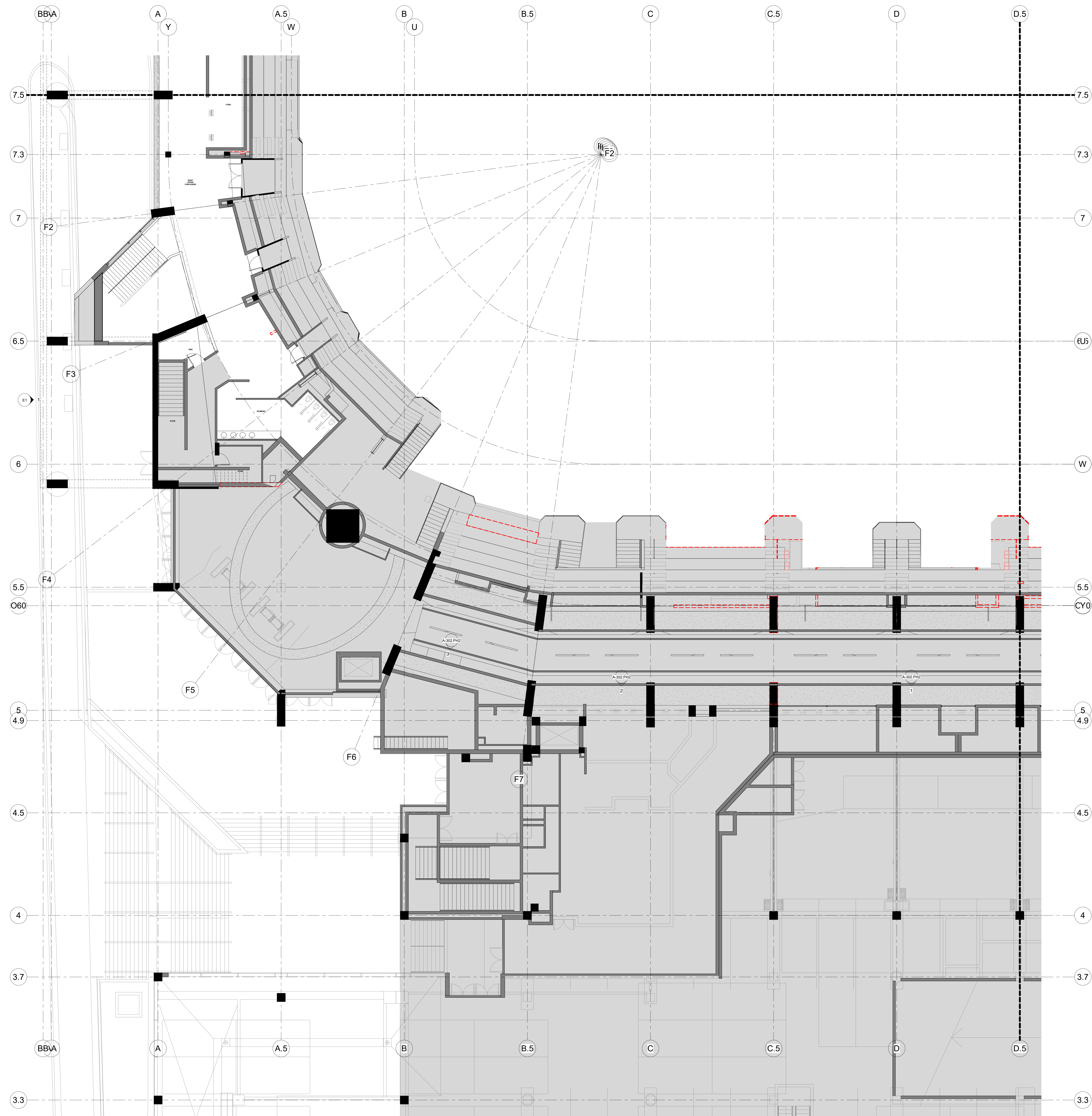

CAPITAL REGION DEVELOPMENT AUTHORITY

SC I ARCHITECTS

469 SEVENTH AVE, SUITE 900  
NEW YORK, NY 10018  
(646) 553-7410



29 W 38th STREET, 5th FLOOR  
NEW YORK, NY 10018  
(212) 447-6770

| NO. | DESCRIPTION                 | DATE       |
|-----|-----------------------------|------------|
| 1   | PHASE 2 - SUBMIT FOR TEL SO | 08/19/2020 |

**REVISIONS/ ISSUES**  
CONTRACTOR SHALL CHECK AND VERIFY ALL DIMENSIONS AND REPORT ANY OMISSIONS OR DISCREPANCIES TO THE ARCHITECT BEFORE PROCEEDING WITH THE WORK. DO NOT SCALE THE DRAWINGS.

SEAL

|              |                       |
|--------------|-----------------------|
| DRAWN        | Author                |
| DATE         | 08/19/20              |
| CHECKED      | Checker               |
| DATE PLOTTED | 2020-12-18 7:05:50 PM |

1 CIVIC CENTER PLAZA  
HARTFORD, CT

DWG. TITLE  
LEVEL 71 - DEMOLITION  
QUADRANT A - PHASE 2

SCALE  
1/8" = 1'-0"

DWG. NO.  
1605

PROJ. NO.  
A-104A.PH2



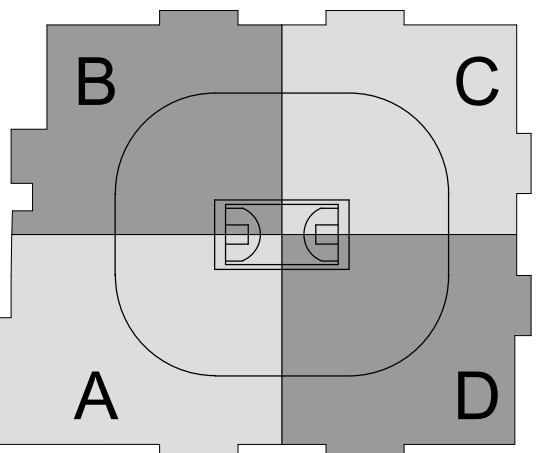

SC I ARCHITECTS

469 SEVENTH AVE, SUITE 900  
NEW YORK, NY 10018  
(646) 553-7410



29 W 38th STREET, 5th FLOOR  
NEW YORK, NY 10018  
(212) 447-6770

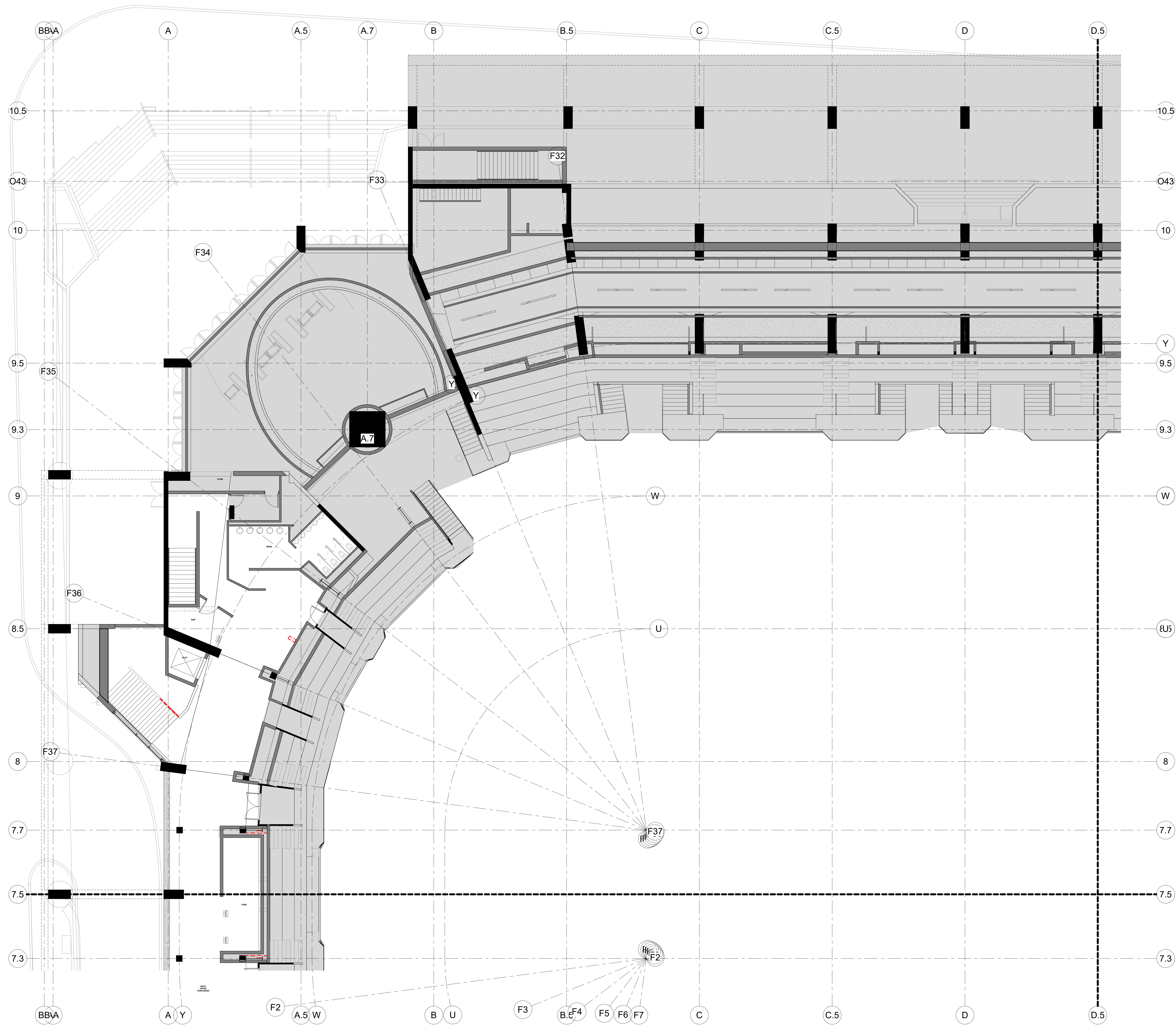

| NO. | DESCRIPTION                  | DATE       |
|-----|------------------------------|------------|
| 1   | PHASE 2 - SUBMIT FOR PERMITS | 08/19/2020 |

REVISIONS/ ISSUES  
CONTRACTOR SHALL CHECK AND VERIFY ALL DIMENSIONS AND REPORT ANY OMISSIONS OR DISCREPANCIES TO THE ARCHITECT BEFORE PROCEEDING WITH THE WORK. DO NOT SCALE THE DRAWINGS.

SEAL

|              |                       |
|--------------|-----------------------|
| DRAWN        | Author                |
| DATE         | 08/19/20              |
| CHECKED      | Checker               |
| DATE PLOTTED | 2020-12-18 7:06:06 PM |

1 CIVIC CENTER PLAZA  
HARTFORD, CT

DWG. TITLE  
LEVEL 71 - DEMOLITION  
QUADRANT B - PHASE 2

SCALE  
1/8" = 1'-0"

DWG. NO.  
A-104B.PH2

PROJ. NO.  
1605

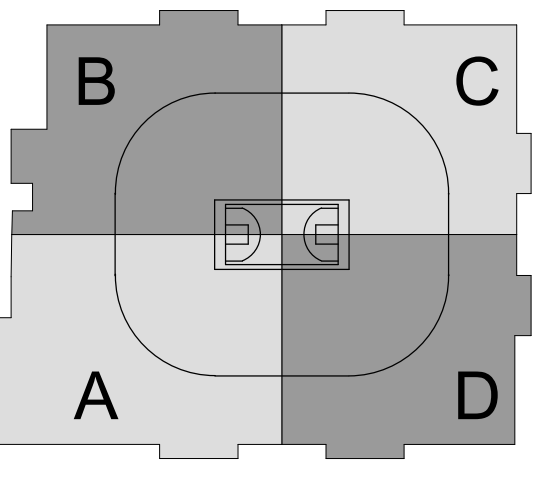

SC I ARCHITECTS

469 SEVENTH AVE, SUITE 900  
NEW YORK, NY 10018  
(646) 658-7410

me  
engineers  
29 W 38th STREET, 5th FLOOR  
NEW YORK, NY 10018  
(212) 447-6770

| NO. | DESCRIPTION              | DATE     |
|-----|--------------------------|----------|
| 1   | PHASE 2 - SUBMIT FOR T&E | 08/19/20 |

REVISIONS/ ISSUES  
CONTRACTOR SHALL CHECK AND VERIFY ALL DIMENSIONS AND REPORT ANY OMISSIONS OR DISCREPANCIES TO THE ARCHITECT BEFORE PROCEEDING WITH THE WORK. DO NOT SCALE THE DRAWINGS.

SEAL

|              |                       |
|--------------|-----------------------|
| DRAWN        | Author                |
| DATE         | 08/19/20              |
| CHECKED      | Checker               |
| DATE PLOTTED | 2020-12-18 7:08:20 PM |

1 CIVIC CENTER PLAZA  
HARTFORD, CT

DWG. TITLE  
LEVEL 71 - DEMOLITION  
QUADRANT C - PHASE 2

|           |              |          |            |
|-----------|--------------|----------|------------|
| SCALE     | 1/8" = 1'-0" | DWG. NO. |            |
| PROJ. NO. | 1605         |          | A-104C.PH2 |

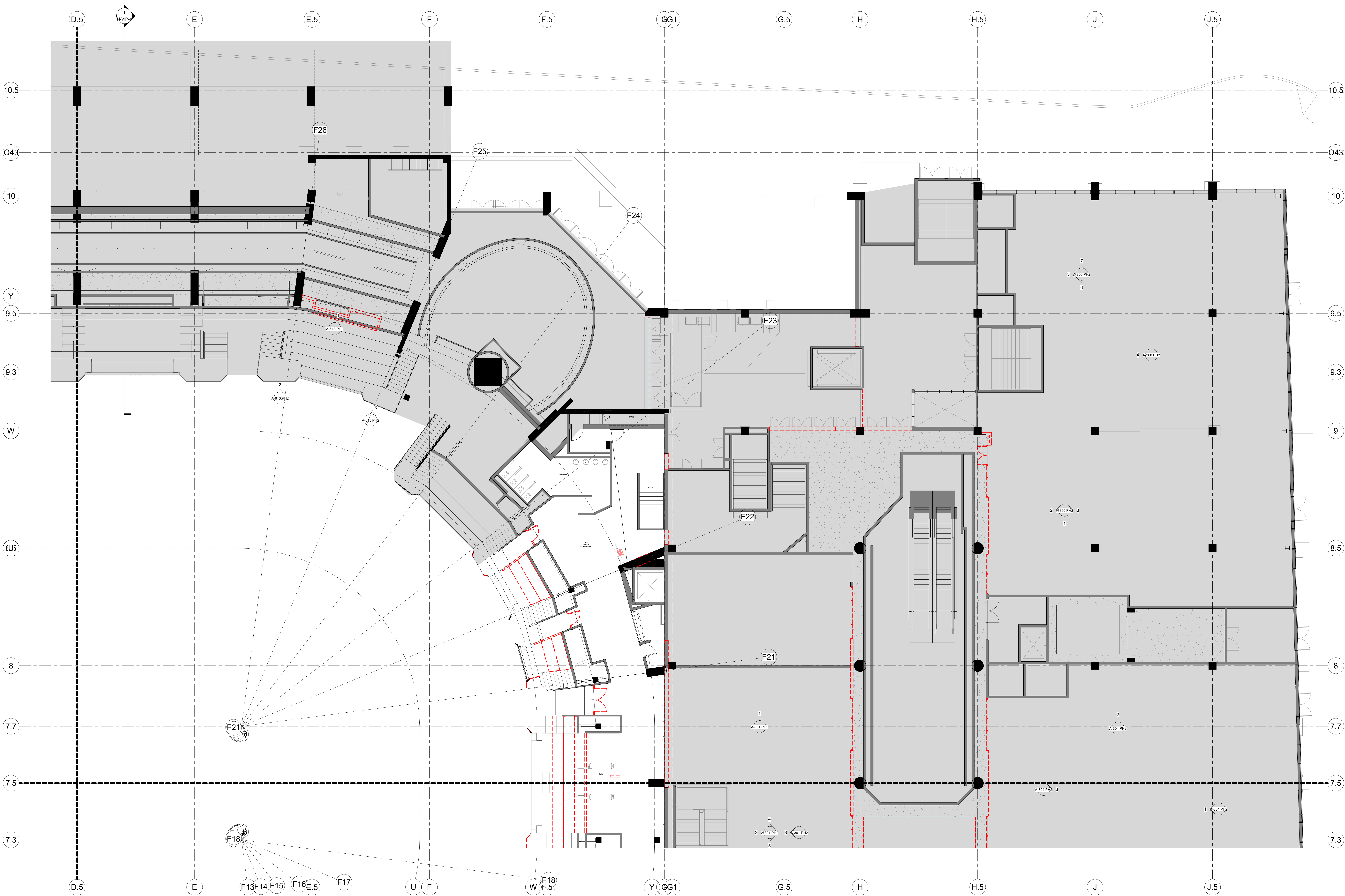

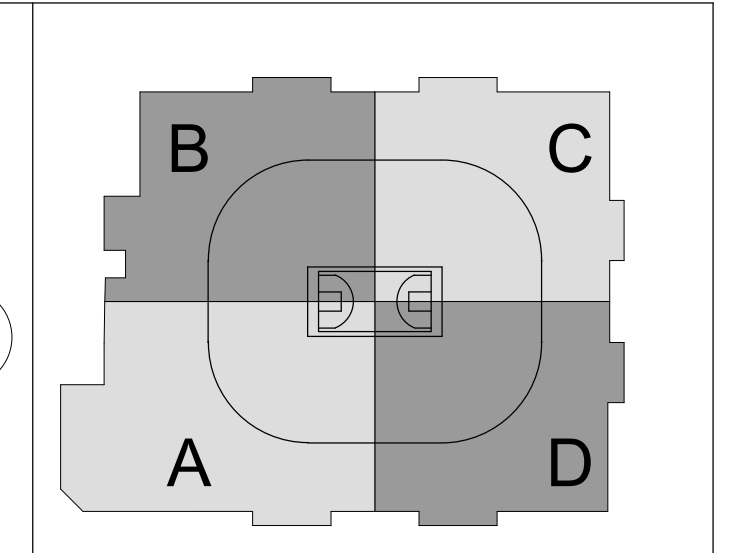
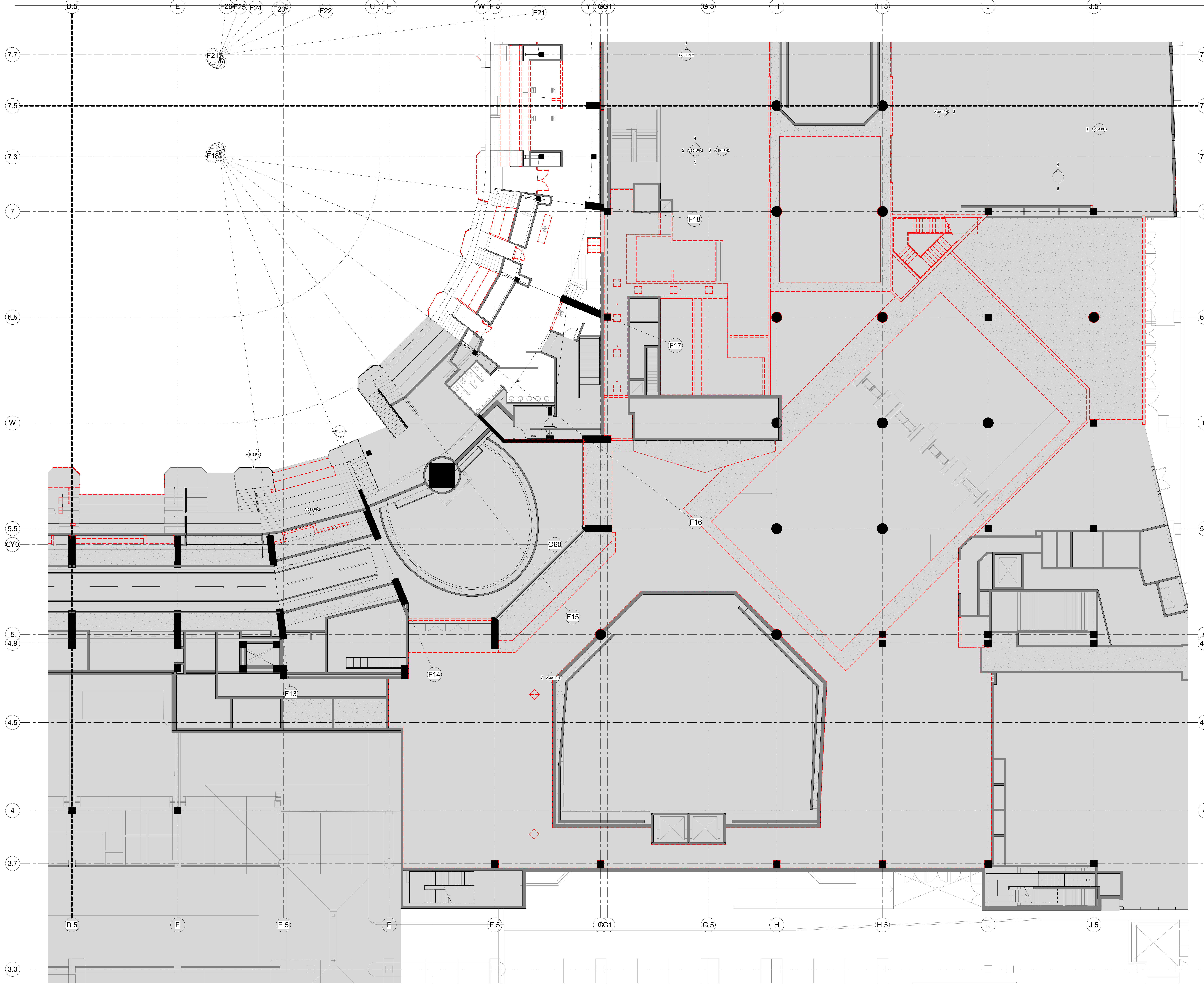

**SC I ARCHITECTS**  
 469 SEVENTH AVE, SUITE 900  
 NEW YORK, NY 10018  
 (646) 658-7410

**me**  
 engineers  
 29 W 38th STREET, 5th FLOOR  
 NEW YORK, NY 10018  
 (212) 447-6770

| NO. | DESCRIPTION                 | DATE       |
|-----|-----------------------------|------------|
| 1   | PHASE 2 - SUBMIT FOR TEL SO | 08/19/2020 |
| 2   |                             |            |
| 3   |                             |            |
| 4   |                             |            |
| 5   |                             |            |
| 6   |                             |            |

**REVISIONS/ ISSUES**  
 CONTRACTOR SHALL CHECK AND VERIFY ALL DIMENSIONS AND REPORT ANY OMISSIONS OR DISCREPANCIES TO THE ARCHITECT BEFORE PROCEEDING WITH THE WORK. DO NOT SCALE THE DRAWINGS.

SEAL

|              |                       |
|--------------|-----------------------|
| DRAWN        | Author                |
| DATE         | 08/19/20              |
| CHECKED      | Checker               |
| DATE PLOTTED | 2020-12-18 7:08:36 PM |

1 CIVIC CENTER PLAZA  
 HARTFORD, CT

DWG. TITLE  
**LEVEL 71 - DEMOLITION QUADRANT D - PHASE 2**

SCALE  
**3/8" = 1'-0"**

DWG. NO.  
**A-104D.PH2**

PROJ. NO.  
 1605

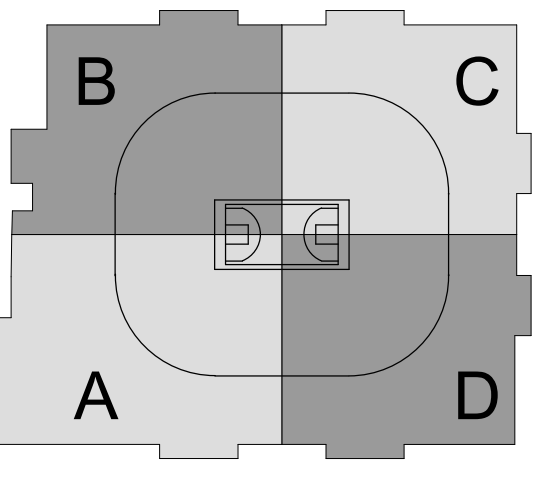
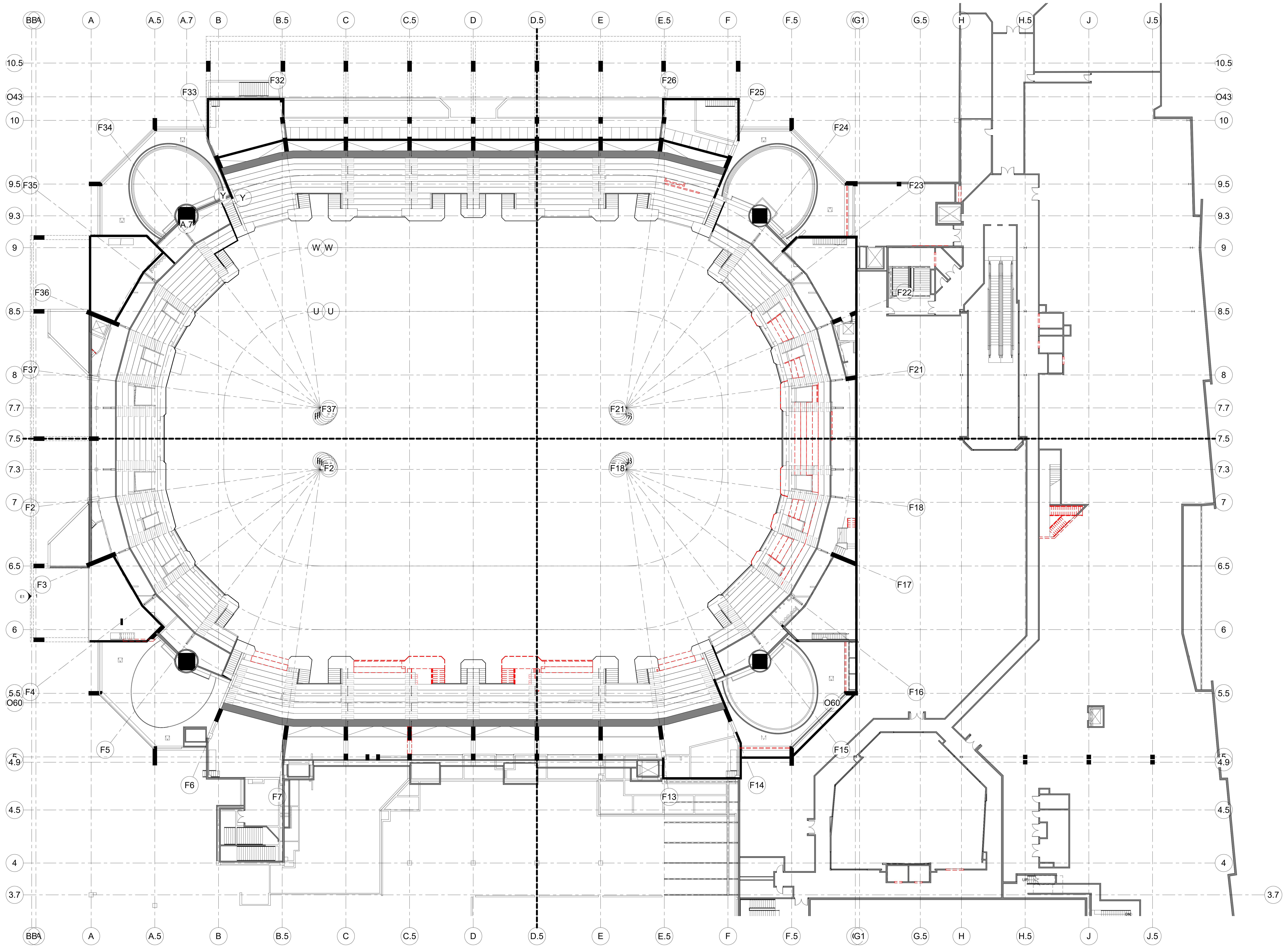

CAPITAL REGION DEVELOPMENT AUTHORITY

SC I ARCHITECTS

469 SEVENTH AVE, SUITE 900  
NEW YORK, NY 10018  
(646) 658-7410



29 W 38th STREET, 5th FLOOR  
NEW YORK, NY 10018  
(212) 447-6770

| NO. | DESCRIPTION              | DATE       |
|-----|--------------------------|------------|
| 1   | PHASE 2 - SUBMIT FOR T&S | 08/18/2020 |

REVISIONS/ ISSUES  
CONTRACTOR SHALL CHECK AND VERIFY ALL DIMENSIONS AND REPORT ANY OMISSIONS OR DISCREPANCIES TO THE ARCHITECT BEFORE PROCEEDING WITH THE WORK. DO NOT SCALE THE DRAWINGS.

SEAL

|              |                       |
|--------------|-----------------------|
| DRAWN        | Author                |
| DATE         | 08/18/20              |
| CHECKED      | Checker               |
| DATE PLOTTED | 2020-12-18 7:06:43 PM |

1 CIVIC CENTER PLAZA  
HARTFORD, CT

DWG. TITLE  
LEVEL 80 - DEMOLITION -  
PHASE 2

SCALE  
1/16" = 1'-0"  
PROJ. NO.  
1605

DWG. NO.  
A-105.PH2

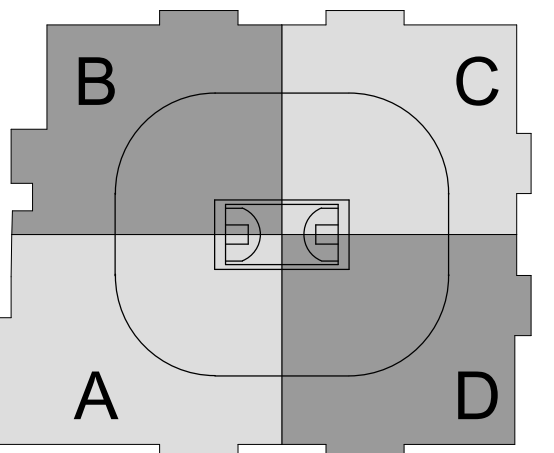

SC I ARCHITECTS

469 SEVENTH AVE, SUITE 900  
NEW YORK, NY 10018  
(646) 658-7410



29 W 38th STREET, 5th FLOOR  
NEW YORK, NY 10018  
(212) 447-6770

| NO. | DESCRIPTION                 | DATE       |
|-----|-----------------------------|------------|
| 1   | PHASE 2 - SUBMITTAL FOR T&E | 10/18/2020 |

**REVISIONS/ ISSUES**  
 CONTRACTOR SHALL CHECK AND VERIFY ALL DIMENSIONS AND REPORT ANY OMISSIONS OR DISCREPANCIES TO THE ARCHITECT BEFORE PROCEEDING WITH THE WORK. DO NOT SCALE THE DRAWINGS.

SEAL

|              |                       |
|--------------|-----------------------|
| DRAWN        | Author                |
| DATE         | 10/22/20              |
| CHECKED      | Checker               |
| DATE PLOTTED | 2020-12-18 7:06:58 PM |

1 CIVIC CENTER PLAZA  
HARTFORD, CT

DWG. TITLE  
LEVEL 80 - DEMOLITION  
QUADRANT C - PHASE 2

|              |            |
|--------------|------------|
| SCALE        | DWG. NO.   |
| 1/8" = 1'-0" |            |
| PROJ. NO.    | A-105C.PH2 |
| 1605         |            |

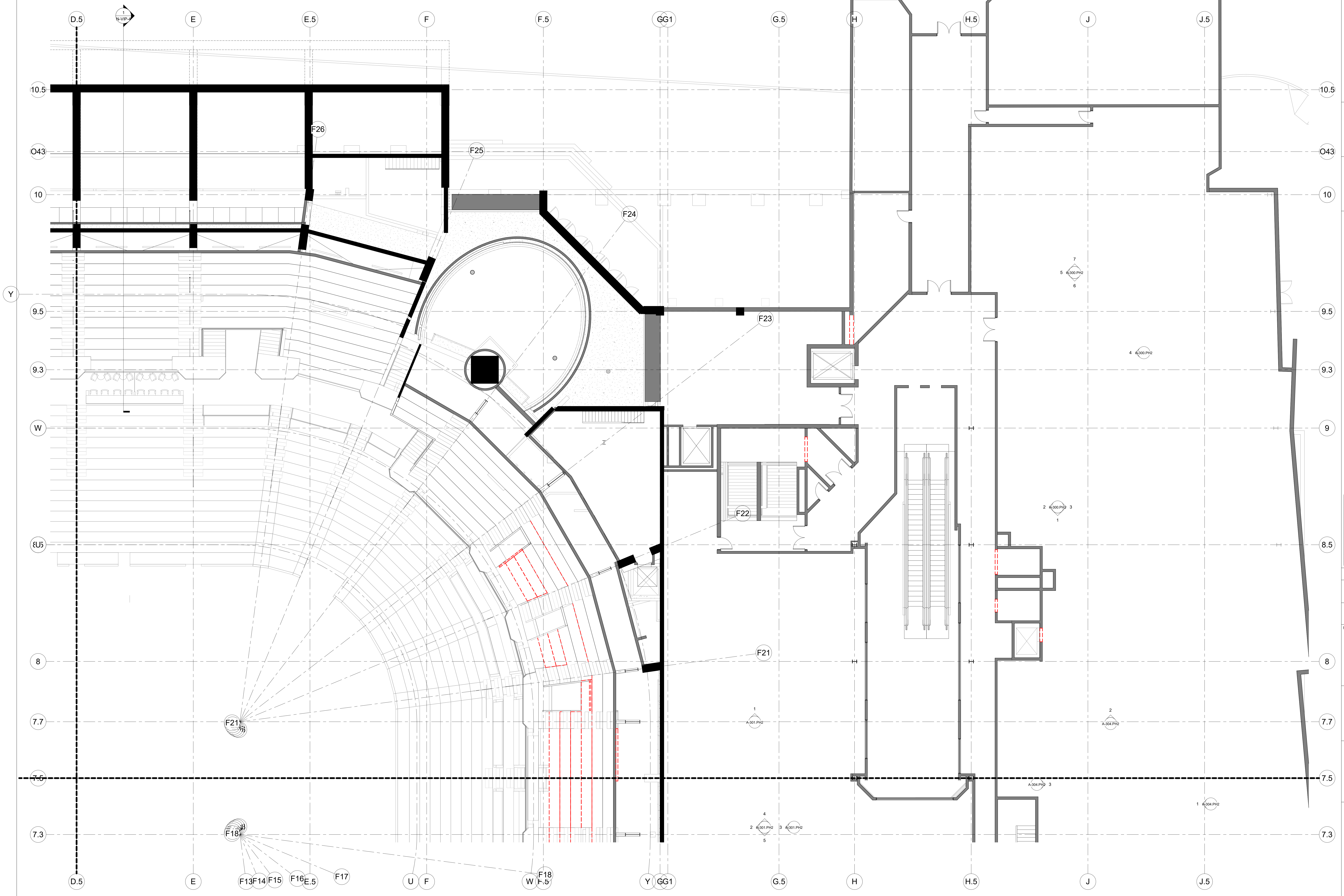

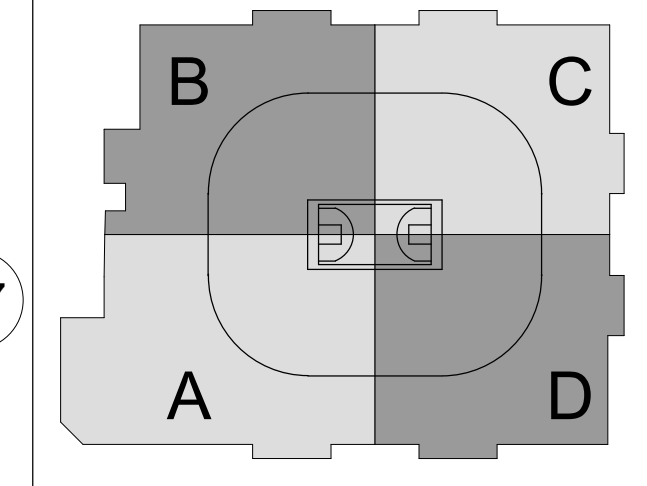
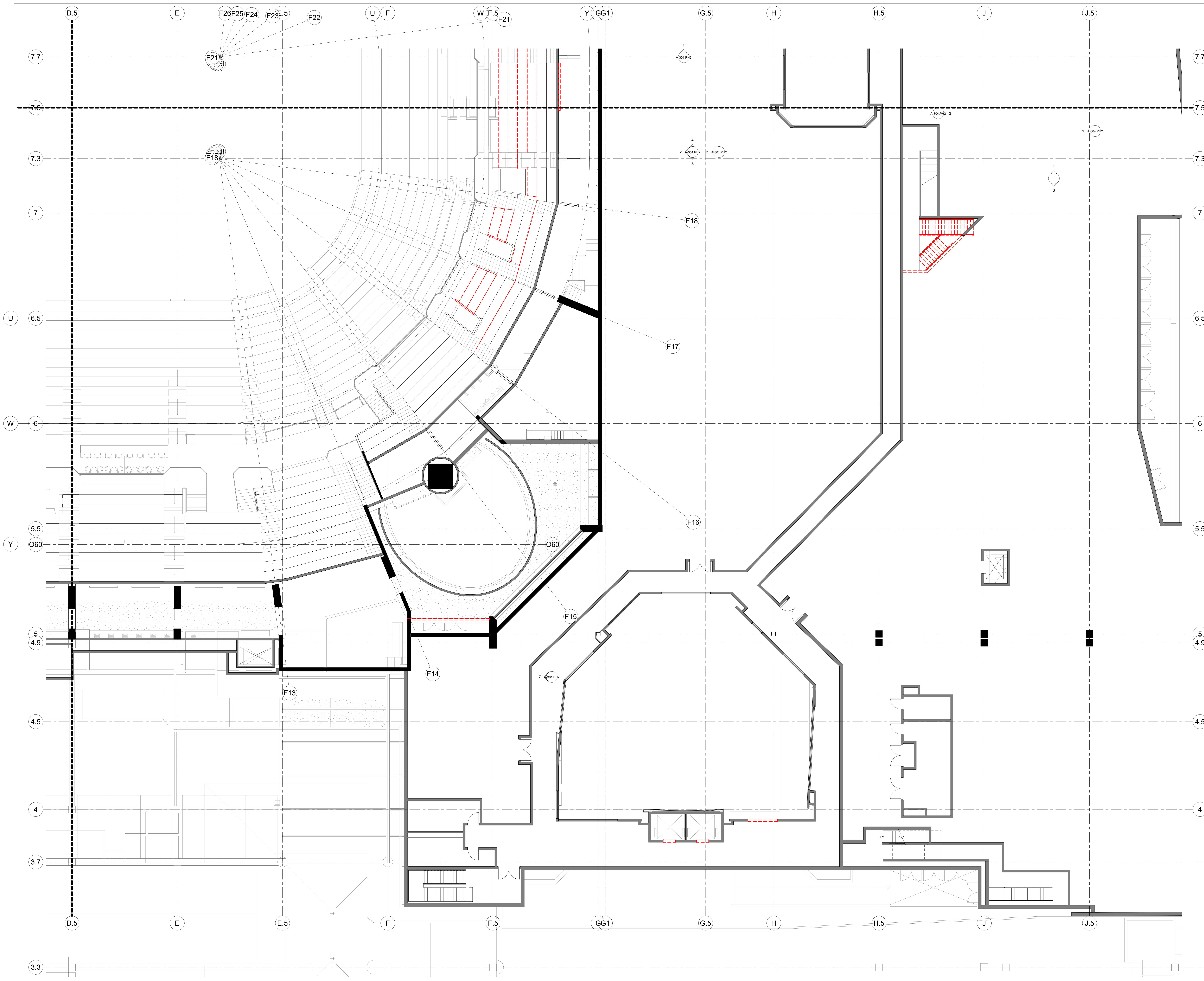

CAPITAL REGION DEVELOPMENT AUTHORITY

**SC I ARCHITECTS**

469 SEVENTH AVE., SUITE 900  
NEW YORK, NY 10018  
(646) 553-7410

**me**  
engineers

29 W 38th STREET, 5th FLOOR  
NEW YORK, NY 10018  
(212) 447-6770

| NO. | DESCRIPTION              | DATE       |
|-----|--------------------------|------------|
| 1   | PHASE 2 - SUBMIT FOR T&E | 10/18/2020 |

**REVISIONS/ ISSUES**  
CONTRACTOR SHALL CHECK AND VERIFY ALL DIMENSIONS AND REPORT ANY OMISSIONS OR DISCREPANCIES TO THE ARCHITECT BEFORE PROCEEDING WITH THE WORK. DO NOT SCALE THE DRAWINGS.

|              |                       |
|--------------|-----------------------|
| DRAWN        | Author                |
| DATE         | 10/22/20              |
| CHECKED      | Checker               |
| DATE PLOTTED | 2020-12-18 7:07:03 PM |

1 CIVIC CENTER PLAZA  
HARTFORD, CT

DWG. TITLE  
LEVEL 80 - DEMOLITION  
QUADRANT D - PHASE 2

SCALE  
1/8" = 1'-0"

DWG. NO.  
A-105D.PH2

PROJ. NO.  
1605

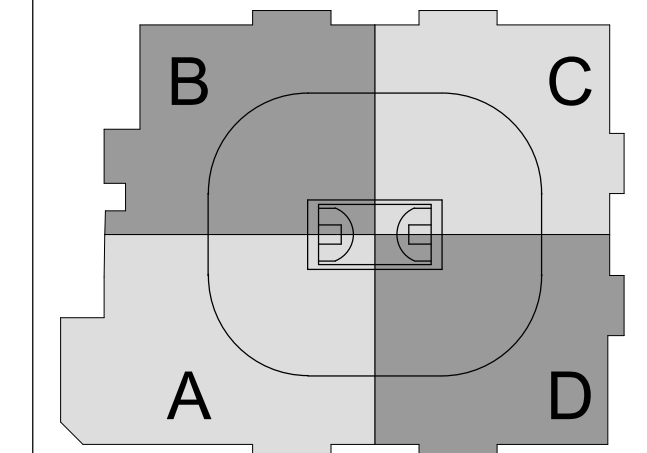
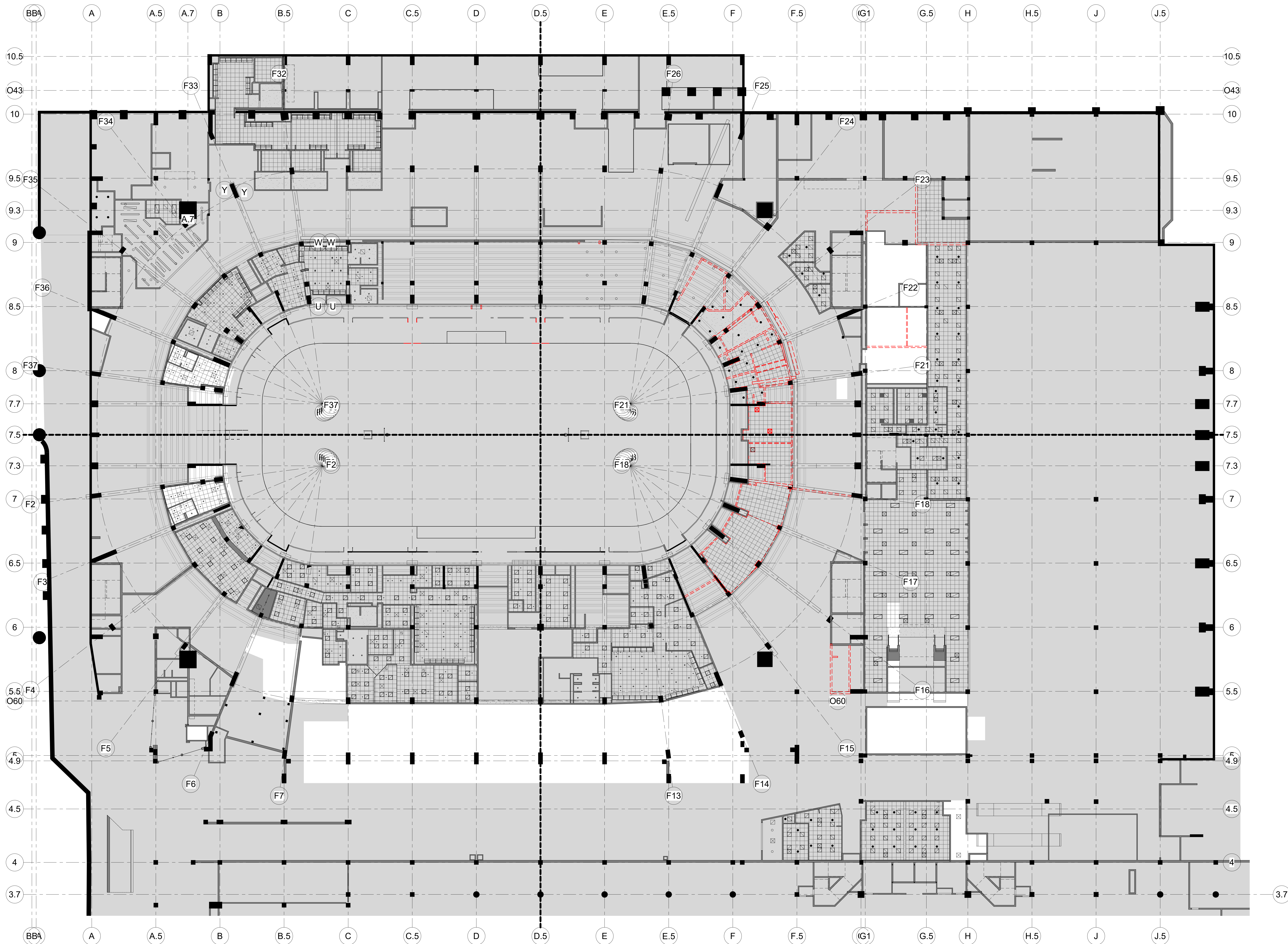

CAPITAL REGION DEVELOPMENT AUTHORITY

SC I ARCHITECTS

469 SEVENTH AVE, SUITE 900  
NEW YORK, NY 10018  
(646) 558-7410

me  
engineers  
29 W 38th STREET, 5th FLOOR  
NEW YORK, NY 10018  
(212) 447-6770

| NO. | DESCRIPTION              | DATE       |
|-----|--------------------------|------------|
| 1   | PHASE 2 - SUBMIT FOR T&E | 10/18/2020 |

REVISIONS/ ISSUES  
CONTRACTOR SHALL CHECK AND VERIFY ALL DIMENSIONS AND REPORT ANY OMISSIONS OR DISCREPANCIES TO THE ARCHITECT BEFORE PROCEEDING WITH THE WORK. DO NOT SCALE THE DRAWINGS.

|              |                       |
|--------------|-----------------------|
| SEAL         |                       |
| DRAWN        | Author                |
| DATE         | 10/22/20              |
| CHECKED      | Checker               |
| DATE PLOTTED | 2020-12-18 7:07:17 PM |

1 CIVIC CENTER PLAZA  
HARTFORD, CT

DWG. TITLE  
LEVEL 31 - RCP DEMOLITION - PHASE 2

SCALE  
1/16" = 1'-0"

DWG. NO.  
1605

PROJ. NO.  
A-111.PH2

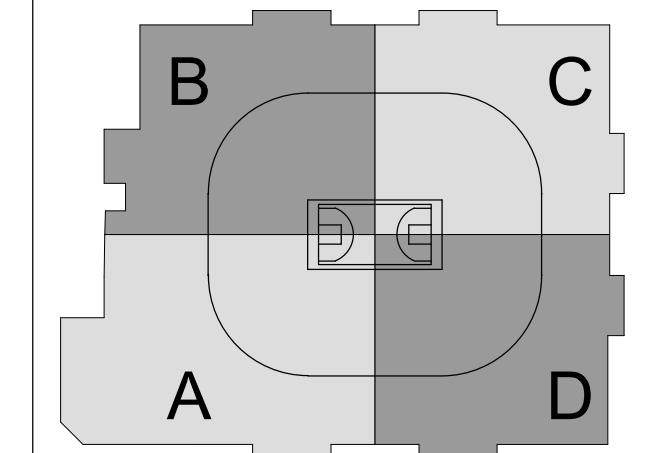
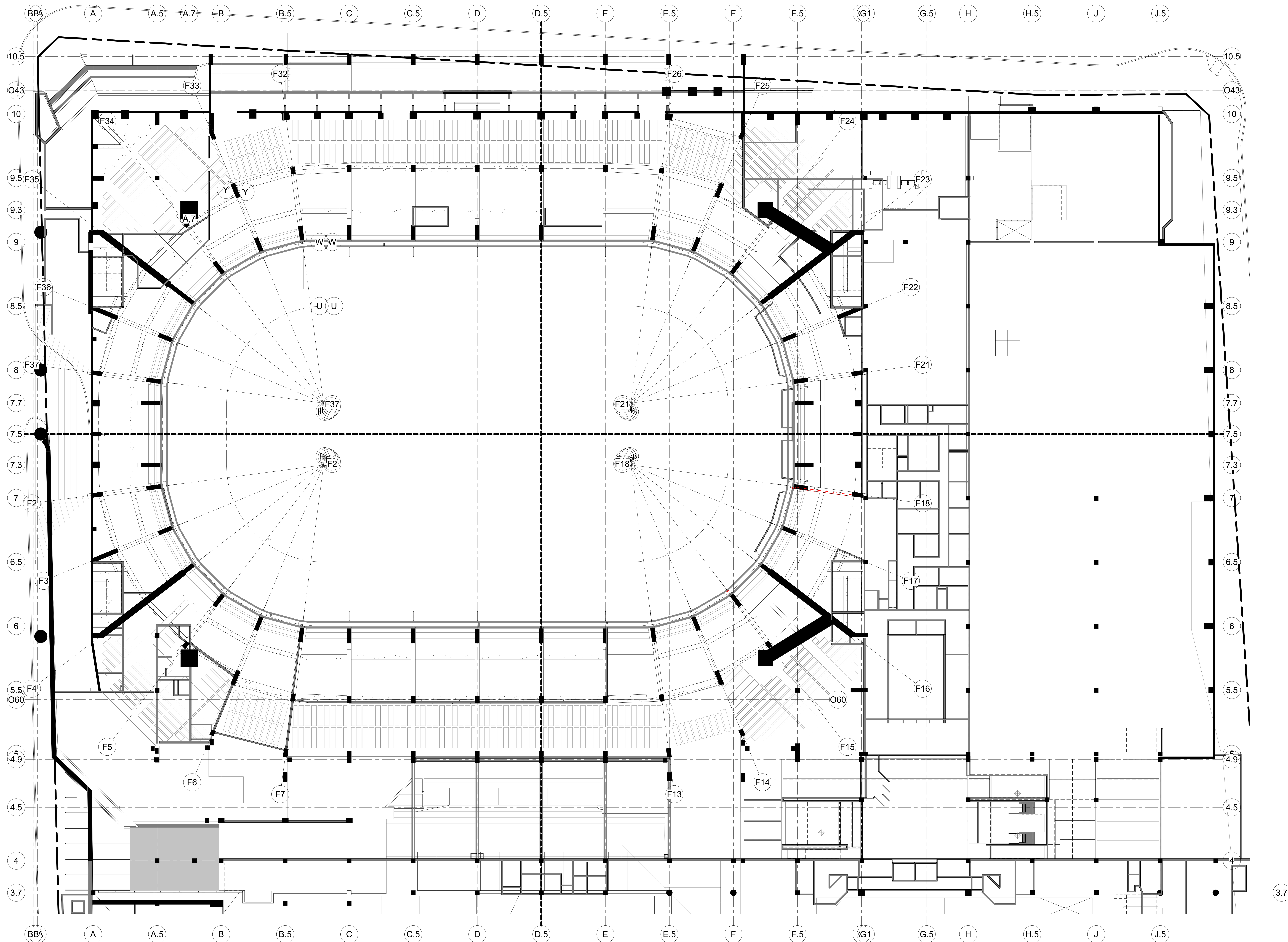

CAPITAL REGION DEVELOPMENT AUTHORITY

SC I ARCHITECTS

469 SEVENTH AVE, SUITE 900  
NEW YORK, NY 10018  
(646) 553-7410

me  
engineers  
29 W 38th STREET, 5th FLOOR  
NEW YORK, NY 10018  
(212) 447-6770

| NO. | DESCRIPTION              | DATE       |
|-----|--------------------------|------------|
| 1   | PHASE 2 - SUBMIT FOR T&E | 10/13/2020 |

REVISIONS/ ISSUES  
CONTRACTOR SHALL CHECK AND VERIFY ALL DIMENSIONS AND REPORT ANY OMISSIONS OR DISCREPANCIES TO THE ARCHITECT BEFORE PROCEEDING WITH THE WORK. DO NOT SCALE THE DRAWINGS.

|              |                       |
|--------------|-----------------------|
| SEAL         |                       |
| DRAWN        | Author                |
| DATE         | 10/22/20              |
| CHECKED      | Checker               |
| DATE PLOTTED | 2020-12-18 7:07:24 PM |

1 CIVIC CENTER PLAZA  
HARTFORD, CT

DWG. TITLE  
LEVEL 48 - RCP DEMOLITION - PHASE 2

SCALE  
1/16" = 1'-0"

DWG. NO.  
1605

PROJ. NO.  
A-112.PH2



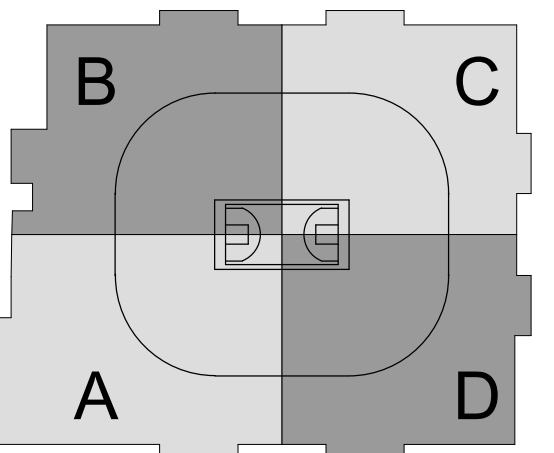
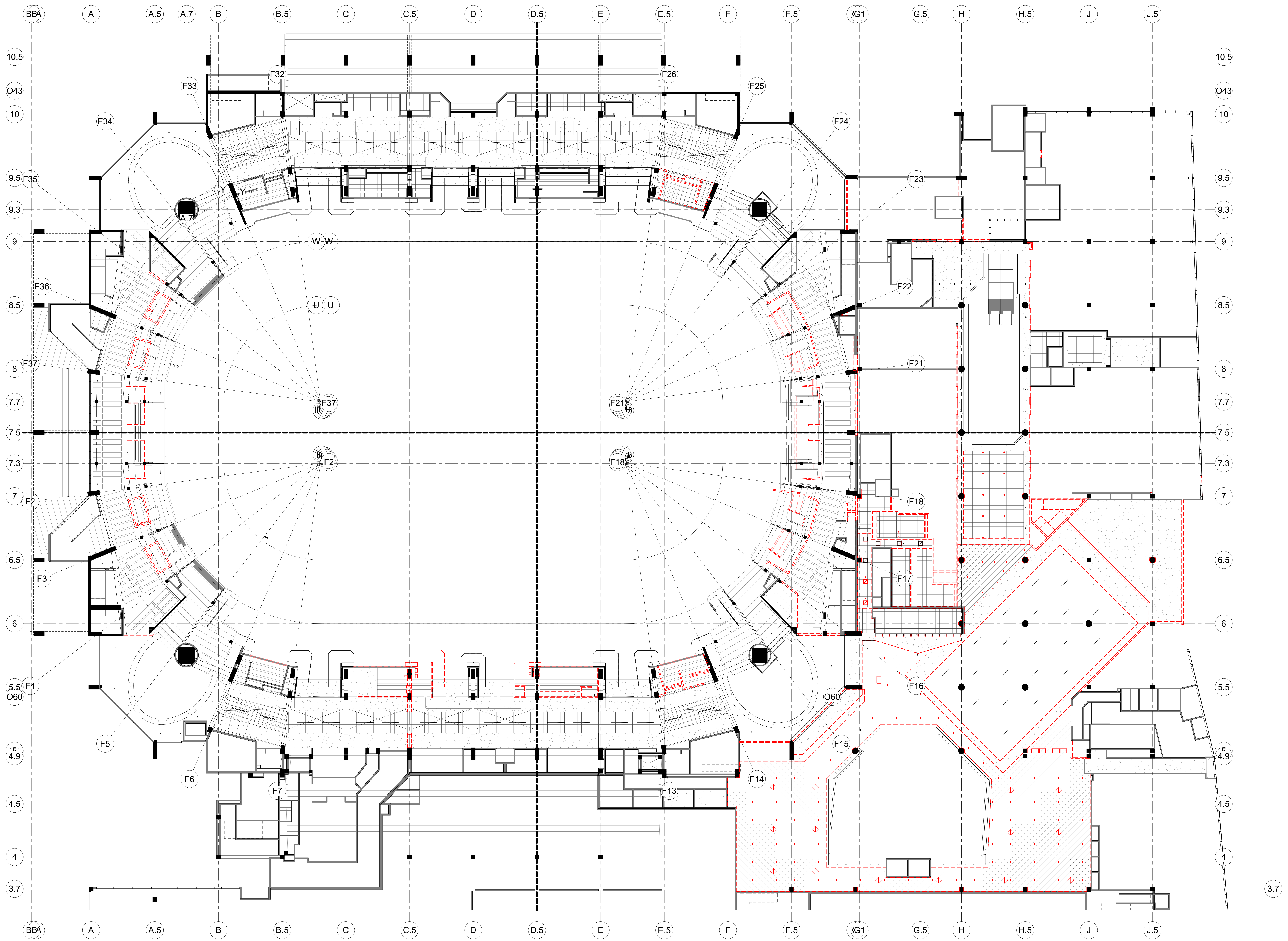

CAPITAL REGION DEVELOPMENT AUTHORITY

SC I ARCHITECTS

469 SEVENTH AVE, SUITE 900  
NEW YORK, NY 10018  
(646) 658-7410

me  
engineers  
29 W 38th STREET, 5th FLOOR  
NEW YORK, NY 10018  
(212) 447-6770

| NO. | DESCRIPTION              | DATE       |
|-----|--------------------------|------------|
| 1   | PHASE 2 - SUBMIT FOR T&S | 10/18/2020 |

REVISIONS/ ISSUES  
CONTRACTOR SHALL CHECK AND VERIFY ALL DIMENSIONS AND REPORT ANY OMISSIONS OR DISCREPANCIES TO THE ARCHITECT BEFORE PROCEEDING WITH THE WORK. DO NOT SCALE THE DRAWINGS.

SEAL

DRAWN: Author  
DATE: 10/22/20  
CHECKED: Checker  
DATE PLOTTED: 2020-12-18 7:07:31 PM

1 CIVIC CENTER PLAZA  
HARTFORD, CT

DWG. TITLE  
LEVEL 61 - RCP DEMOLITION - PHASE 2

SCALE: 1/16" = 1'-0"  
PROJ. NO: 1605  
DWG. NO: A-113.PH2

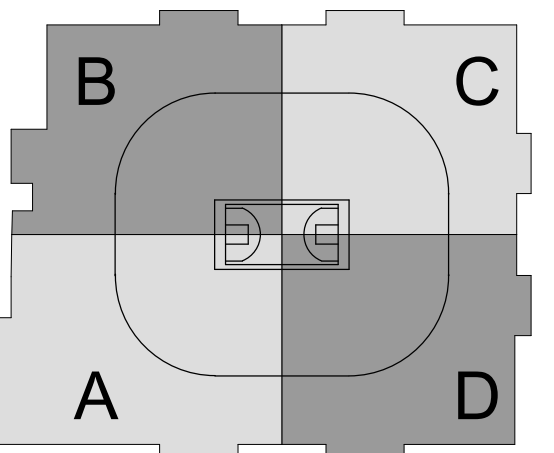

CAPITAL REGION DEVELOPMENT AUTHORITY

SC I ARCHITECTS

469 SEVENTH AVE, SUITE 900  
NEW YORK, NY 10018  
(646) 558-7410



29 W 38th STREET, 5th FLOOR  
NEW YORK, NY 10018  
(212) 447-6770

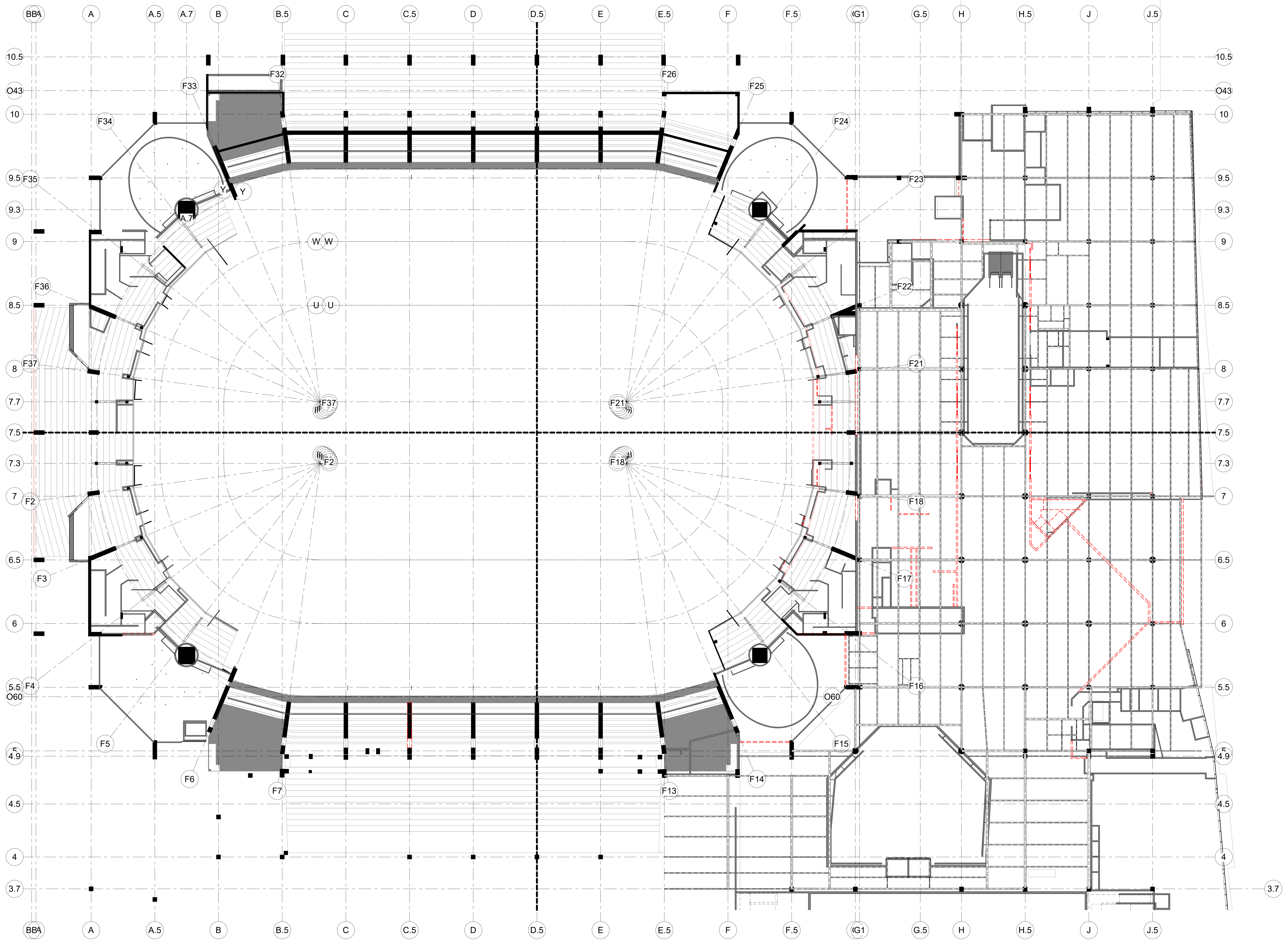

| NO. | DESCRIPTION                | DATE       |
|-----|----------------------------|------------|
| 1   | PHASE 2: SUBMIT FOR TOL SO | 10/18/2020 |

**REVISIONS/ ISSUES**  
 CONTRACTOR SHALL CHECK AND VERIFY ALL DIMENSIONS AND REPORT ANY OMISSIONS OR DISCREPANCIES TO THE ARCHITECT BEFORE PROCEEDING WITH THE WORK. DO NOT SCALE THE DRAWINGS.

|              |                       |
|--------------|-----------------------|
| SEAL         |                       |
| DRAWN        | Author                |
| DATE         | 10/22/20              |
| CHECKED      | Checker               |
| DATE PLOTTED | 2020-12-18 7:07:37 PM |

1 CIVIC CENTER PLAZA  
HARTFORD, CT

DWG. TITLE  
LEVEL 71 - RCP DEMOLITION - PHASE 2

SCALE: 1/16" = 1'-0"  
 PROJ. NO. 1605  
 DWG. NO. A-114.PH2

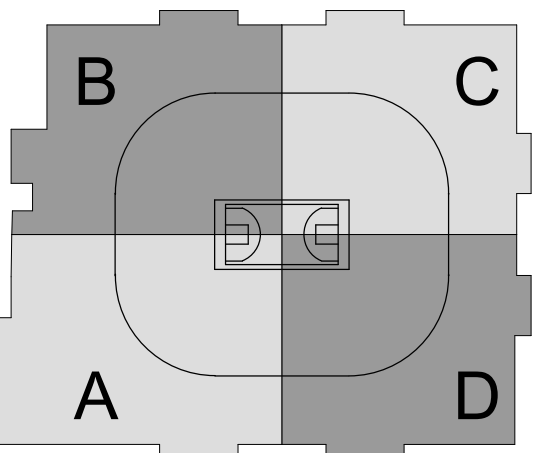

CAPITAL REGION DEVELOPMENT AUTHORITY

SC I ARCHITECTS

469 SEVENTH AVE, SUITE 900  
NEW YORK, NY 10018  
(646) 553-7410



29 W 38th STREET, 5th FLOOR  
NEW YORK, NY 10018  
(212) 447-6770

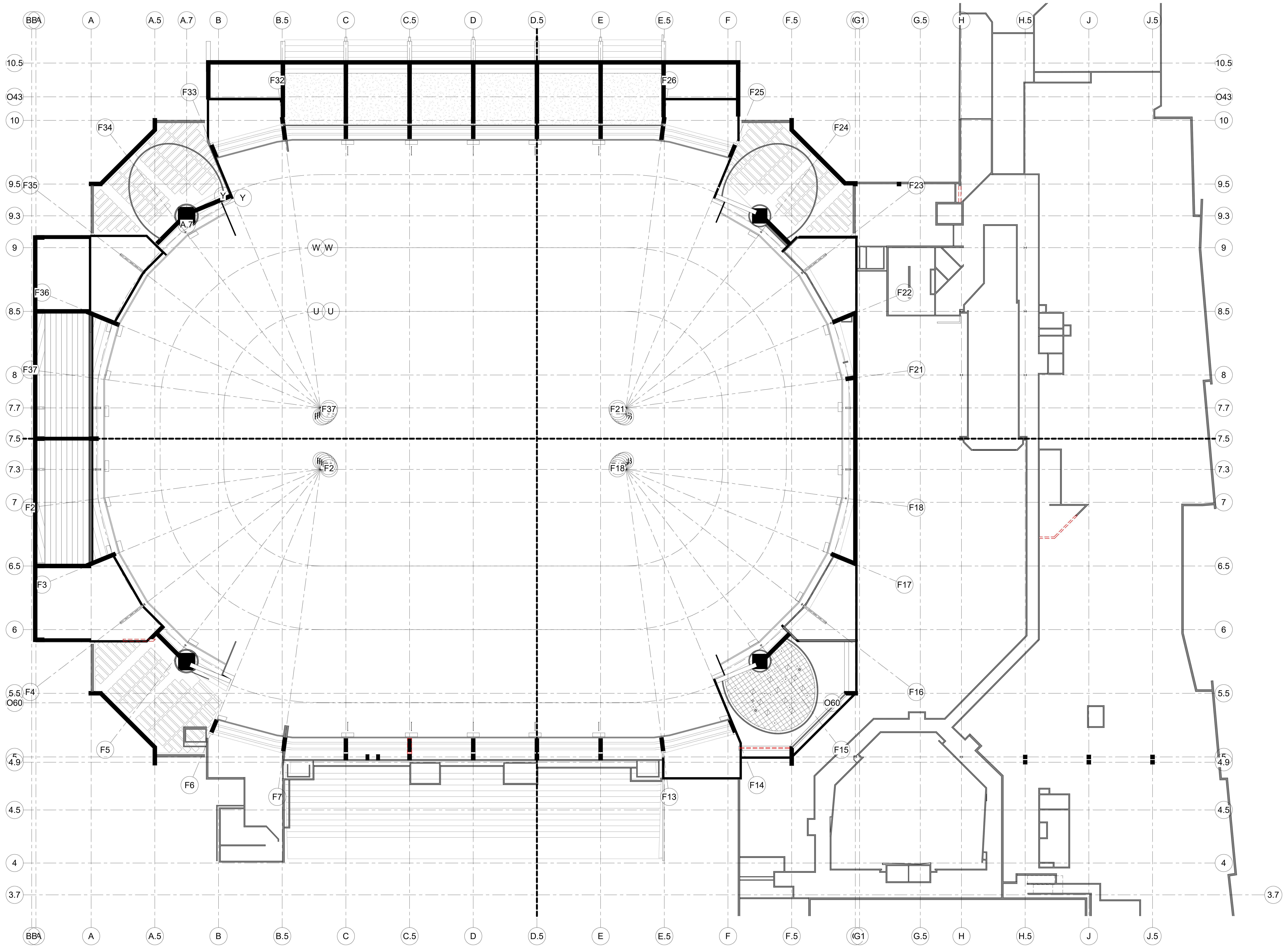

| NO. | DESCRIPTION                  | DATE       |
|-----|------------------------------|------------|
| 1   | PHASE 2 - SUBMIT FOR PERMITS | 10/18/2020 |

**REVISIONS/ ISSUES**  
 CONTRACTOR SHALL CHECK AND VERIFY ALL DIMENSIONS AND REPORT ANY OMISSIONS OR DISCREPANCIES TO THE ARCHITECT BEFORE PROCEEDING WITH THE WORK. DO NOT SCALE THE DRAWINGS.

|              |                       |
|--------------|-----------------------|
| SEAL         |                       |
| DRAWN        | Author                |
| DATE         | 10/22/20              |
| CHECKED      | Checker               |
| DATE PLOTTED | 2020-12-18 7:07:43 PM |

1 CIVIC CENTER PLAZA  
 HARTFORD, CT

DWG. TITLE  
 LEVEL 80 - RCP DEMOLITION - PHASE 2

SCALE  
 1/16" = 1'-0"

DWG. NO.  
 1605

A-115.PH2

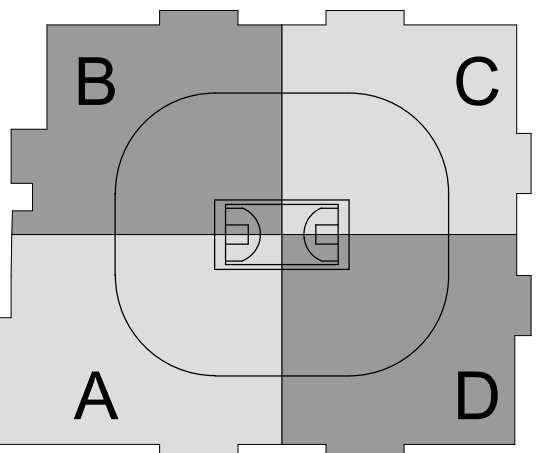

SC I ARCHITECTS

469 SEVENTH AVE, SUITE 900  
NEW YORK, NY 10018  
(646) 658-7410



29 W 38th STREET, 5th FLOOR  
NEW YORK, NY 10018  
(212) 447-6770

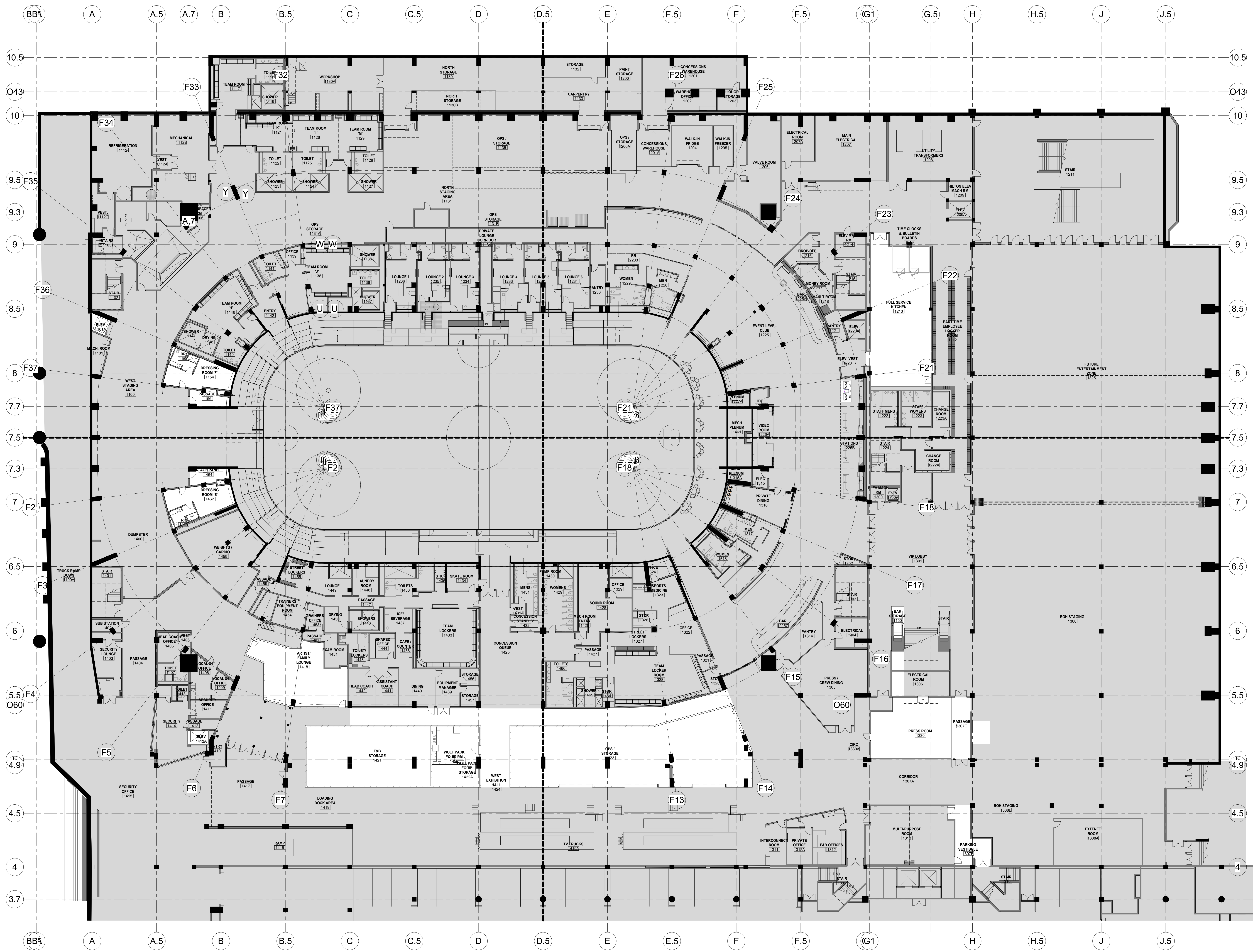

| NO. | DESCRIPTION                 | DATE       |
|-----|-----------------------------|------------|
| 1   | PHASE 2 - SUBMIT FOR TOL SO | 10/19/2020 |

**REVISIONS/ ISSUES**  
 CONTRACTOR SHALL CHECK AND VERIFY ALL DIMENSIONS AND REPORT ANY OMISSIONS OR DISCREPANCIES TO THE ARCHITECT BEFORE PROCEEDING WITH THE WORK. DO NOT SCALE THE DRAWINGS.

|              |                       |
|--------------|-----------------------|
| SEAL         |                       |
| DRAWN        | Author                |
| DATE         | 10/19/20              |
| CHECKED      | Checker               |
| DATE PLOTTED | 2020-12-18 7:08:01 PM |

1 CIVIC CENTER PLAZA  
 HARTFORD, CT

DWG TITLE  
 LEVEL 31 - NEW CONSTRUCTION - PHASE 2

SCALE  
 1/16" = 1'-0"

DWG NO.  
 A-201.PH2

PROJ NO.  
 1605

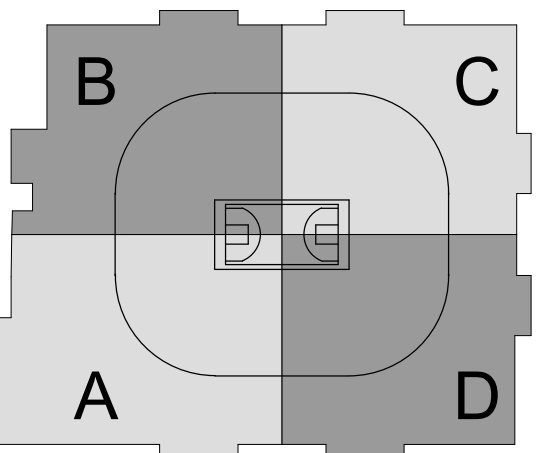
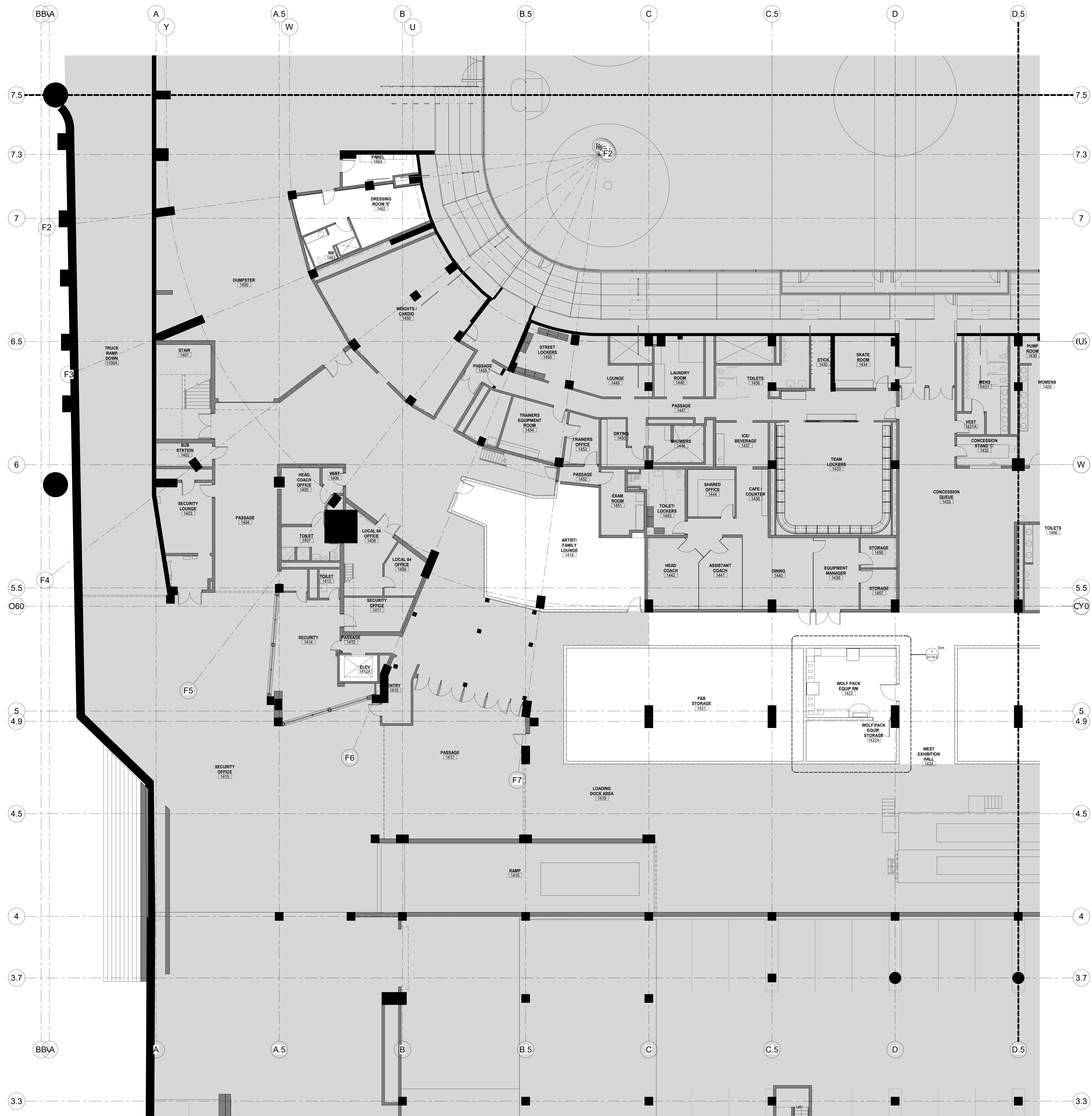

CAPITAL REGION DEVELOPMENT AUTHORITY

SC I ARCHITECTS

469 SEVENTH AVE, SUITE 900  
NEW YORK, NY 10018  
(646) 558-7410



29 W 38th STREET, 5th FLOOR  
NEW YORK, NY 10018  
(212) 447-6770

| NO. | DESCRIPTION              | DATE     |
|-----|--------------------------|----------|
| 1   | PHASE 2 - SUBMIT FOR T&S | 10/19/20 |

**REVISIONS/ ISSUES**  
CONTRACTOR SHALL CHECK AND VERIFY ALL DIMENSIONS AND REPORT ANY OMISSIONS OR DISCREPANCIES TO THE ARCHITECT BEFORE PROCEEDING WITH THE WORK. DO NOT SCALE THE DRAWINGS.

|             |   |
|-------------|---|
| <p>SEAL</p> | <p>DRAWN<br/>Author</p> <p>DATE<br/>10/19/20</p> <p>CHECKED<br/>Checker</p> <p>DATE PLOTTED<br/>2020-12-18 7:08:12 PM</p> |
|-------------|---|

1 CIVIC CENTER PLAZA  
HARTFORD, CT

DWG. TITLE  
LEVEL 31 - NEW CONSTRUCTION QUADRANT A - PHASE 2

SCALE  
1/8" = 1'-0"

PROJ. NO. 1605 A-201A.PH2

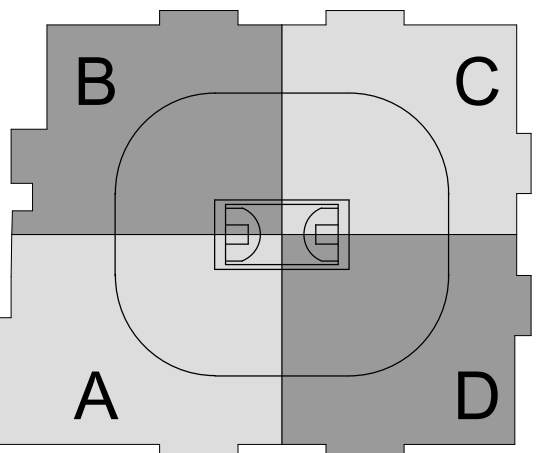

SC I ARCHITECTS

469 SEVENTH AVE, SUITE 900  
NEW YORK, NY 10018  
(646) 658-7410



29 W 38th STREET, 5th FLOOR  
NEW YORK, NY 10018  
(212) 447-6770



| NO. | DESCRIPTION                 | DATE       |
|-----|-----------------------------|------------|
| 1   | PHASE 2 - SUBMIT FOR TOL SO | 10/19/2020 |

REVISIONS/ ISSUES  
CONTRACTOR SHALL CHECK AND VERIFY ALL DIMENSIONS AND REPORT ANY OMISSIONS OR DISCREPANCIES TO THE ARCHITECT BEFORE PROCEEDING WITH THE WORK. DO NOT SCALE THE DRAWINGS.

|      |                                       |
|------|---------------------------------------|
| SEAL | DRAWN<br>Author                       |
|      | DATE<br>10/19/20                      |
|      | CHECKED<br>Checker                    |
|      | DATE PLOTTED<br>2020-12-18 7:08:22 PM |

1 CIVIC CENTER PLAZA  
HARTFORD, CT

DWG. TITLE  
LEVEL 31 - NEW CONSTRUCTION QUADRANT B - PHASE 2

SCALE  
1/8" = 1'-0"

PROJ. NO.  
1605

DWG. NO.  
A-201B.PH2

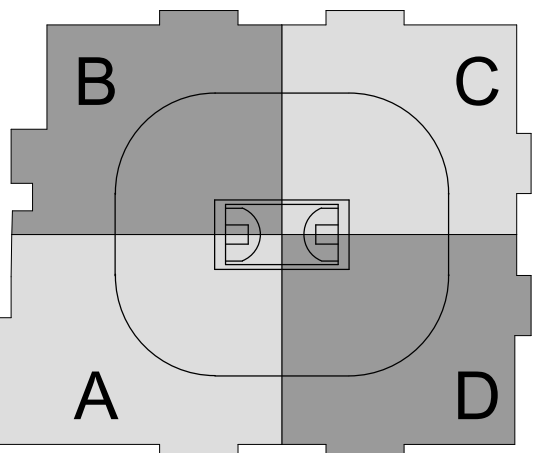

SC I ARCHITECTS

469 SEVENTH AVE, SUITE 900  
NEW YORK, NY 10018  
(646) 658-7410



29 W 38th STREET, 5th FLOOR  
NEW YORK, NY 10018  
(212) 447-6770

| NO. | DESCRIPTION                 | DATE       |
|-----|-----------------------------|------------|
| 1   | PHASE 2 - SUBMIT FOR TRL 50 | 10/19/2020 |

REVISIONS/ ISSUES  
CONTRACTOR SHALL CHECK AND VERIFY ALL DIMENSIONS AND REPORT ANY OMISSIONS OR DISCREPANCIES TO THE ARCHITECT BEFORE PROCEEDING WITH THE WORK. DO NOT SCALE THE DRAWINGS.

| DATE                  | AUTHOR  |
|-----------------------|---------|
| 10/19/20              | Author  |
|                       | Checked |
| 2020-12-18 7:08:34 PM | Checker |

1 CIVIC CENTER PLAZA  
HARTFORD, CT

DWG. TITLE  
LEVEL 31 - NEW CONSTRUCTION QUADRANT C - PHASE 2  
SCALE  
1/8" = 1'-0"  
PROJ. NO.  
1605  
A-201C.PH2

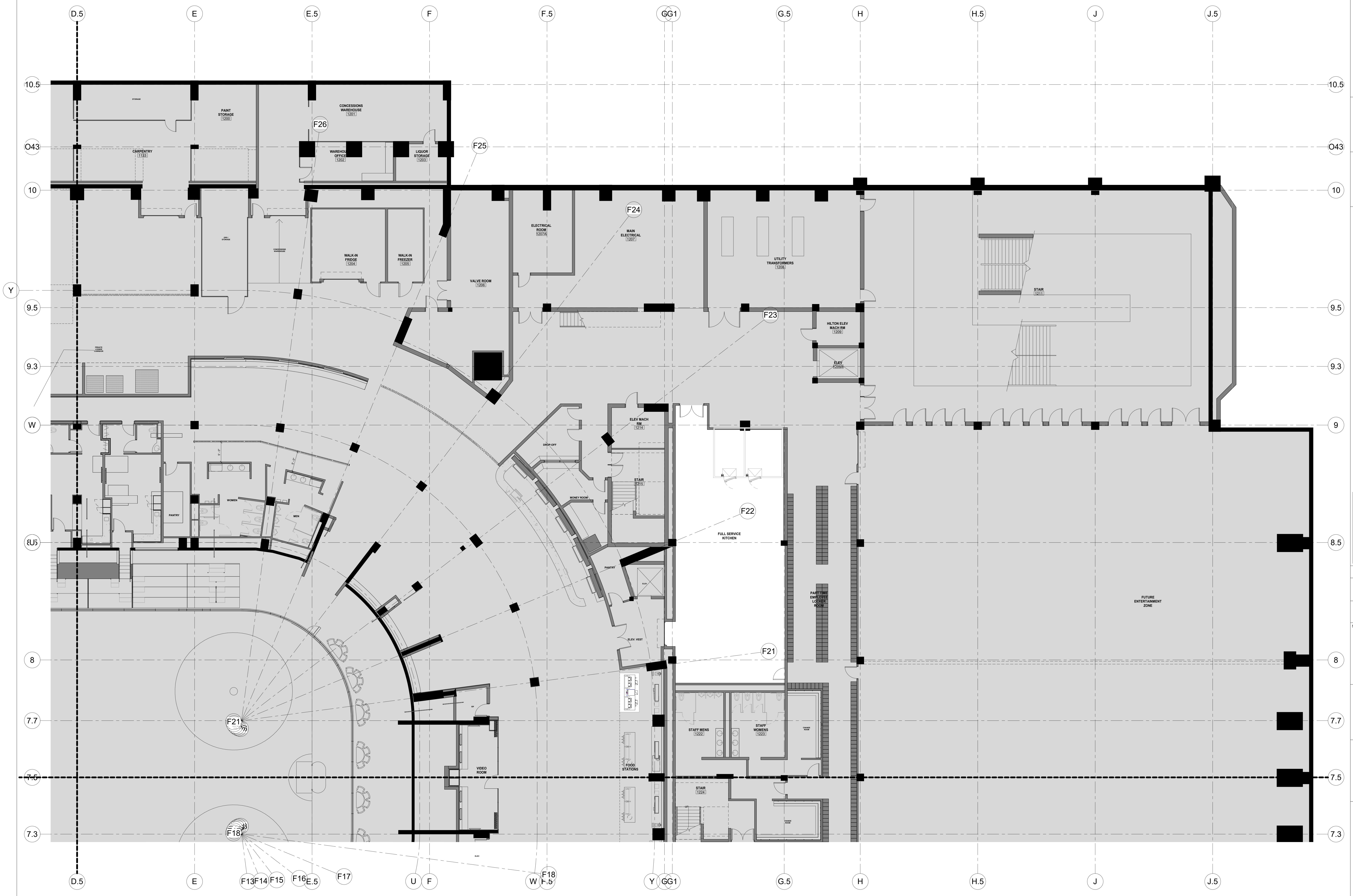

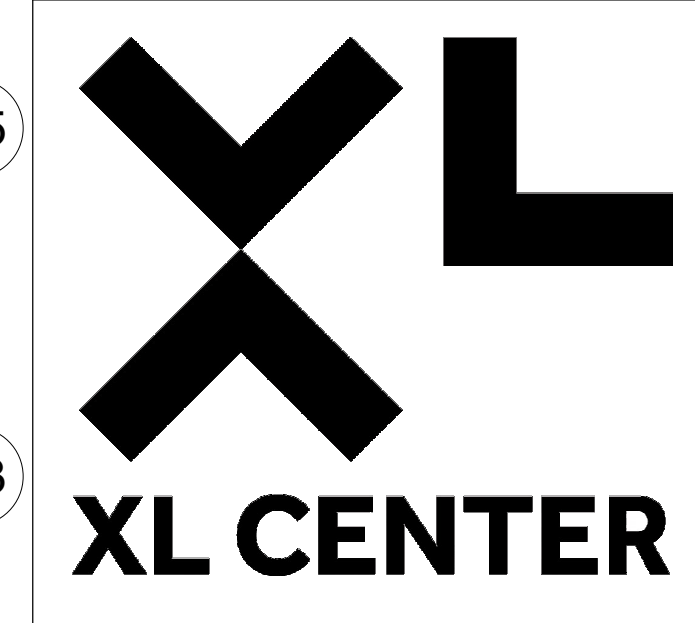
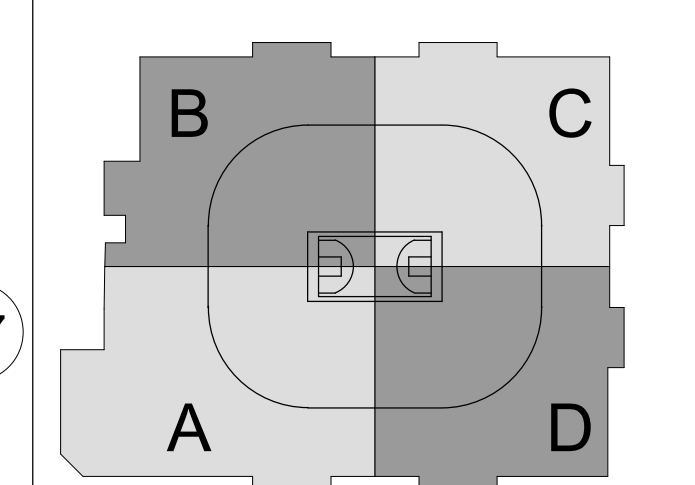
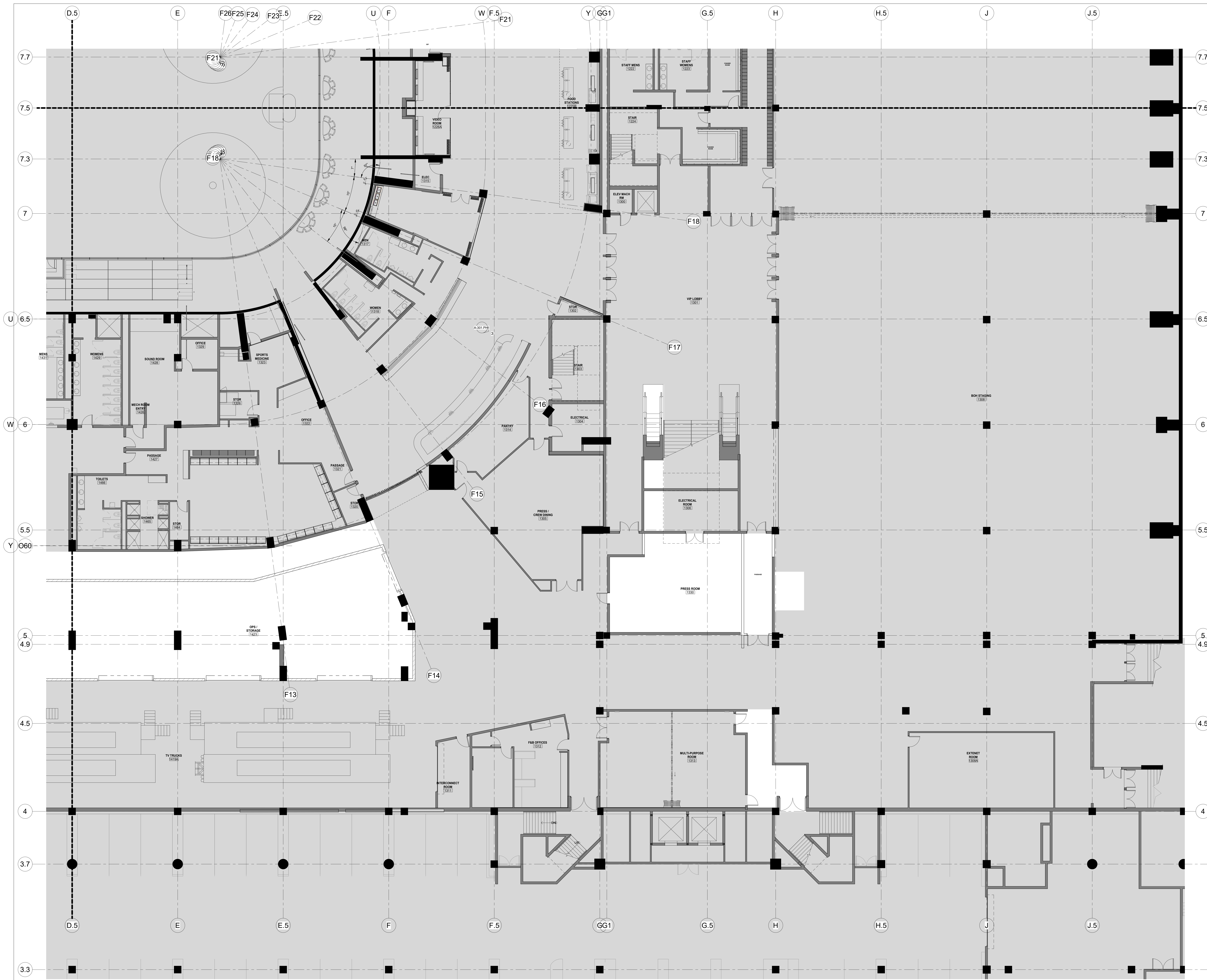

CAPITAL REGION DEVELOPMENT AUTHORITY

**SC I ARCHITECTS**

469 SEVENTH AVE, SUITE 900  
NEW YORK, NY 10018  
(646) 658-7410

**me**  
engineers

29 W 38th STREET, 5th FLOOR  
NEW YORK, NY 10018  
(212) 447-6770

| NO. | DESCRIPTION                    | DATE       |
|-----|--------------------------------|------------|
| 1   | PHASE 2 - SUBMITTED FOR TEL SO | 10/19/2020 |

**REVISIONS/ ISSUES**  
CONTRACTOR SHALL CHECK AND VERIFY ALL DIMENSIONS AND REPORT ANY OMISSIONS OR DISCREPANCIES TO THE ARCHITECT BEFORE PROCEEDING WITH THE WORK. DO NOT SCALE THE DRAWINGS.

|              |                       |
|--------------|-----------------------|
| SEAL         |                       |
| DRAWN        | Author                |
| DATE         | 10/19/20              |
| CHECKED      | Checker               |
| DATE PLOTTED | 2020-12-18 7:08:46 PM |

1 CIVIC CENTER PLAZA  
HARTFORD, CT

DWG. TITLE  
LEVEL 31 - NEW CONSTRUCTION QUADRANT D - PHASE 2

SCALE  
1/8" = 1'-0"

1605 A-201D.PH2



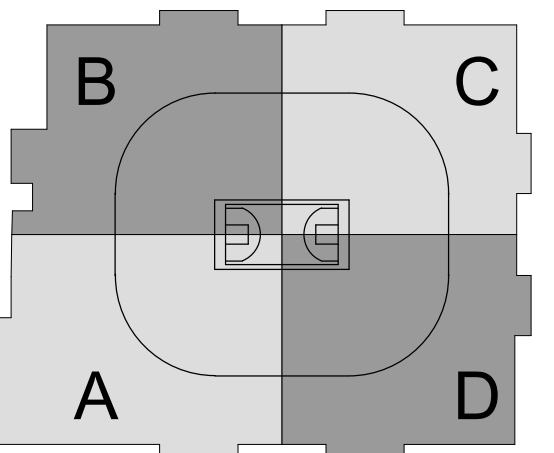
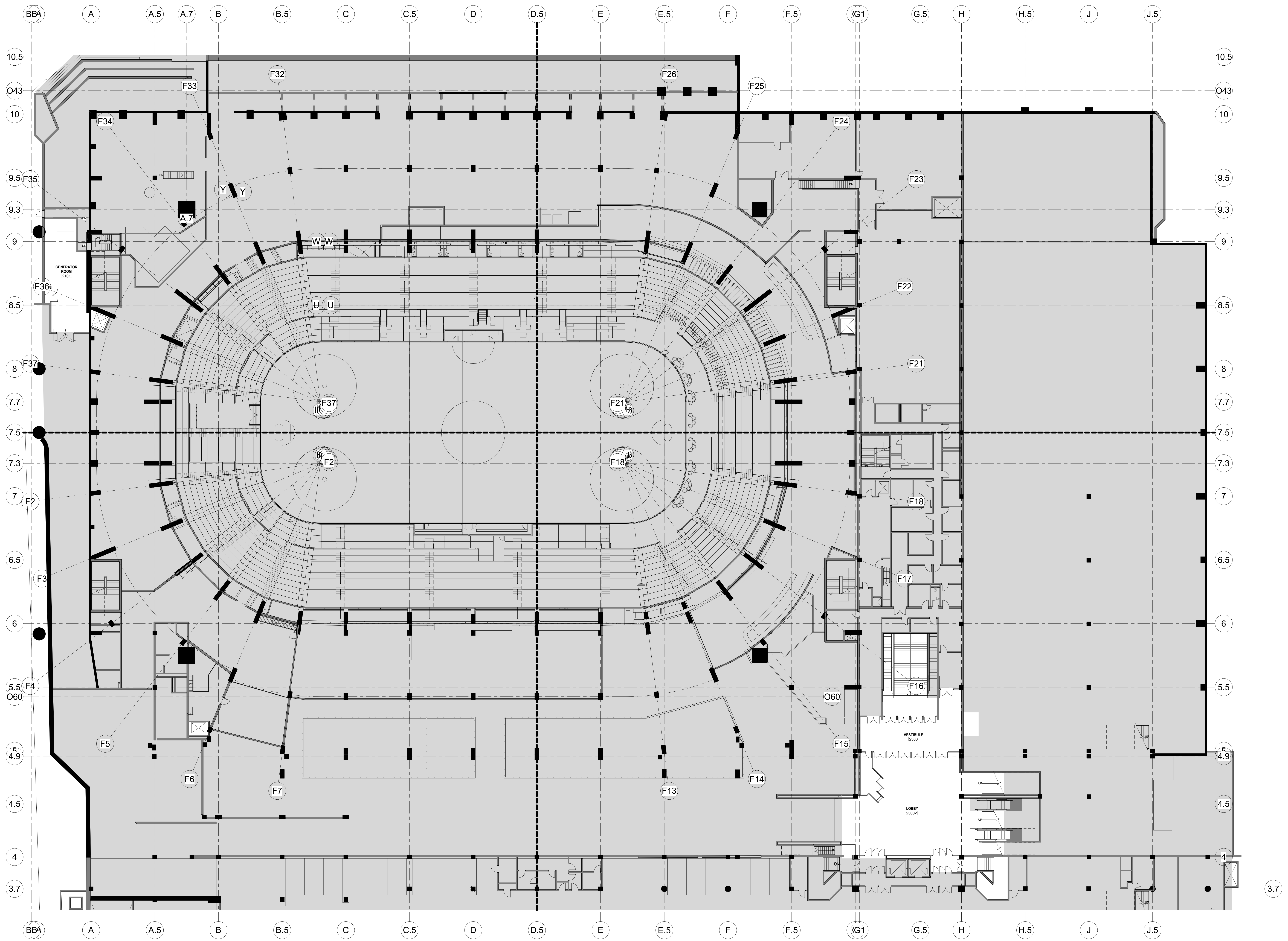

CAPITAL REGION DEVELOPMENT AUTHORITY

SC I ARCHITECTS

469 SEVENTH AVE, SUITE 900  
NEW YORK, NY 10018  
(646) 558-7410

me  
engineers  
29 W 38th STREET, 5th FLOOR  
NEW YORK, NY 10018  
(212) 447-6770

| NO. | DESCRIPTION                 | DATE       |
|-----|-----------------------------|------------|
| 1   | PHASE 2 - SUBMIT FOR TOL SO | 10/19/2020 |

REVISIONS/ ISSUES  
CONTRACTOR SHALL CHECK AND VERIFY ALL DIMENSIONS AND REPORT ANY OMISSIONS OR DISCREPANCIES TO THE ARCHITECT BEFORE PROCEEDING WITH THE WORK. DO NOT SCALE THE DRAWINGS.

SEAL

DRAWN: Author  
DATE: 10/19/20  
CHECKED: Checker  
DATE PLOTTED: 2020-12-18 7:09:10 PM

1 CIVIC CENTER PLAZA  
HARTFORD, CT

DWG. TITLE  
LEVEL 48 - NEW CONSTRUCTION - PHASE 2

SCALE: 1/16" = 1'-0"  
PROJ. NO: 1605  
DWG. NO: A-202.PH2

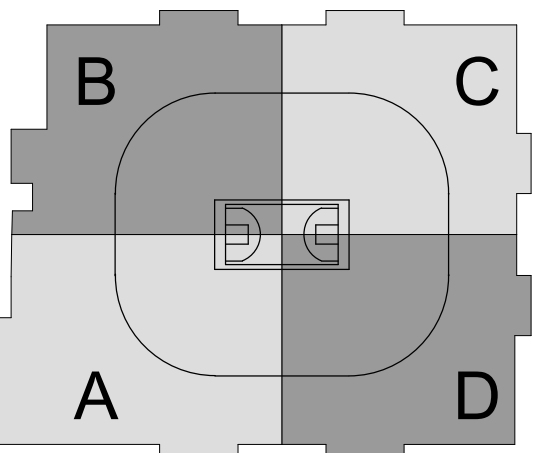
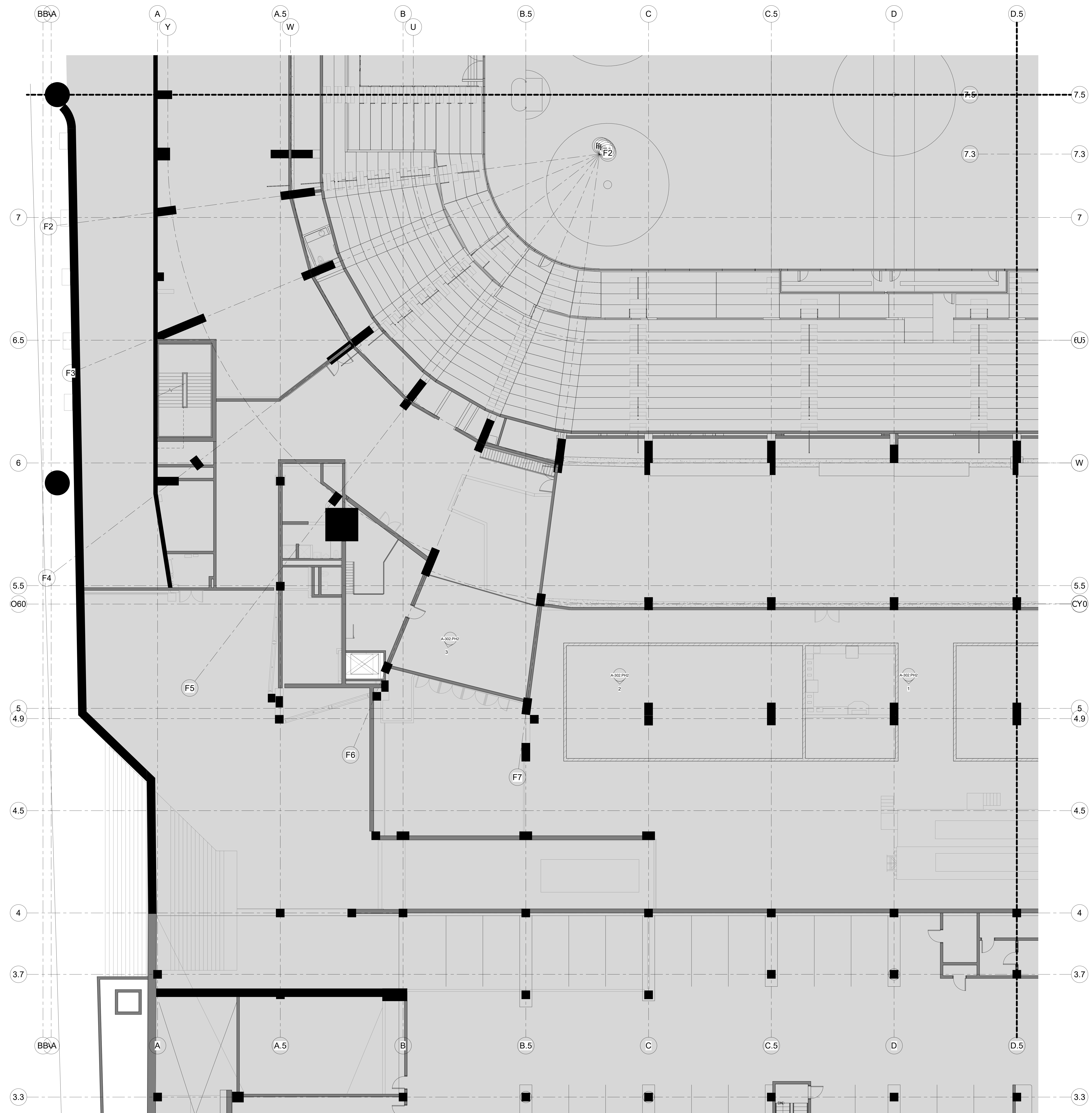

CAPITAL REGION DEVELOPMENT AUTHORITY

SC I ARCHITECTS

469 SEVENTH AVE., SUITE 900  
NEW YORK, NY 10018  
(646) 553-7410



29 W 38th STREET, 5th FLOOR  
NEW YORK, NY 10018  
(212) 447-6770

| NO. | DESCRIPTION              | DATE       |
|-----|--------------------------|------------|
| 1   | PHASE 2 - SUBMIT FOR T&E | 10/19/2020 |

**REVISIONS/ ISSUES**  
CONTRACTOR SHALL CHECK AND VERIFY ALL DIMENSIONS AND REPORT ANY OMISSIONS OR DISCREPANCIES TO THE ARCHITECT BEFORE PROCEEDING WITH THE WORK. DO NOT SCALE THE DRAWINGS.

|  |  |
|--|--|
|  | DRAWN: Author<br>DATE: 10/19/20<br>CHECKED: Checker<br>DATE PLOTTED: 2020-12-18 7:09:23 PM |
|--|--|

1 CIVIC CENTER PLAZA  
HARTFORD, CT

DWG. TITLE:  
LEVEL 48 - NEW CONSTRUCTION QUADRANT A - PHASE 2  
SCALE: 1/8" = 1'-0"  
PROJ. NO: 1605  
DWG. NO: A-202A.PH2

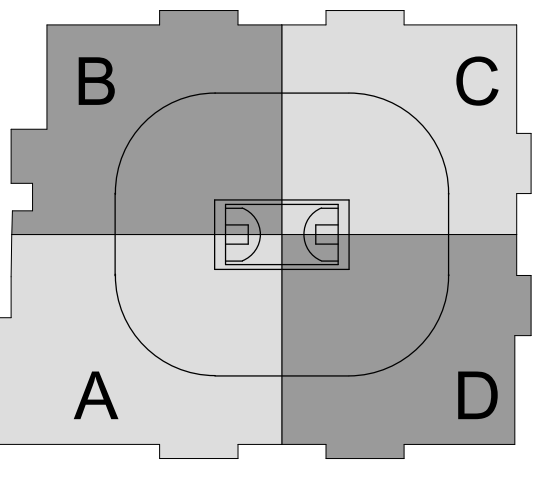

**SC I ARCHITECTS**

469 SEVENTH AVE, SUITE 900  
NEW YORK, NY 10018  
(646) 553-7410

**me**  
engineers  
29 W 38th STREET, 5th FLOOR  
NEW YORK, NY 10018  
(212) 447-6770

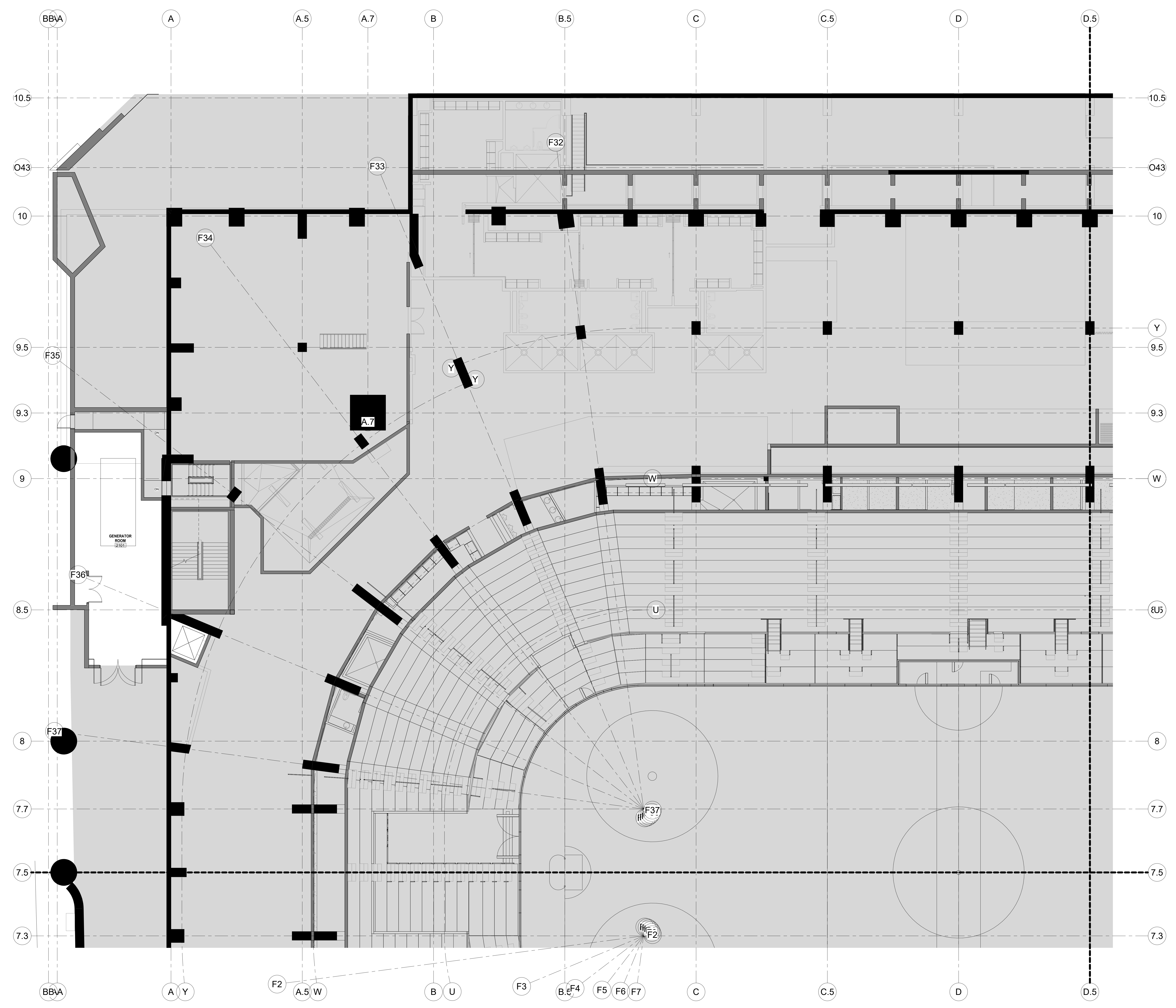

| NO. | DESCRIPTION              | DATE       |
|-----|--------------------------|------------|
| 1   | PHASE 2 - SUBMIT FOR T&S | 10/19/2020 |

**REVISIONS/ ISSUES**  
CONTRACTOR SHALL CHECK AND VERIFY ALL DIMENSIONS AND REPORT ANY OMISSIONS OR DISCREPANCIES TO THE ARCHITECT BEFORE PROCEEDING WITH THE WORK. DO NOT SCALE THE DRAWINGS.

SEAL

|              |                       |
|--------------|-----------------------|
| DRAWN        | Author                |
| DATE         | 10/19/20              |
| CHECKED      | Checker               |
| DATE PLOTTED | 2020-12-18 7:09:36 PM |

1 CIVIC CENTER PLAZA  
HARTFORD, CT

DWG. TITLE  
LEVEL 48 - NEW  
CONSTRUCTION QUADRANT  
B - PHASE 2

SCALE  
1/8" = 1'-0"

PROJ. NO.  
1605

DWG. NO.  
A-202B.PH2

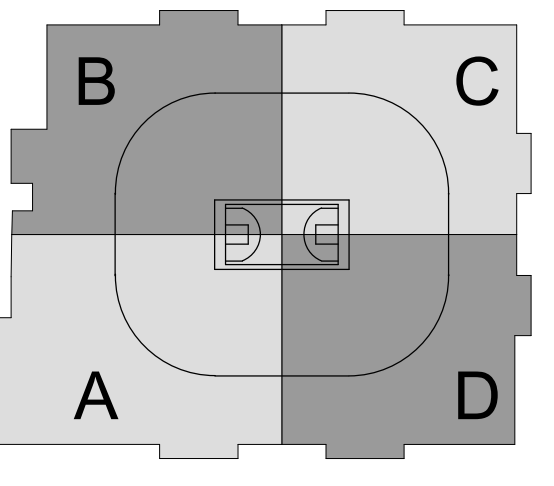

SC I ARCHITECTS

469 SEVENTH AVE, SUITE 900  
NEW YORK, NY 10018  
(646) 658-7410



29 W 38th STREET, 5th FLOOR  
NEW YORK, NY 10018  
(212) 447-6770

| NO. | DESCRIPTION                 | DATE       |
|-----|-----------------------------|------------|
| 1   | PHASE 2: SUBMIT FOR PERMITS | 10/19/2020 |

REVISIONS/ ISSUES  
CONTRACTOR SHALL CHECK AND VERIFY ALL DIMENSIONS AND REPORT ANY OMISSIONS OR DISCREPANCIES TO THE ARCHITECT BEFORE PROCEEDING WITH THE WORK. DO NOT SCALE THE DRAWINGS.

|              |                       |
|--------------|-----------------------|
| DRAWN        | Author                |
| DATE         | 10/19/20              |
| CHECKED      | Checker               |
| DATE PLOTTED | 2020-12-18 7:09:48 PM |

1 CIVIC CENTER PLAZA  
HARTFORD, CT

DWG. TITLE  
LEVEL 4B - NEW  
CONSTRUCTION QUADRANT  
C - PHASE 2

SCALE  
1/8" = 1'-0"

PROJ. NO. 1605  
A-202C.PH2

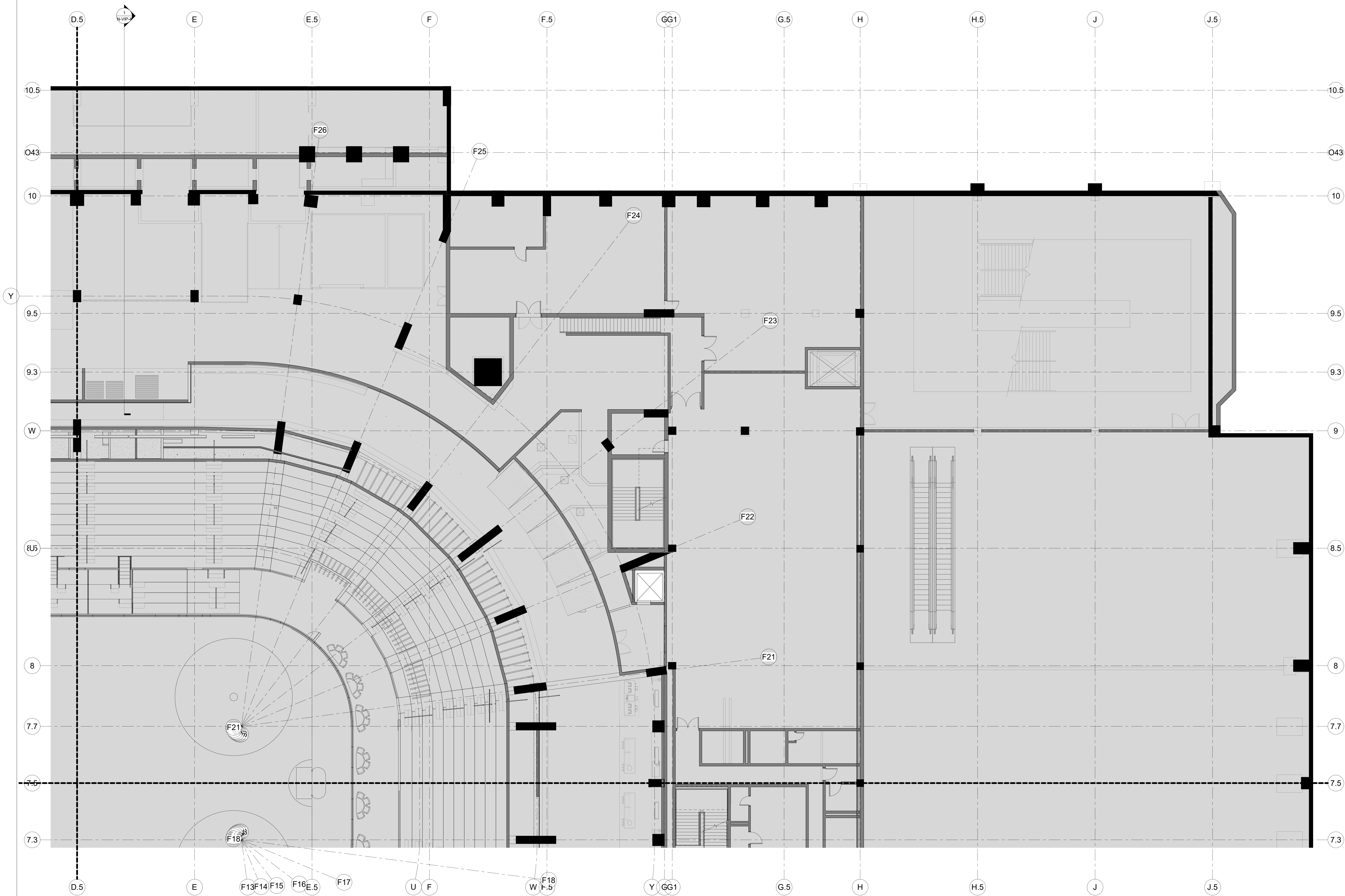

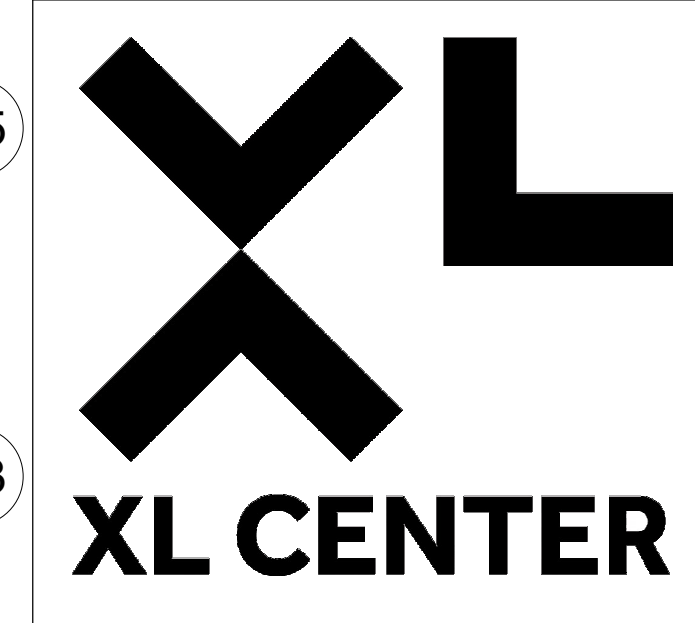
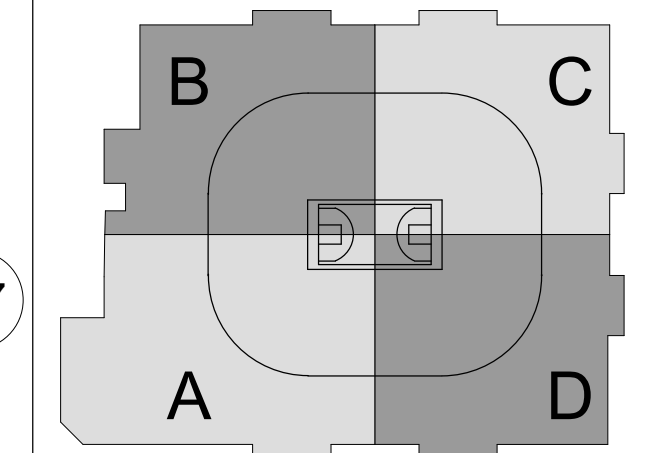
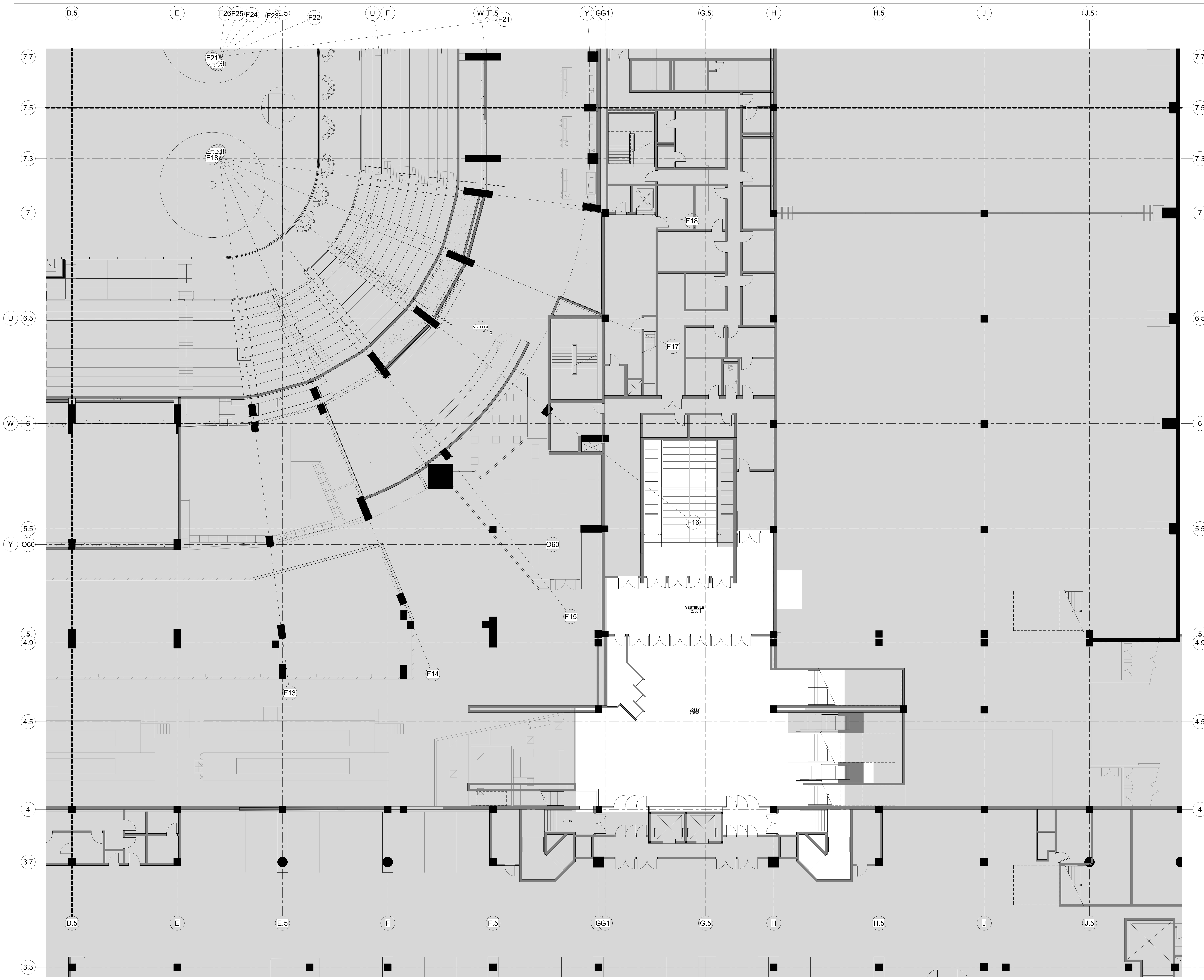

CAPITAL REGION DEVELOPMENT AUTHORITY

SC I ARCHITECTS

469 SEVENTH AVE, SUITE 900  
NEW YORK, NY 10018  
(646) 553-7410

me  
engineers  
29 W 38th STREET, 5th FLOOR  
NEW YORK, NY 10018  
(212) 447-6770

| NO. | DESCRIPTION                    | DATE       |
|-----|--------------------------------|------------|
| 1   | PHASE 2 - SUBMITTED FOR TOL SO | 10/19/2020 |

REVISIONS/ ISSUES  
CONTRACTOR SHALL CHECK AND VERIFY ALL DIMENSIONS AND REPORT ANY OMISSIONS OR DISCREPANCIES TO THE ARCHITECT BEFORE PROCEEDING WITH THE WORK. DO NOT SCALE THE DRAWINGS.

|              |                       |
|--------------|-----------------------|
| SEAL         |                       |
| DRAWN        | Author                |
| DATE         | 10/19/20              |
| CHECKED      | Checker               |
| DATE PLOTTED | 2020-12-18 7:10:00 PM |

1 CIVIC CENTER PLAZA  
HARTFORD, CT

DWG. TITLE  
LEVEL 48 - NEW CONSTRUCTION QUADRANT D - PHASE 2  
SCALE  
1/8" = 1'-0"  
DWG. NO.  
A-202D.PH2  
1605

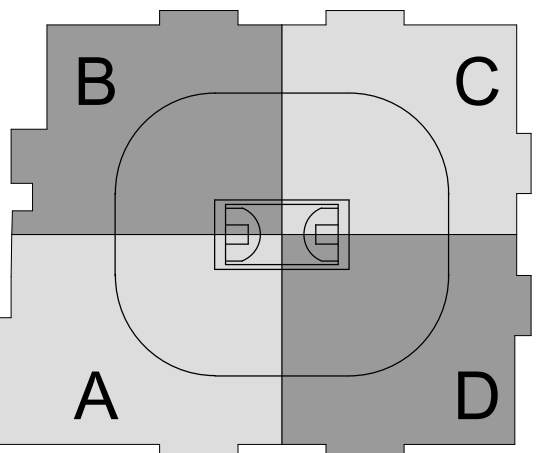

SC I ARCHITECTS

469 SEVENTH AVE, SUITE 900  
NEW YORK, NY 10018  
(646) 658-7410



29 W 38th STREET, 5th FLOOR  
NEW YORK, NY 10018  
(212) 447-6770

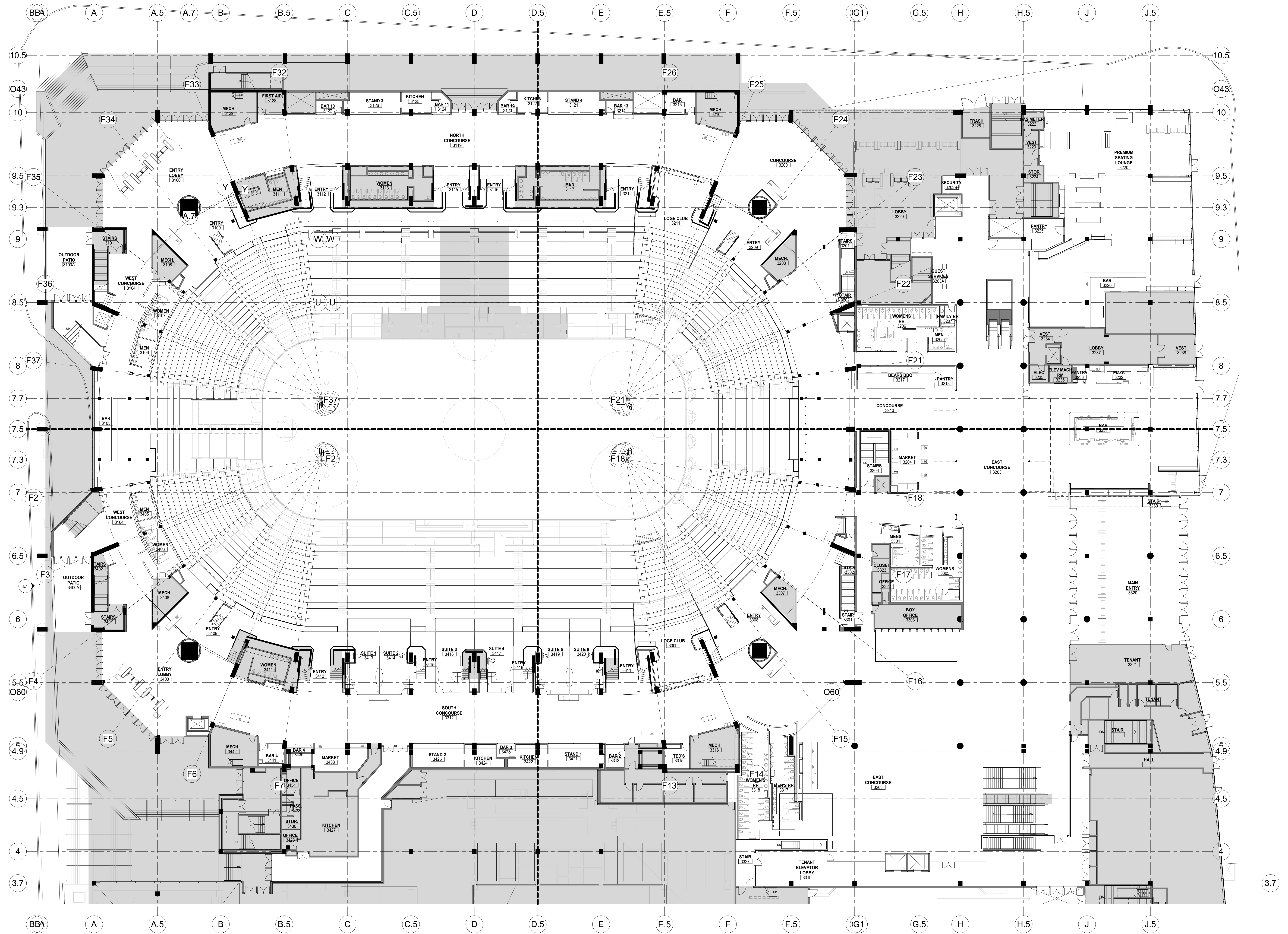

| NO. | DESCRIPTION              | DATE       |
|-----|--------------------------|------------|
| 1   | PHASE 2 - SUBMIT FOR T&E | 10/19/2020 |

**REVISIONS/ ISSUES**  
 CONTRACTOR SHALL CHECK AND VERIFY ALL DIMENSIONS AND REPORT ANY OMISSIONS OR DISCREPANCIES TO THE ARCHITECT BEFORE PROCEEDING WITH THE WORK. DO NOT SCALE THE DRAWINGS.

|              |                       |
|--------------|-----------------------|
| SEAL         |                       |
| DRAWN        | Author                |
| DATE         | 10/19/20              |
| CHECKED      | Checker               |
| DATE PLOTTED | 2020-12-18 7:10:25 PM |

1 CIVIC CENTER PLAZA  
HARTFORD, CT

DWG. TITLE  
LEVEL 61 - NEW CONSTRUCTION - PHASE 2

SCALE  
1/16" = 1'-0"

DWG. NO.  
A-203.PH2

PROJ. NO.  
1605

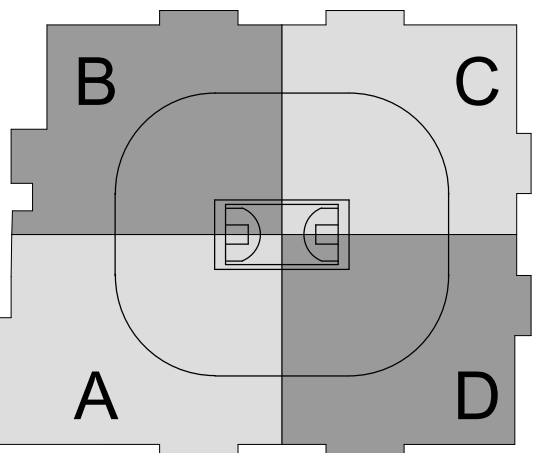
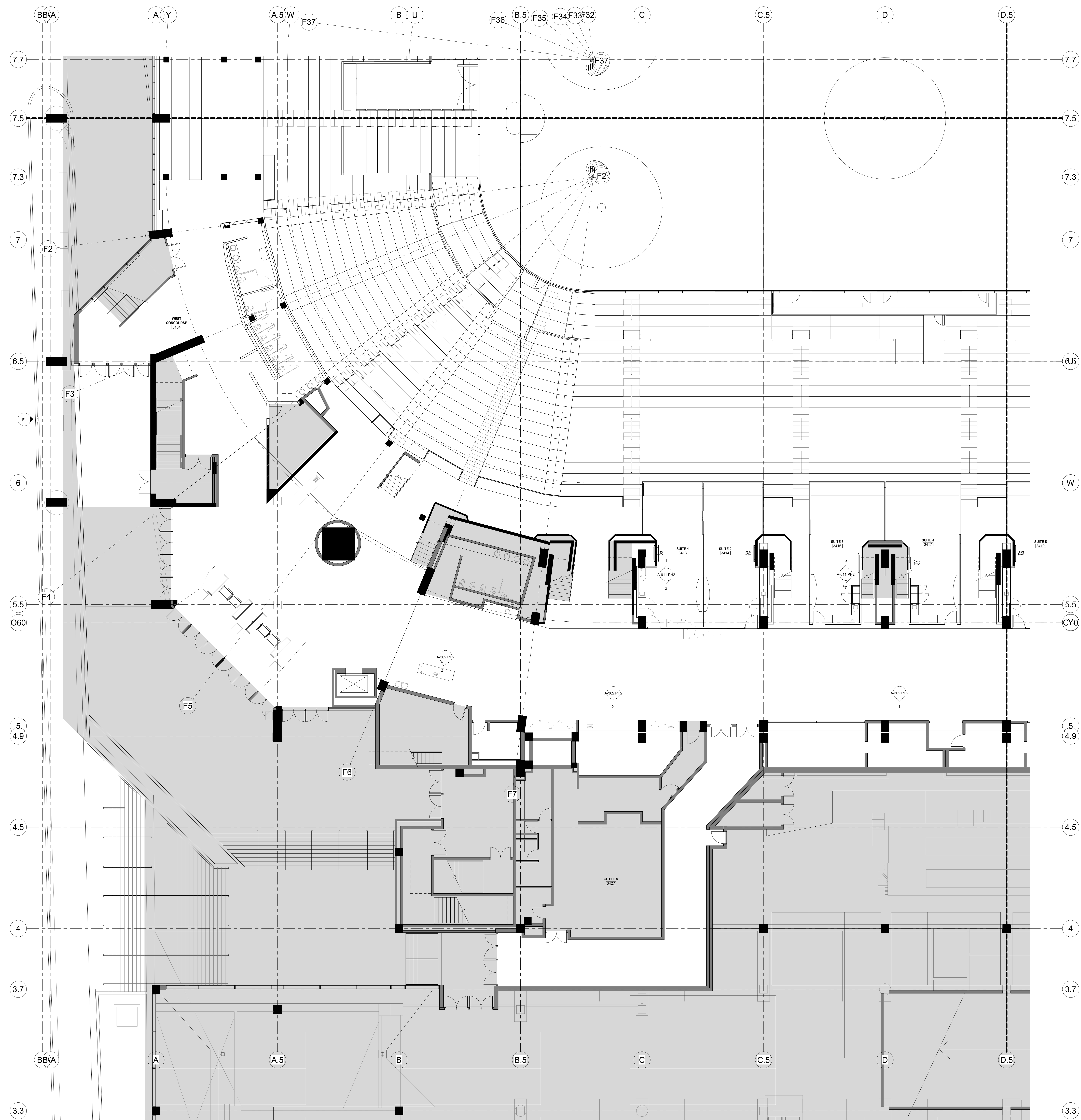

CAPITAL REGION DEVELOPMENT AUTHORITY

SC I ARCHITECTS

469 SEVENTH AVE, SUITE 900  
NEW YORK, NY 10018  
(646) 558-7410

me  
engineers  
29 W 38th STREET, 5th FLOOR  
NEW YORK, NY 10018  
(212) 447-6770

| NO. | DESCRIPTION                 | DATE       |
|-----|-----------------------------|------------|
| 1   | PHASE 2 - SUBMIT FOR TEL SO | 10/19/2020 |

REVISIONS/ ISSUES  
CONTRACTOR SHALL CHECK AND VERIFY ALL DIMENSIONS AND REPORT ANY OMISSIONS OR DISCREPANCIES TO THE ARCHITECT BEFORE PROCEEDING WITH THE WORK. DO NOT SCALE THE DRAWINGS.

|             |  |
|-------------|--|
| <p>SEAL</p> | <p>DRAWN: Author<br/>DATE: 10/19/20<br/>CHECKED: Checker<br/>DATE PLOTTED: 2020-12-18 7:10:38 PM</p> |
|-------------|--|

1 CIVIC CENTER PLAZA  
HARTFORD, CT

DWG. TITLE  
LEVEL 61 - NEW CONSTRUCTION QUADRANT A - PHASE 2

SCALE: 1/8" = 1'-0"  
PROJ. NO. 1605  
A-203A.PH2

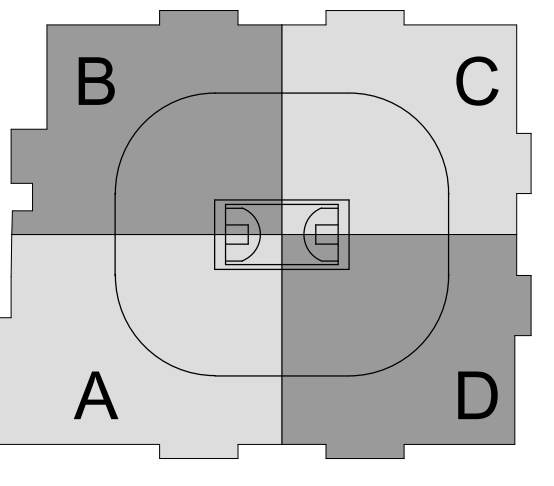
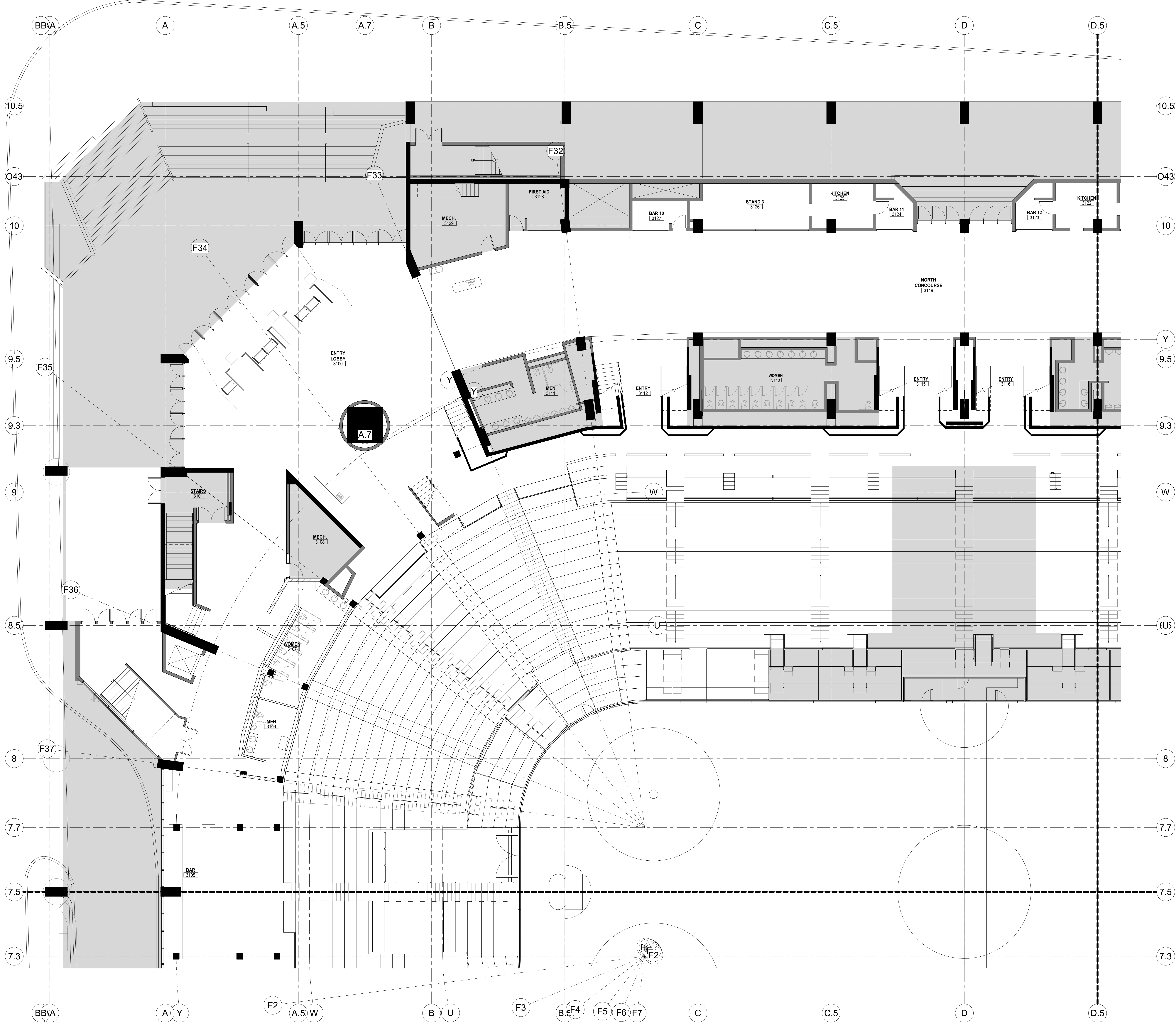

CAPITAL REGION DEVELOPMENT AUTHORITY

SC I ARCHITECTS

469 SEVENTH AVE, SUITE 900  
NEW YORK, NY 10018  
(646) 658-7410

me  
engineers  
29 W 38th STREET, 5th FLOOR  
NEW YORK, NY 10018  
(212) 447-6770

| NO. | DESCRIPTION               | DATE       |
|-----|---------------------------|------------|
| 1   | PHASE 2 - SUBMITTED TO DC | 10/19/2020 |

REVISIONS/ ISSUES

CONTRACTOR SHALL CHECK AND VERIFY ALL DIMENSIONS AND REPORT ANY OMISSIONS OR DISCREPANCIES TO THE ARCHITECT BEFORE PROCEEDING WITH THE WORK. DO NOT SCALE THE DRAWINGS.

SEAL

|              |                       |
|--------------|-----------------------|
| DRAWN        | Author                |
| DATE         | 10/19/20              |
| CHECKED      | Checker               |
| DATE PLOTTED | 2020-12-18 7:10:48 PM |

1 CIVIC CENTER PLAZA  
HARTFORD, CT

DWG. TITLE  
LEVEL 61 - NEW  
CONSTRUCTION QUADRANT  
B - PHASE 2

SCALE  
1/8" = 1'-0"

PROJ. NO. 1605 A-203B.PH2



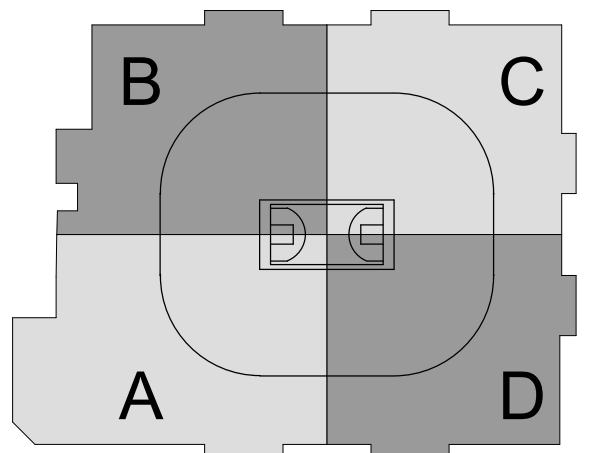

CAPITAL REGION DEVELOPMENT AUTHORITY

SC I ARCHITECTS

469 SEVENTH AVE, SUITE 900  
NEW YORK, NY 10018  
(646) 658-7410

me  
engineers  
29 W 38th STREET, 5th FLOOR  
NEW YORK, NY 10018  
(212) 447-6770

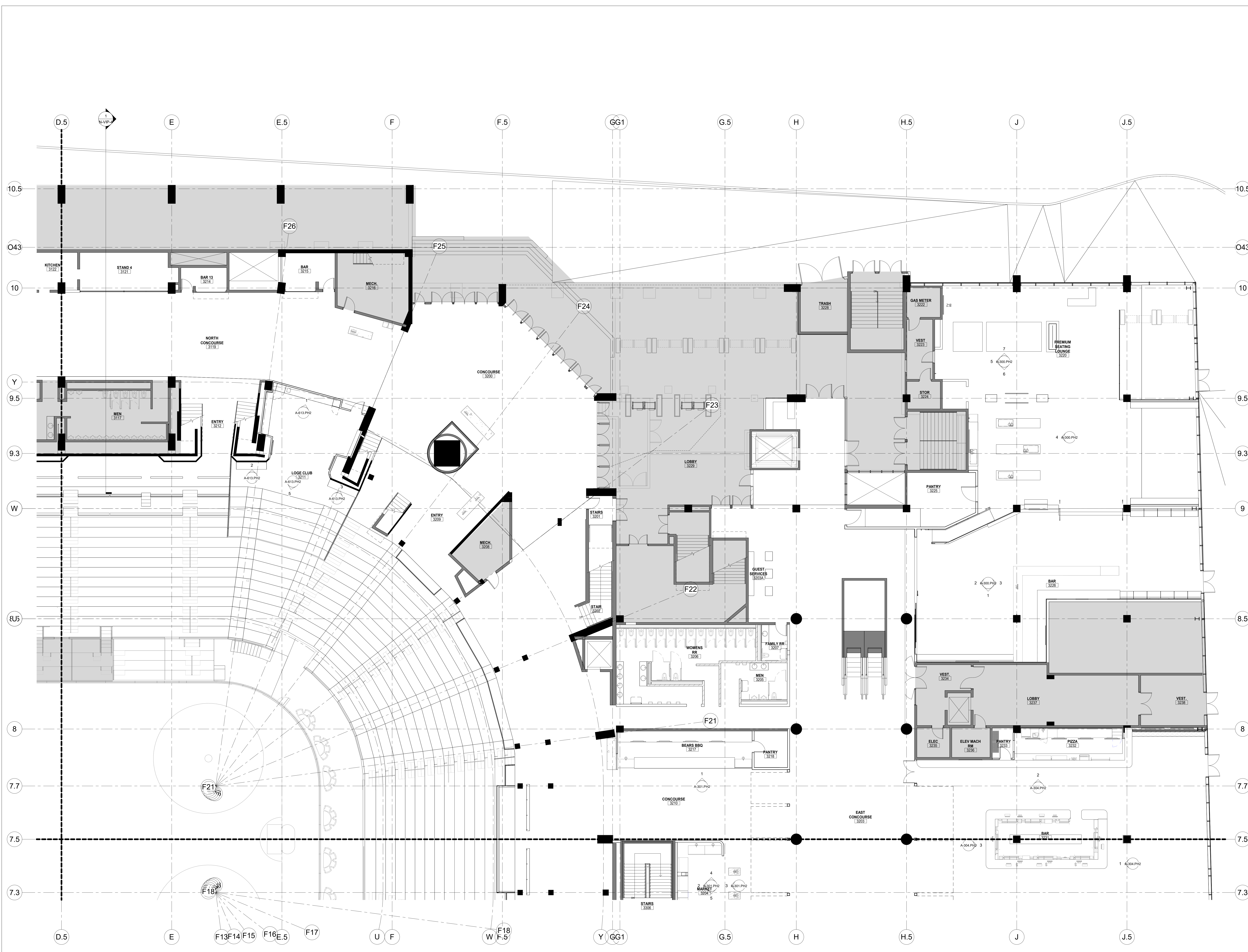

| NO. | DESCRIPTION                     | DATE     |
|-----|---------------------------------|----------|
| 1   | PHASE 2 - SUBMITTED FOR PERMITS | 10/19/20 |

REVISIONS/ ISSUES  
CONTRACTOR SHALL CHECK AND VERIFY ALL DIMENSIONS AND REPORT ANY OMISSIONS OR DISCREPANCIES TO THE ARCHITECT BEFORE PROCEEDING WITH THE WORK. DO NOT SCALE THE DRAWINGS.

|              |                       |
|--------------|-----------------------|
| DRAWN        | Author                |
| DATE         | 10/19/20              |
| CHECKED      | Checker               |
| DATE PLOTTED | 2020-12-18 7:10:57 PM |

1 CIVIC CENTER PLAZA  
HARTFORD, CT

DWG. TITLE  
LEVEL 61 - NEW  
CONSTRUCTION QUADRANT  
C - PHASE 2

SCALE  
1/8" = 1'-0"

PROJ. NO. 1605

DWG. NO. A-203C.PH2

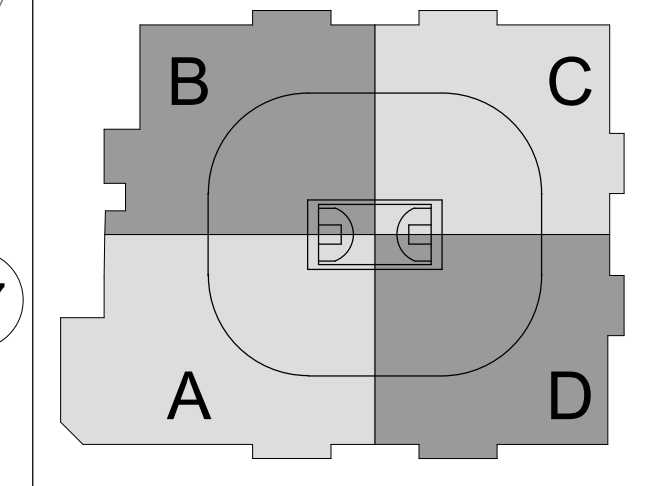
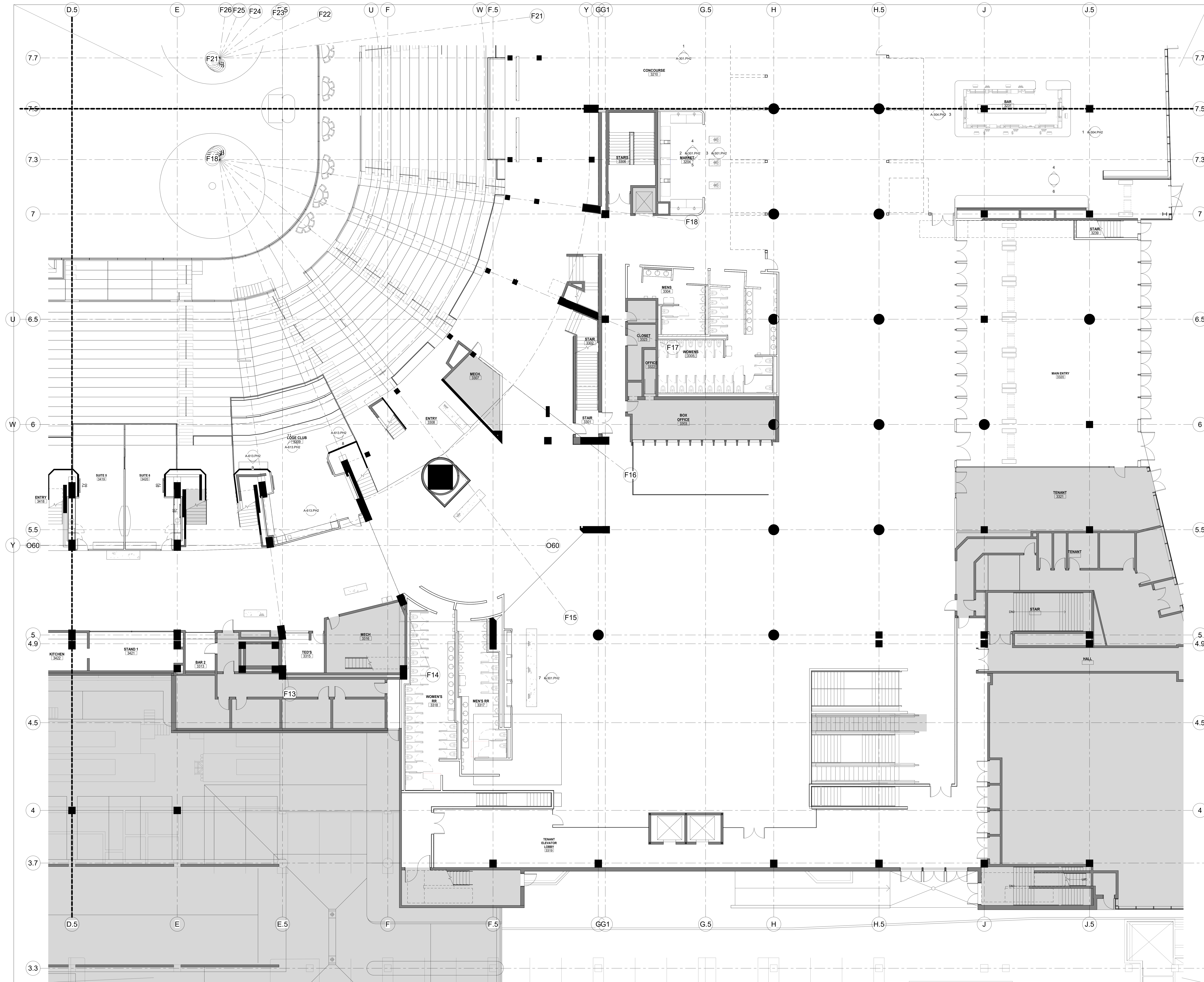

**SCI ARCHITECTS**  
469 SEVENTH AVE, SUITE 900  
NEW YORK, NY 10018  
(646) 658-7410

**me engineers**  
29 W 38th STREET, 5th FLOOR  
NEW YORK, NY 10018  
(212) 447-6770

| NO. | DESCRIPTION                    | DATE       |
|-----|--------------------------------|------------|
| 1   | PHASE 2 - SUBMITTED FOR TEL SO | 10/19/2020 |
| 2   |                                |            |
| 3   |                                |            |
| 4   |                                |            |
| 5   |                                |            |
| 6   |                                |            |
| 7   |                                |            |
| 8   |                                |            |
| 9   |                                |            |
| 10  |                                |            |

**REVISIONS/ ISSUES**  
CONTRACTOR SHALL CHECK AND VERIFY ALL DIMENSIONS AND REPORT ANY OMISSIONS OR DISCREPANCIES TO THE ARCHITECT BEFORE PROCEEDING WITH THE WORK. DO NOT SCALE THE DRAWINGS.

SEAL

DRAWN: Author  
DATE: 10/19/20  
CHECKED: Checker  
DATE PLOTTED: 2020-12-18 7:11:11 PM

1 CIVIC CENTER PLAZA  
HARTFORD, CT

DWG. TITLE: LEVEL 61 - NEW CONSTRUCTION QUADRANT D - PHASE 2  
SCALE: 1/8" = 1'-0"  
PROJ. NO.: 1605  
A-203D.PH2

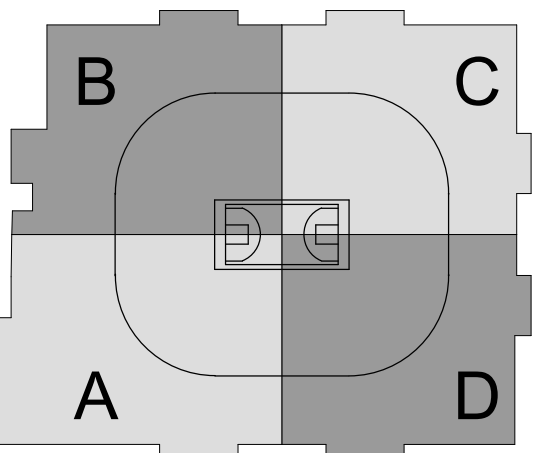

CAPITAL REGION DEVELOPMENT AUTHORITY

SC I ARCHITECTS

469 SEVENTH AVE, SUITE 900  
NEW YORK, NY 10018  
(646) 658-7410

me  
engineers

29 W 38th STREET, 5th FLOOR  
NEW YORK, NY 10018  
(212) 447-6770

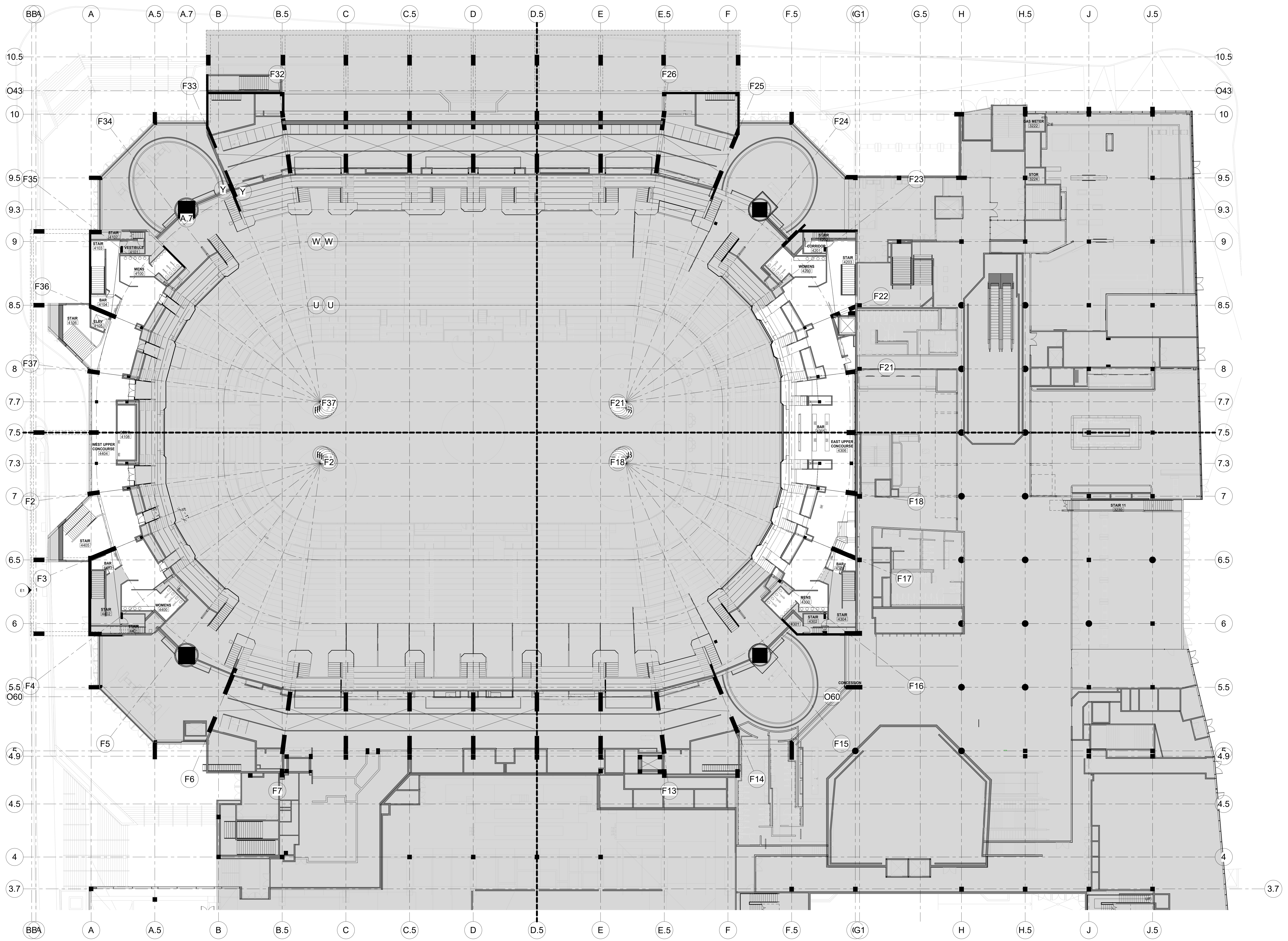

| NO. | DESCRIPTION              | DATE     |
|-----|--------------------------|----------|
| 1   | PHASE 2 - SUBMIT FOR T&E | 10/19/20 |

**REVISIONS/ ISSUES**  
 CONTRACTOR SHALL CHECK AND VERIFY ALL DIMENSIONS AND REPORT ANY OMISSIONS OR DISCREPANCIES TO THE ARCHITECT BEFORE PROCEEDING WITH THE WORK. DO NOT SCALE THE DRAWINGS.

|              |                       |
|--------------|-----------------------|
| SEAL         |                       |
| DRAWN        | Author                |
| DATE         | 10/19/20              |
| CHECKED      | Checker               |
| DATE PLOTTED | 2020-12-18 7:11:38 PM |

1 CIVIC CENTER PLAZA  
HARTFORD, CT

DWG. TITLE  
LEVEL 71 - NEW  
CONSTRUCTION - PHASE 2

SCALE  
1/16" = 1'-0"  
PROJ. NO.  
1605

DWG. NO.  
A-204.PH2

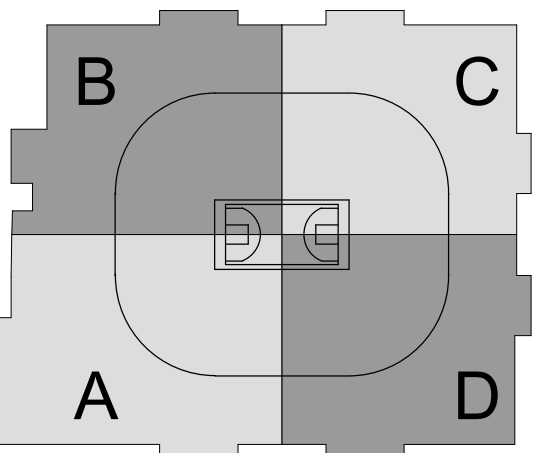
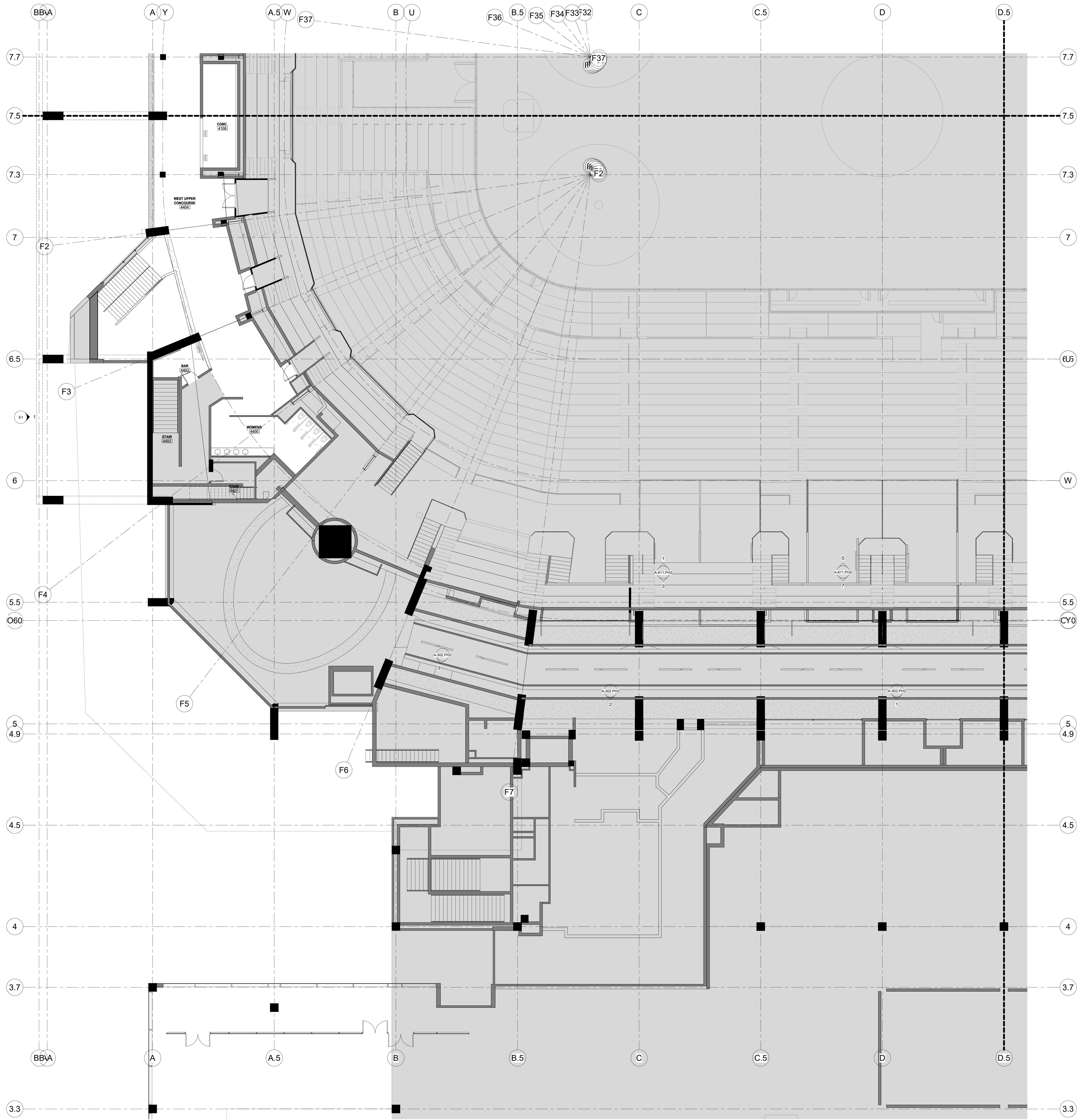

CAPITAL REGION DEVELOPMENT AUTHORITY

SC I ARCHITECTS

469 SEVENTH AVE, SUITE 900  
NEW YORK, NY 10018  
(646) 553-7410

me  
engineers  
29 W 38th STREET, 5th FLOOR  
NEW YORK, NY 10018  
(212) 447-6770

| NO. | DESCRIPTION                 | DATE     |
|-----|-----------------------------|----------|
| 1   | PHASE 2 - SUBMIT FOR TEL SO | 10/19/20 |

REVISIONS/ ISSUES  
CONTRACTOR SHALL CHECK AND VERIFY ALL DIMENSIONS AND REPORT ANY OMISSIONS OR DISCREPANCIES TO THE ARCHITECT BEFORE PROCEEDING WITH THE WORK. DO NOT SCALE THE DRAWINGS.

|              |                       |
|--------------|-----------------------|
| SEAL         |                       |
| DRAWN        | Author                |
| DATE         | 10/19/20              |
| CHECKED      | Checker               |
| DATE PLOTTED | 2020-12-18 7:11:53 PM |

1 CIVIC CENTER PLAZA  
HARTFORD, CT

DWG. TITLE  
LEVEL 71 - NEW  
CONSTRUCTION QUADRANT  
A - PHASE 2

SCALE  
1/8" = 1'-0"

PROJ. NO. 1605 A-204A.PH2

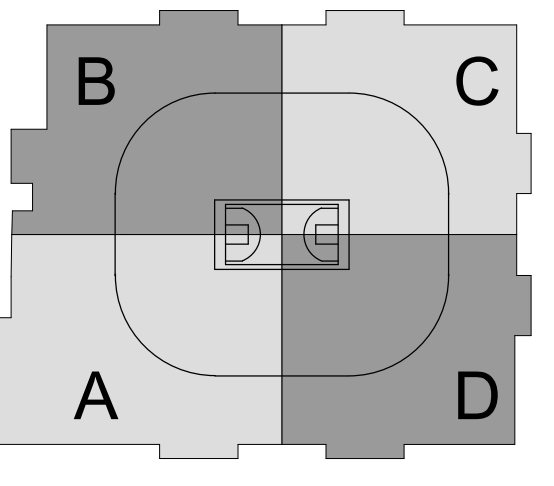

SC I ARCHITECTS

469 SEVENTH AVE, SUITE 900  
NEW YORK, NY 10018  
(646) 553-7410



29 W 38th STREET, 5th FLOOR  
NEW YORK, NY 10018  
(212) 447-6770

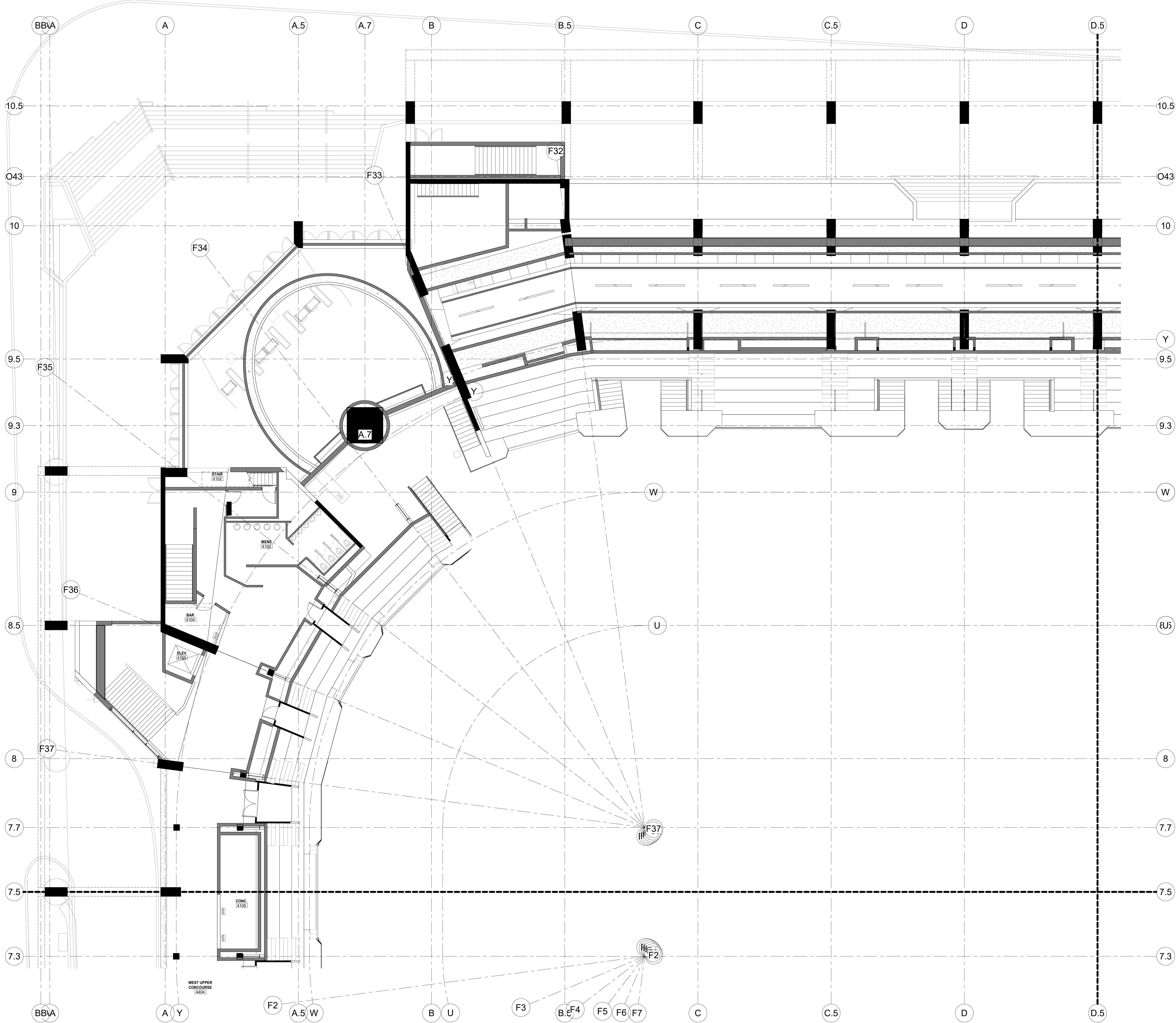

1 LEVEL 71 QUAD B PH2  
SP-11P

| NO. | DESCRIPTION                     | DATE       |
|-----|---------------------------------|------------|
| 1   | PHASE 2 - SUBMITTED FOR PERMITS | 10/19/2020 |

REVISIONS/ ISSUES  
CONTRACTOR SHALL CHECK AND VERIFY ALL DIMENSIONS AND REPORT ANY OMISSIONS OR DISCREPANCIES TO THE ARCHITECT BEFORE PROCEEDING WITH THE WORK. DO NOT SCALE THE DRAWINGS.

|              |                       |
|--------------|-----------------------|
| DRAWN        | Author                |
| DATE         | 10/19/20              |
| CHECKED      | Checker               |
| DATE PLOTTED | 2020-12-18 7:12:02 PM |

1 CIVIC CENTER PLAZA  
HARTFORD, CT

DWG. TITLE  
LEVEL 71 - NEW  
CONSTRUCTION QUADRANT  
B - PHASE 2

SCALE  
1/8" = 1'-0"

PROJ. NO. 1605  
A-204B.PH2

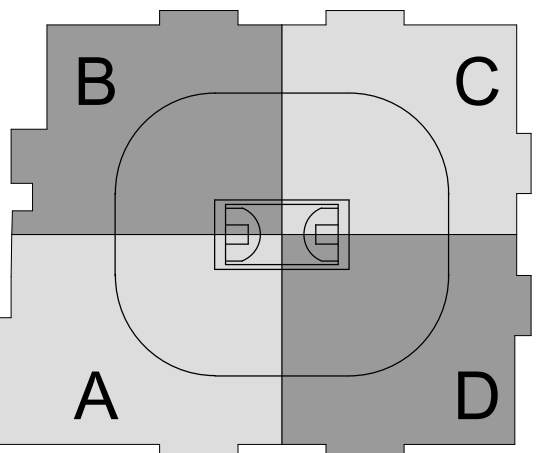

SC I ARCHITECTS

469 SEVENTH AVE, SUITE 900  
NEW YORK, NY 10018  
(646) 658-7410



29 W 38th STREET, 5th FLOOR  
NEW YORK, NY 10018  
(212) 447-6770

| NO. | DESCRIPTION              | DATE     |
|-----|--------------------------|----------|
| 1   | PHASE 2 - SUBMIT FOR T&S | 10/19/20 |

**REVISIONS/ ISSUES**  
 CONTRACTOR SHALL CHECK AND VERIFY ALL DIMENSIONS AND REPORT ANY OMISSIONS OR DISCREPANCIES TO THE ARCHITECT BEFORE PROCEEDING WITH THE WORK. DO NOT SCALE THE DRAWINGS.

|              |                       |
|--------------|-----------------------|
| DRAWN        | Author                |
| DATE         | 10/19/20              |
| CHECKED      | Checker               |
| DATE PLOTTED | 2020-12-18 7:12:12 PM |

1 CIVIC CENTER PLAZA  
HARTFORD, CT

DWG TITLE:  
LEVEL 71 - NEW CONSTRUCTION QUADRANT C - PHASE 2  
 SCALE: 1/8" = 1'-0"  
 DWG NO: A-204C.PH2  
 PROJ NO: 1605

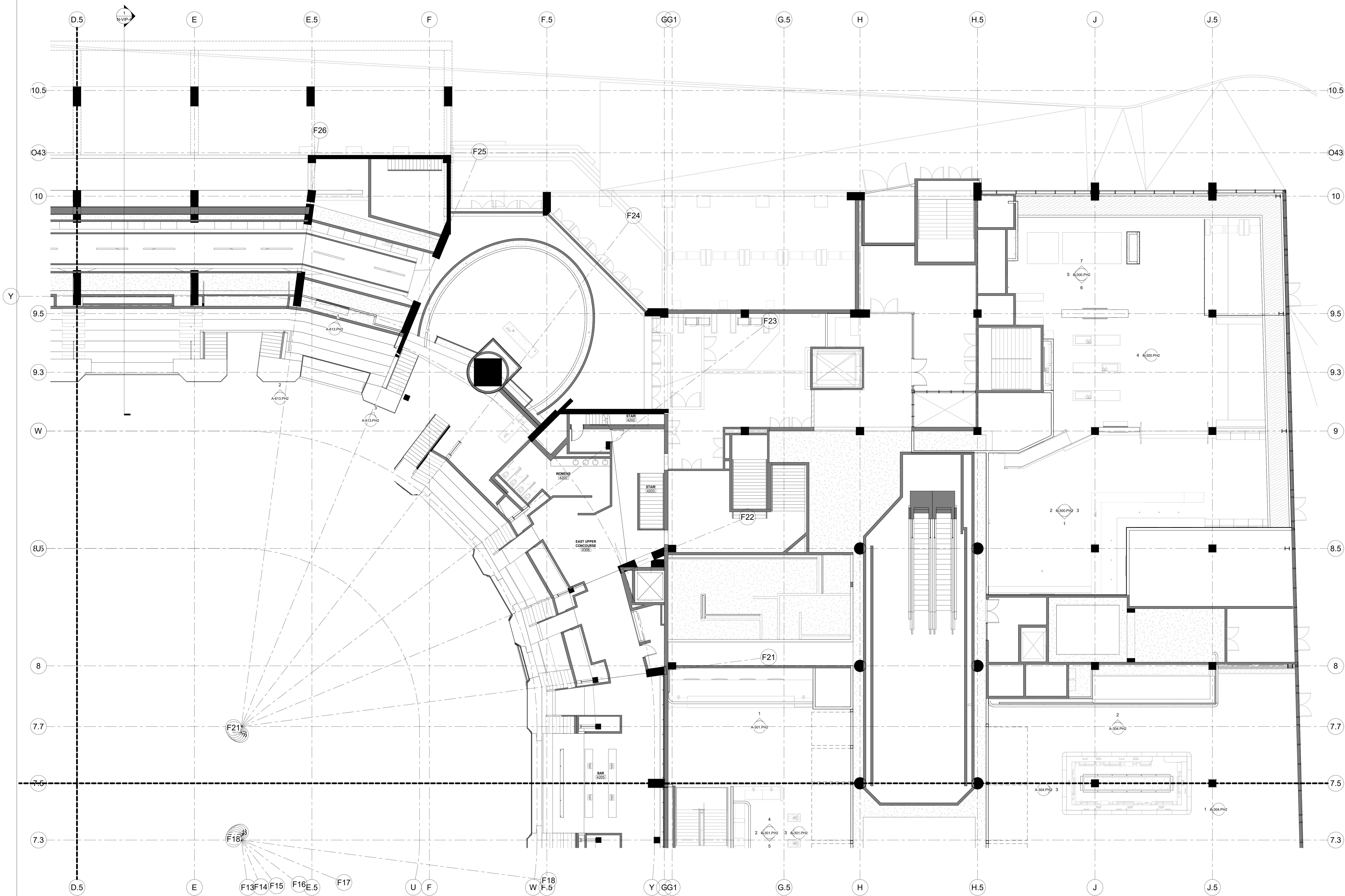

1 LEVEL 71 QUAD C PH2  
1/8" = 1'-0"

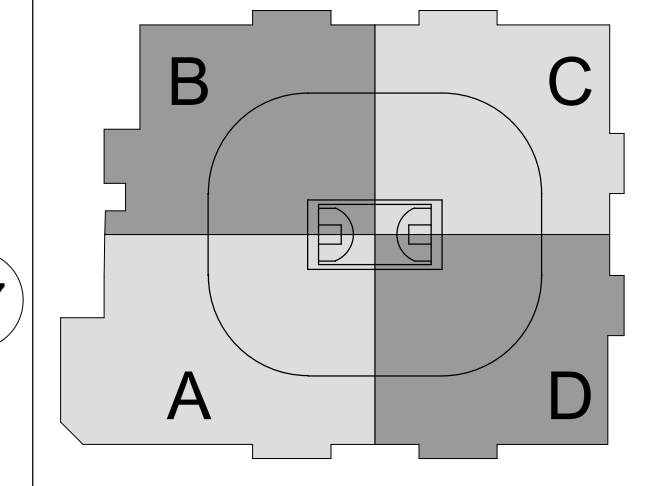
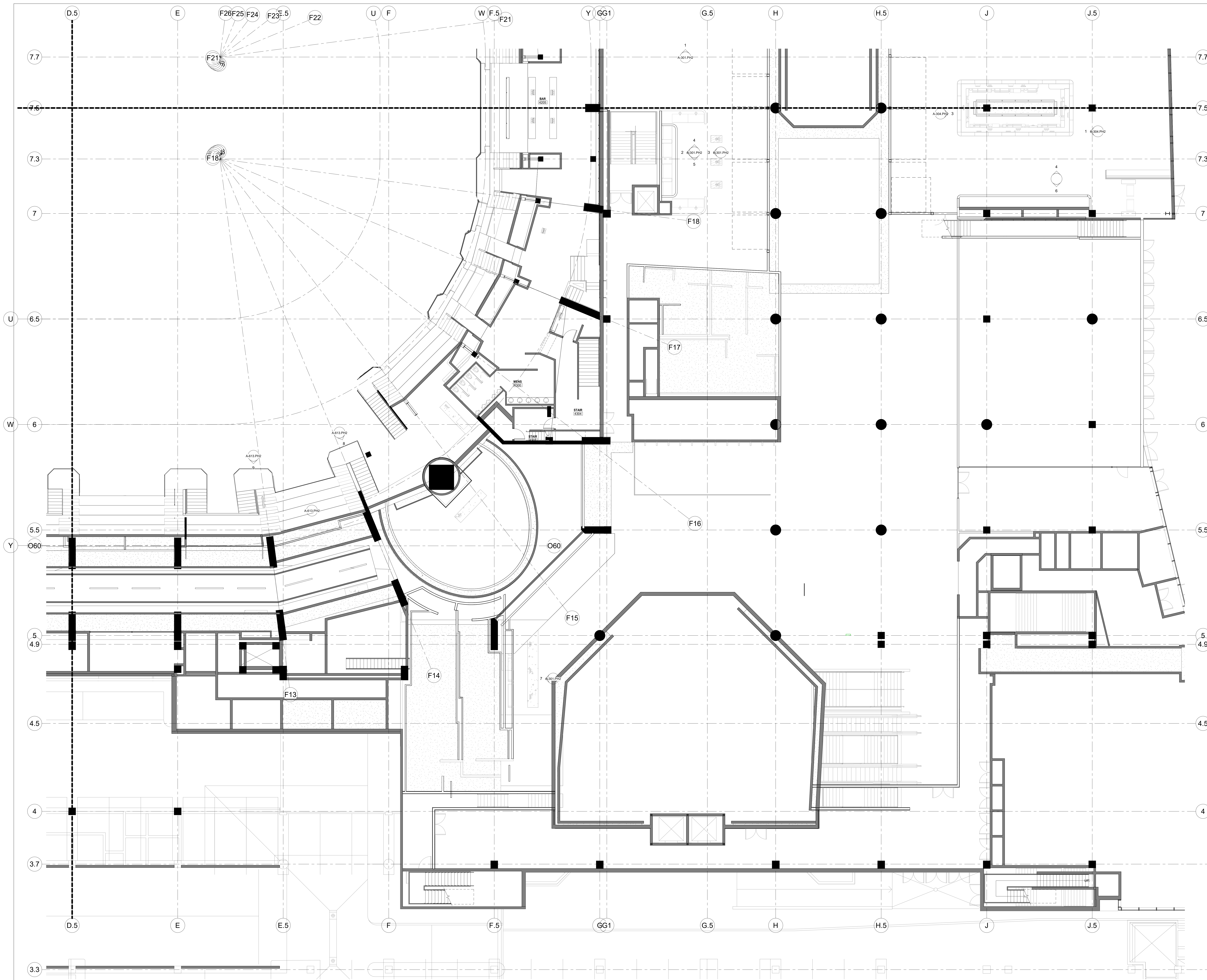

**SC I ARCHITECTS**  
 469 SEVENTH AVE., SUITE 900  
 NEW YORK, NY 10018  
 (646) 658-7410

**me**  
 engineers  
 29 W 38th STREET, 5th FLOOR  
 NEW YORK, NY 10018  
 (212) 447-6770

| NO. | DESCRIPTION              | DATE     |
|-----|--------------------------|----------|
| 1   | PHASE 2 - SUBMIT FOR T&E | 10/19/20 |

**REVISIONS/ ISSUES**  
 CONTRACTOR SHALL CHECK AND VERIFY ALL DIMENSIONS AND REPORT ANY OMISSIONS OR DISCREPANCIES TO THE ARCHITECT BEFORE PROCEEDING WITH THE WORK. DO NOT SCALE THE DRAWINGS.

|              |                       |
|--------------|-----------------------|
| SEAL         |                       |
| DRAWN        | Author                |
| DATE         | 10/19/20              |
| CHECKED      | Checker               |
| DATE PLOTTED | 2020-12-18 7:12:22 PM |

1 CIVIC CENTER PLAZA  
 HARTFORD, CT

DWG. TITLE  
 LEVEL 71 - NEW  
 CONSTRUCTION QUADRANT  
 D - PHASE 2

SCALE  
 1/8" = 1'-0"

DWG. NO.  
 1605

PROJ. NO.  
 A-204D.PH2

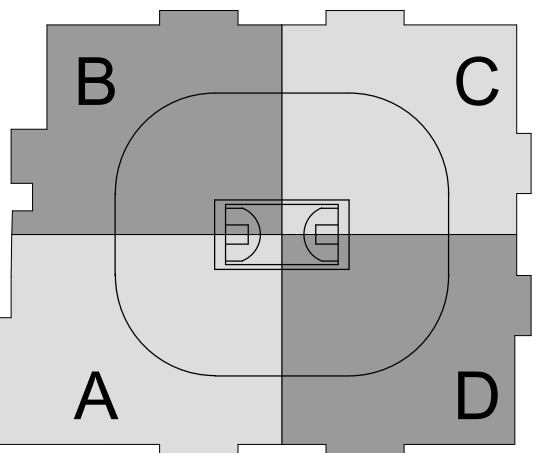

CAPITAL REGION DEVELOPMENT AUTHORITY

SC I ARCHITECTS

469 SEVENTH AVE, SUITE 900  
NEW YORK, NY 10018  
(646) 658-7410



29 W 38th STREET, 5th FLOOR  
NEW YORK, NY 10018  
(212) 447-6770

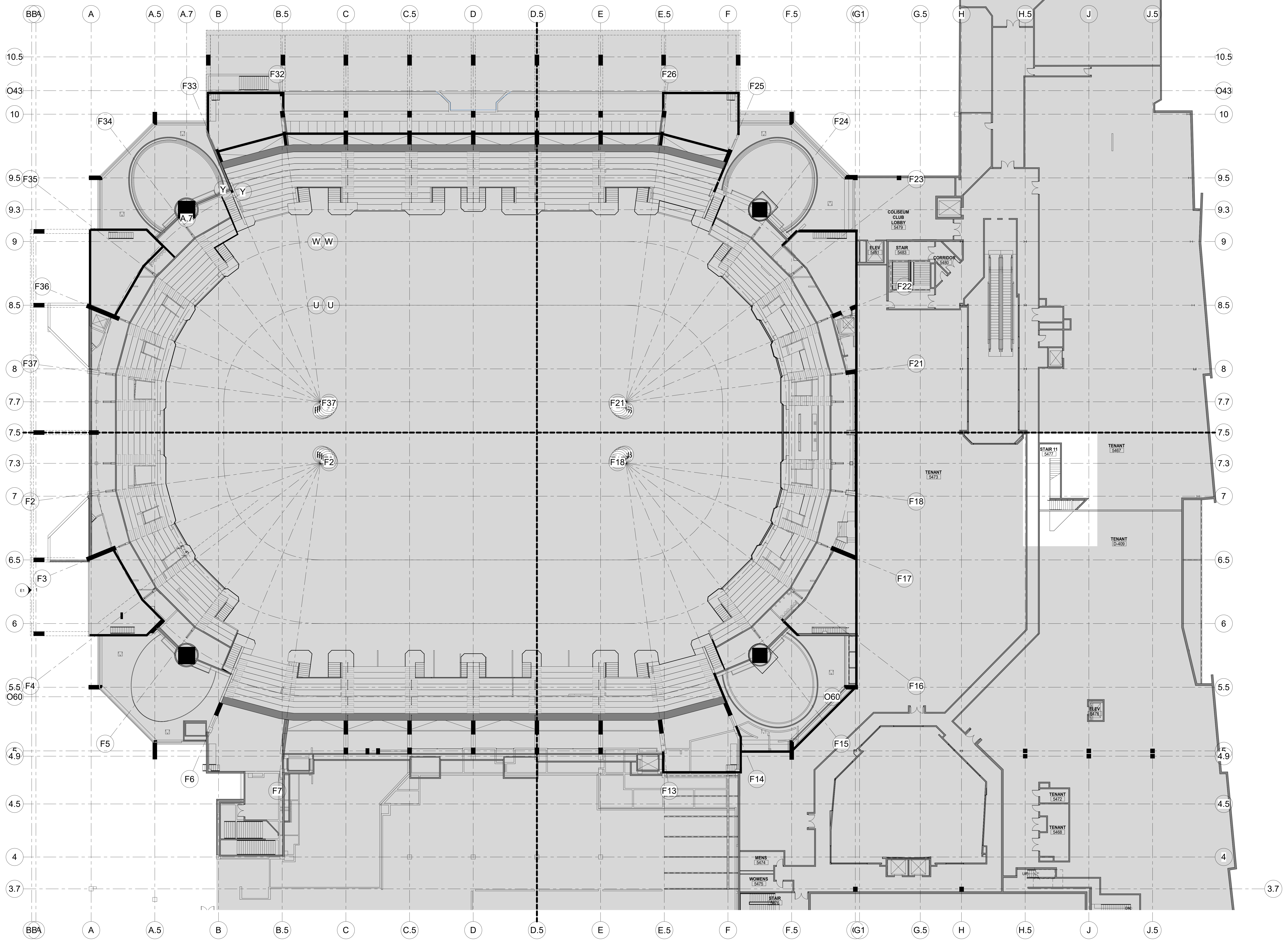

| NO. | DESCRIPTION                 | DATE       |
|-----|-----------------------------|------------|
| 1   | PHASE 2 - SUBMIT FOR TOL SO | 10/19/2020 |

**REVISIONS/ ISSUES**  
 CONTRACTOR SHALL CHECK AND VERIFY ALL DIMENSIONS AND REPORT ANY OMISSIONS OR DISCREPANCIES TO THE ARCHITECT BEFORE PROCEEDING WITH THE WORK. DO NOT SCALE THE DRAWINGS.

|              |                       |
|--------------|-----------------------|
| SEAL         |                       |
| DRAWN        | Author                |
| DATE         | 10/19/20              |
| CHECKED      | Checker               |
| DATE PLOTTED | 2020-12-18 7:12:37 PM |

1 CIVIC CENTER PLAZA  
HARTFORD, CT

DWG. TITLE  
LEVEL 80 - NEW CONSTRUCTION - PHASE 2

SCALE: 1/16" = 1'-0"  
 PROJ. NO: 1605  
 DWG. NO: A-205.PH2



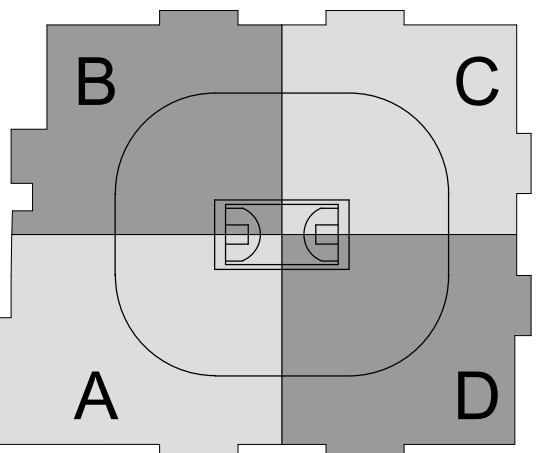

SC I ARCHITECTS

469 SEVENTH AVE., SUITE 900  
NEW YORK, NY 10018  
(646) 658-7410



29 W 38th STREET, 5th FLOOR  
NEW YORK, NY 10018  
(212) 447-6770

| NO. | DESCRIPTION             | DATE     |
|-----|-------------------------|----------|
| 1   | PHASE 2 - SUBMITTAL SET | 10/19/20 |

**REVISIONS/ ISSUES**  
 CONTRACTOR SHALL CHECK AND VERIFY ALL DIMENSIONS AND REPORT ANY OMISSIONS OR DISCREPANCIES TO THE ARCHITECT BEFORE PROCEEDING WITH THE WORK. DO NOT SCALE THE DRAWINGS.

|              |                       |
|--------------|-----------------------|
| DRAWN        | Author                |
| DATE         | 10/19/20              |
| CHECKED      | Checker               |
| DATE PLOTTED | 2020-12-18 7:12:56 PM |

1 CIVIC CENTER PLAZA  
HARTFORD, CT

DWG. TITLE  
LEVEL 80 - NEW  
CONSTRUCTION QUADRANT  
C - PHASE 2

SCALE 1/8" = 1'-0"  
DWG. NO. A-205C.PH2  
PROJ. NO. 1605

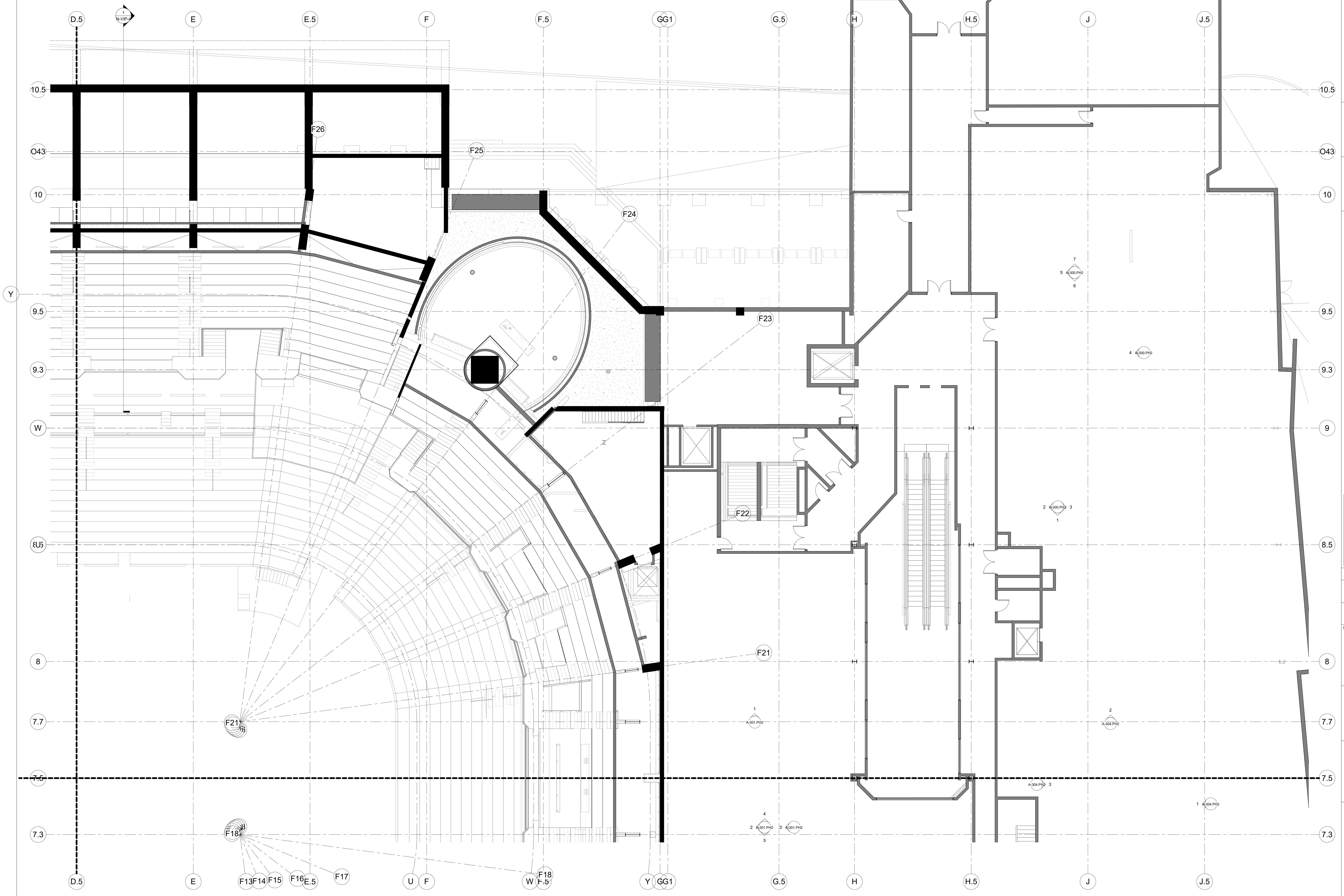

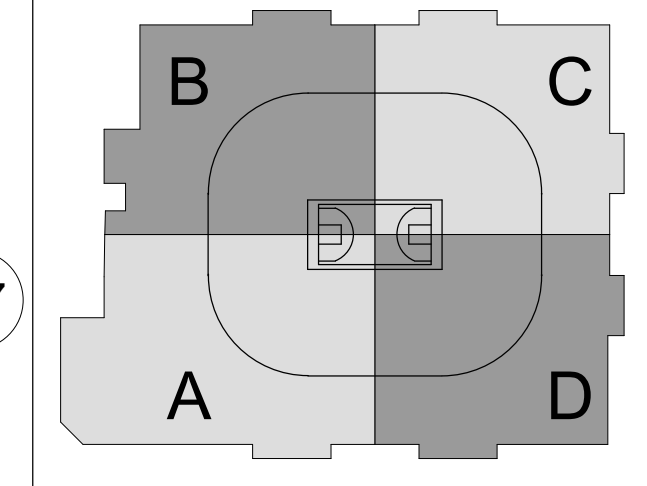
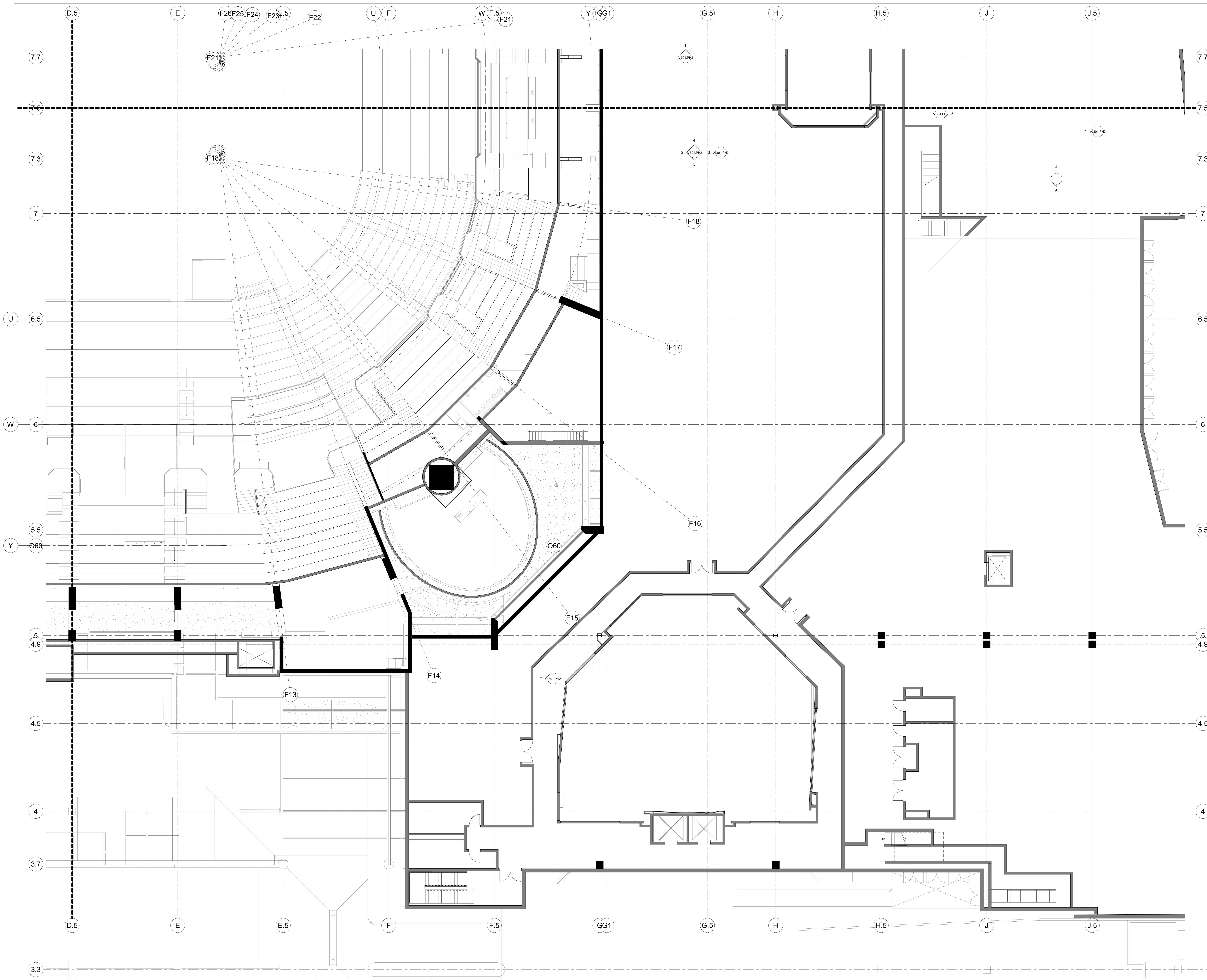

CAPITAL REGION DEVELOPMENT AUTHORITY

SC I ARCHITECTS

469 SEVENTH AVE, SUITE 900  
NEW YORK, NY 10018  
(646) 553-7410

me  
engineers  
29 W 38th STREET, 5th FLOOR  
NEW YORK, NY 10018  
(212) 447-6770

| NO. | DESCRIPTION                     | DATE       |
|-----|---------------------------------|------------|
| 1   | PHASE 2 - SUBMITTED FOR PERMITS | 10/19/2020 |

**REVISIONS/ ISSUES**  
CONTRACTOR SHALL CHECK AND VERIFY ALL DIMENSIONS AND REPORT ANY OMISSIONS OR DISCREPANCIES TO THE ARCHITECT BEFORE PROCEEDING WITH THE WORK. DO NOT SCALE THE DRAWINGS.

SEAL

DRAWN: Author  
DATE: 10/19/20  
CHECKED: Checker  
DATE PLOTTED: 2020-12-18 7:13:03 PM

1 CIVIC CENTER PLAZA  
HARTFORD, CT

DWG. TITLE  
LEVEL 80 - NEW CONSTRUCTION QUADRANT D - PHASE 2

SCALE: 1/8" = 1'-0"  
DWG. NO. A-205D.PH2  
PROJ. NO. 1605

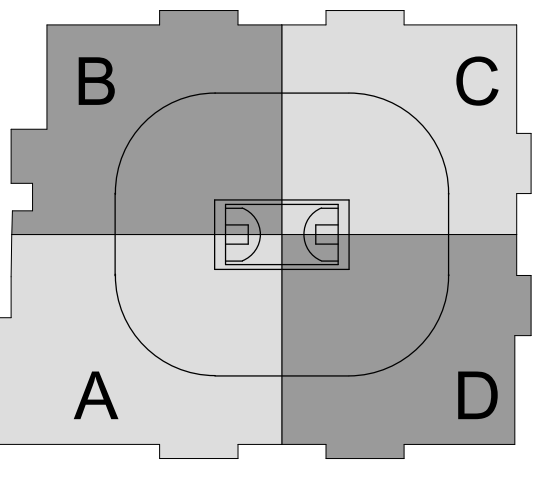

SC I ARCHITECTS

469 SEVENTH AVE, SUITE 900  
NEW YORK, NY 10018  
(646) 553-7410

me  
engineers  
29 W 38th STREET, 5th FLOOR  
NEW YORK, NY 10018  
(212) 447-6770

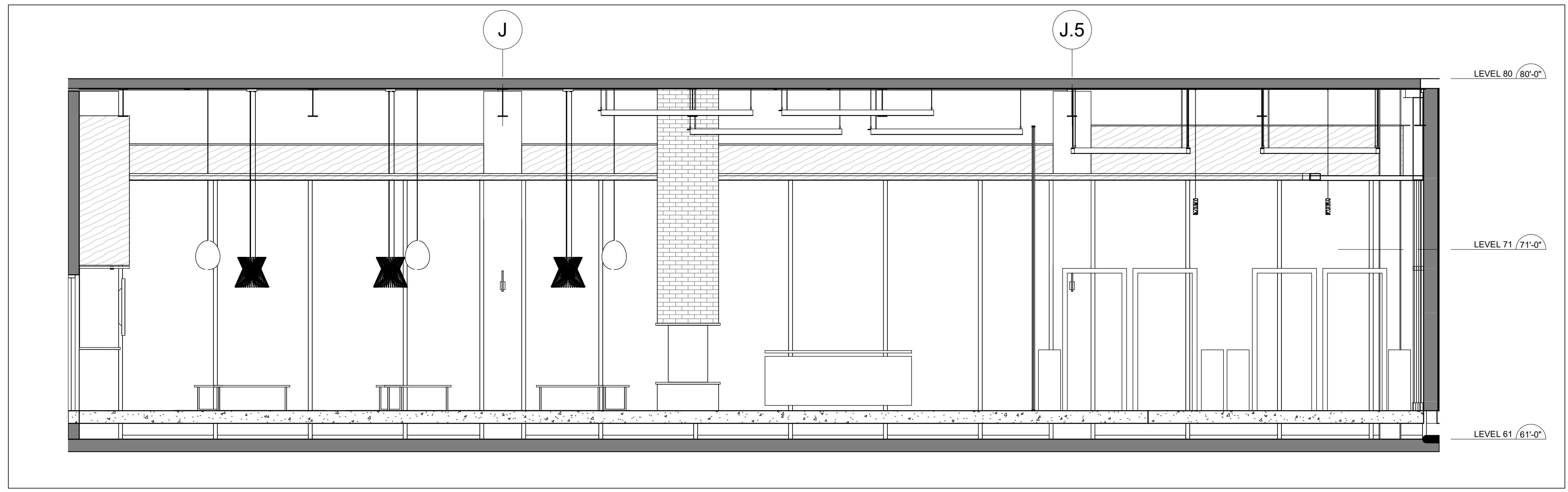

7 L61 PREMIUM LOUNGE - CONCERGE DESK & MAGNITOMETERS  
1/4" = 1'-0"

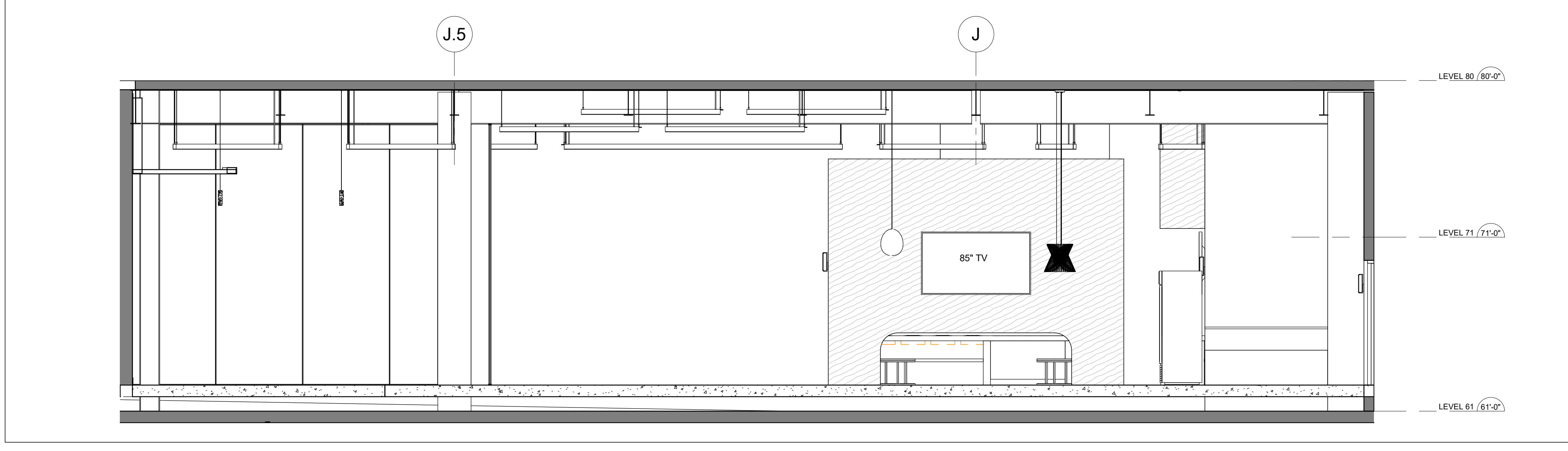

6 L61 PREMIUM LOUNGE - EXISTING CONC. WALL ELEVATION  
1/4" = 1'-0"

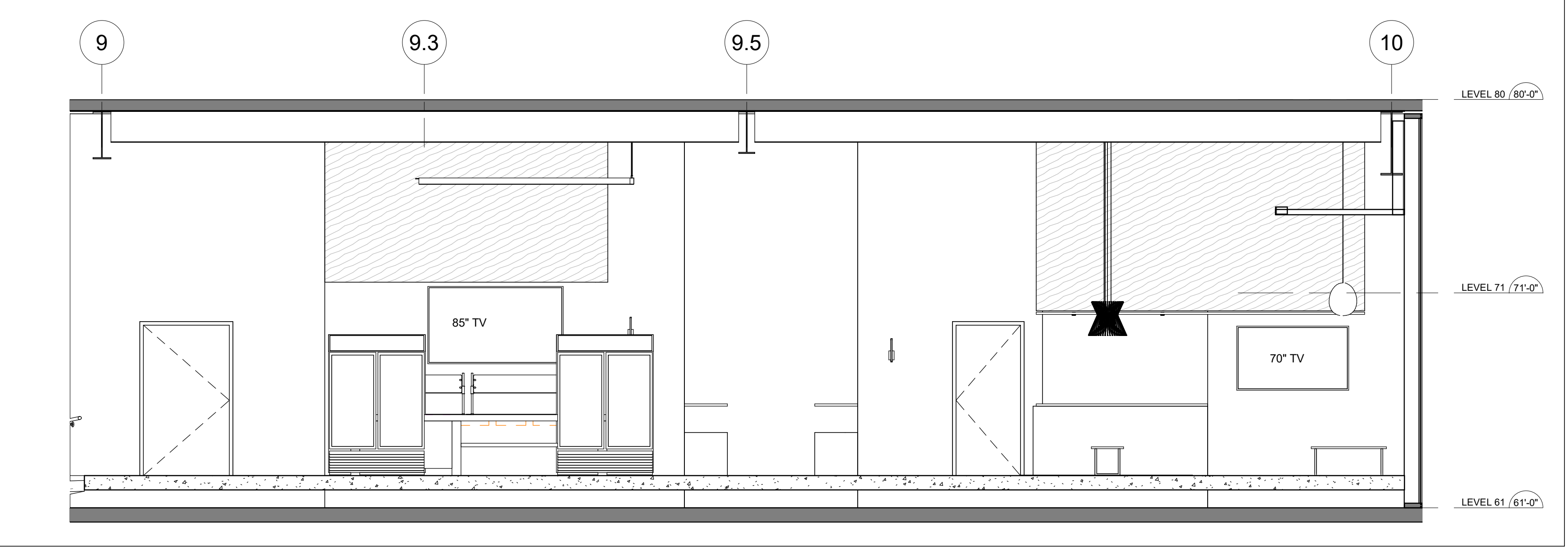

5 L61 PREMIUM LOUNGE - WEST ELEVATION  
1/4" = 1'-0"

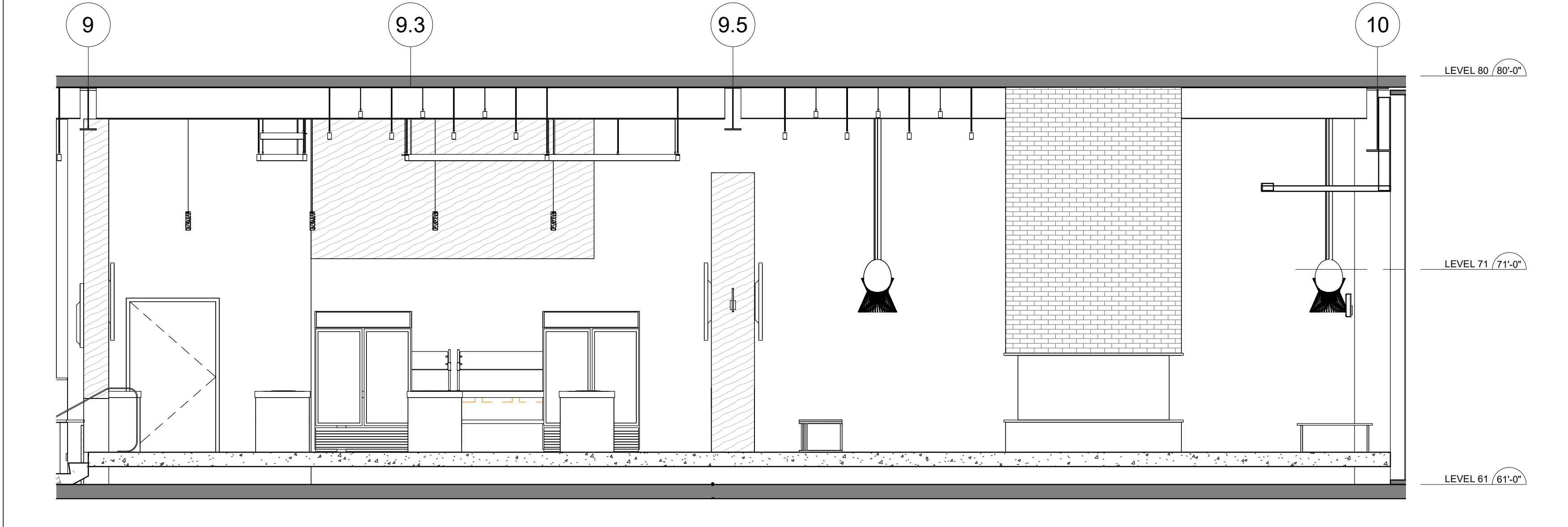

4 PREMIUM LOUNGE - FIREPACE & BUFFET ELEVATION  
1/4" = 1'-0"

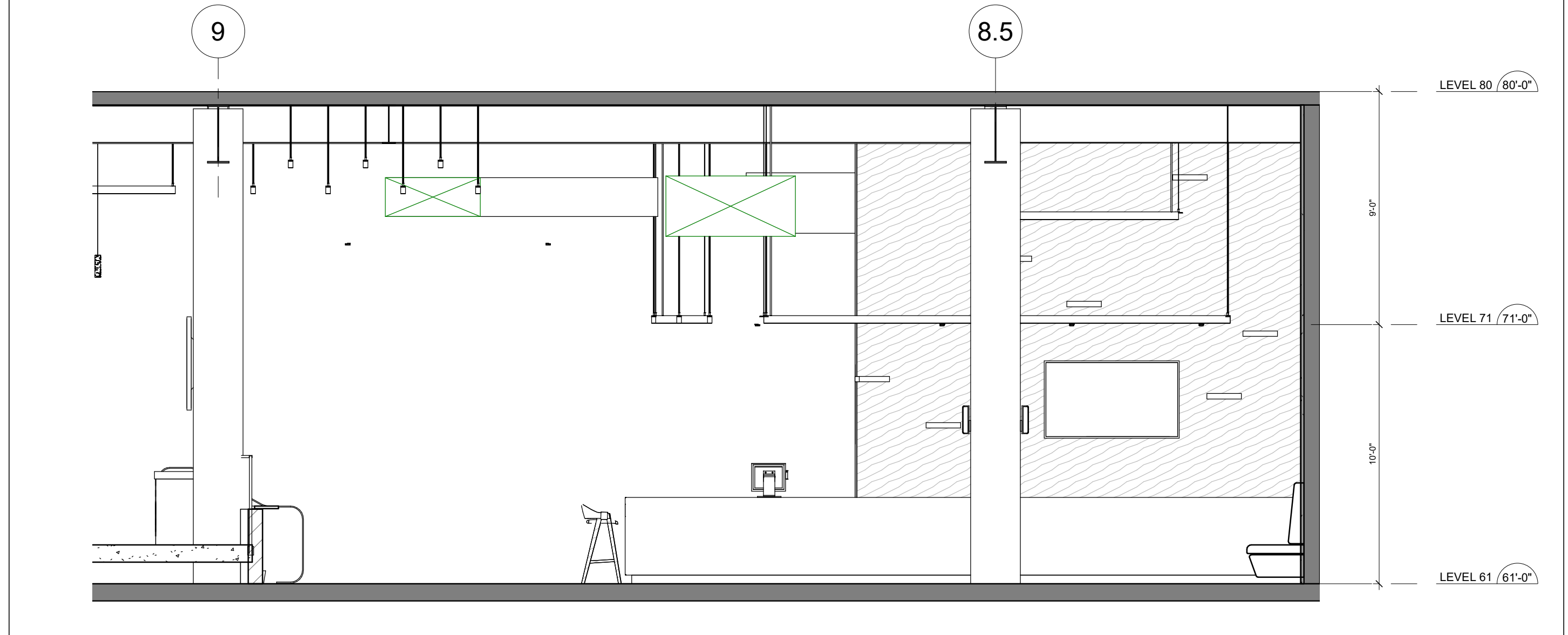

3 PREMIUM BAR - WEST ELEVATION  
1/4" = 1'-0"

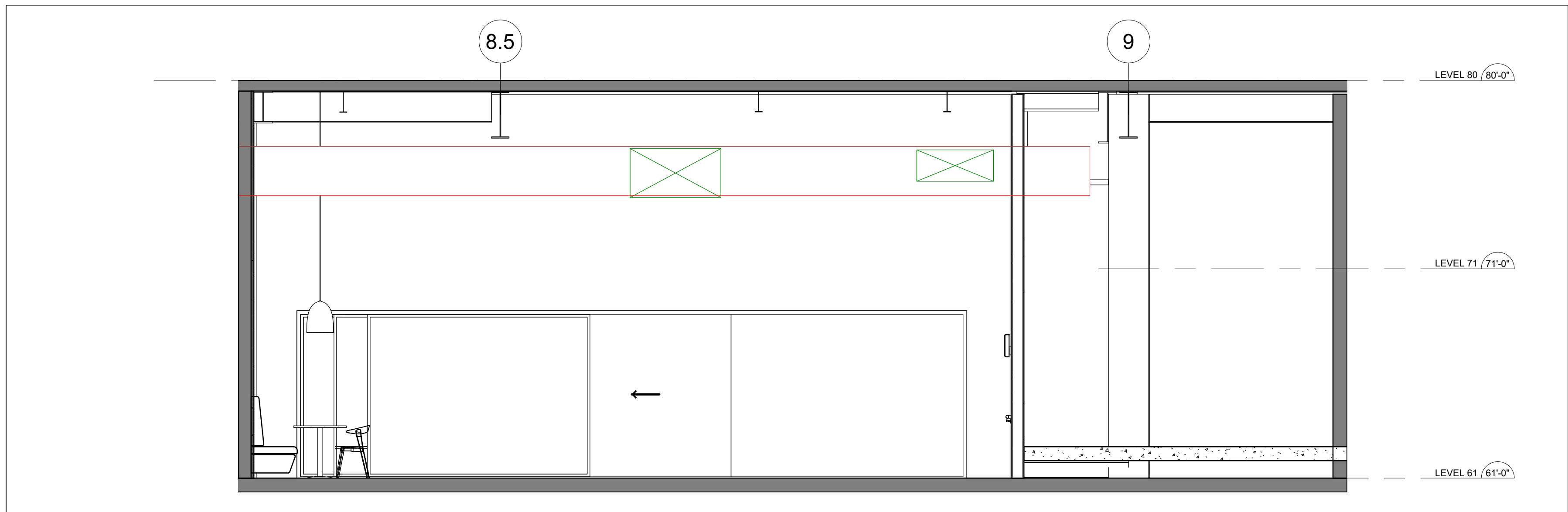

2 PREMIUM BAR - WEST ENTRY TO CONCOURSE  
1/4" = 1'-0"

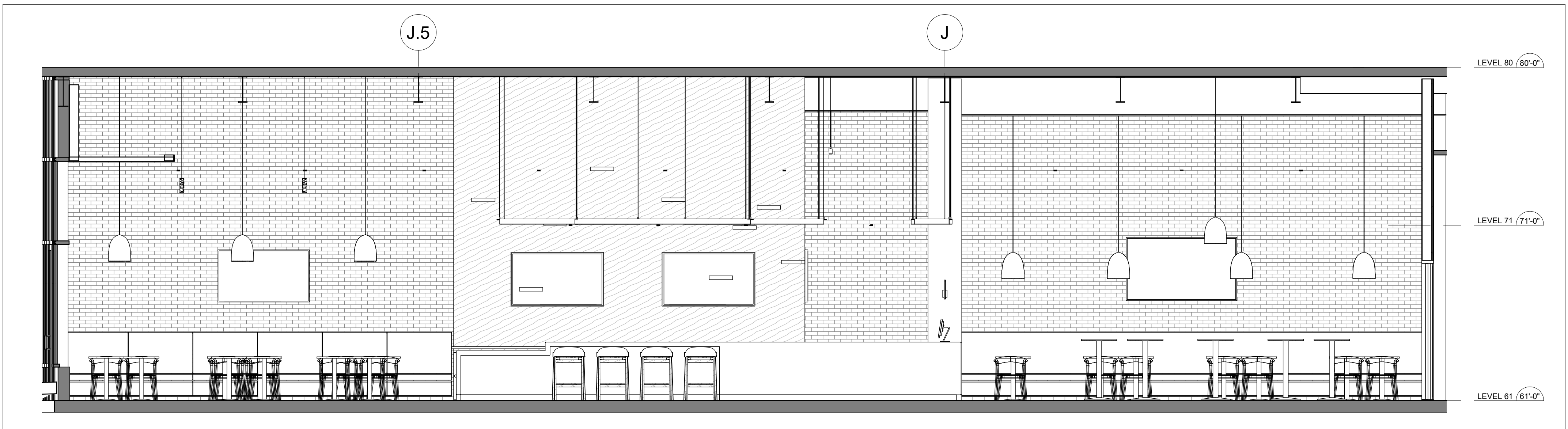

1 PREMIUM BAR - SOUTH ELEVATION  
1/4" = 1'-0"

| NO. | DESCRIPTION             | DATE       |
|-----|-------------------------|------------|
| 1   | PHASE 7: SUBMIT FOR T&E | 10/18/2020 |

REVISIONS/ ISSUES  
CONTRACTOR SHALL CHECK AND VERIFY ALL DIMENSIONS AND REPORT ANY OMISSIONS OR DISCREPANCIES TO THE ARCHITECT BEFORE PROCEEDING WITH THE WORK. DO NOT SCALE THE DRAWINGS.

SEAL

DRAWN: PM  
DATE: 10/22/20  
CHECKED: SCI  
DATE PLOTTED: 2020-12-18 7:13:14 PM

1 CIVIC CENTER PLAZA  
HARTFORD, CT

DWG. TITLE  
PREMIUM CLUB ELEVATIONS

SCALE: 1/4" = 1'-0"  
DWG. NO.:  
PROJ. NO.: 1605  
A-300.PH2

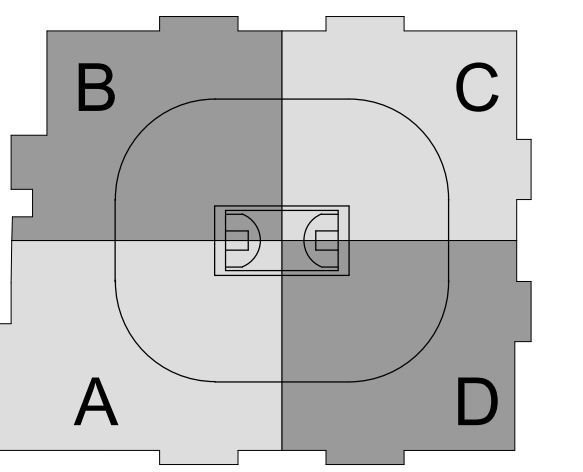

SC I ARCHITECTS

469 SEVENTH AVE, SUITE 900  
NEW YORK, NY 10018  
(646) 559-7410



29 W 38th STREET, 5th FLOOR  
NEW YORK, NY 10018  
(212) 447-6770

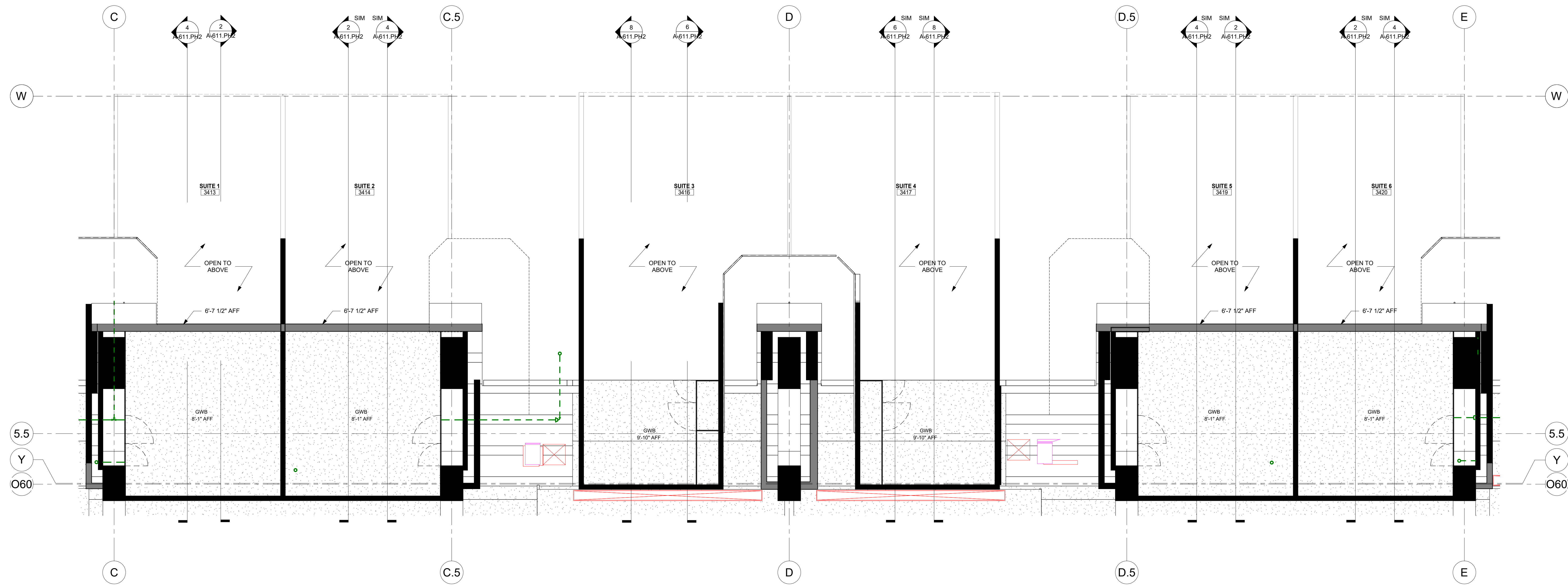

2 LEVEL 61 - SUITES RCP  
1/4" = 1'-0"

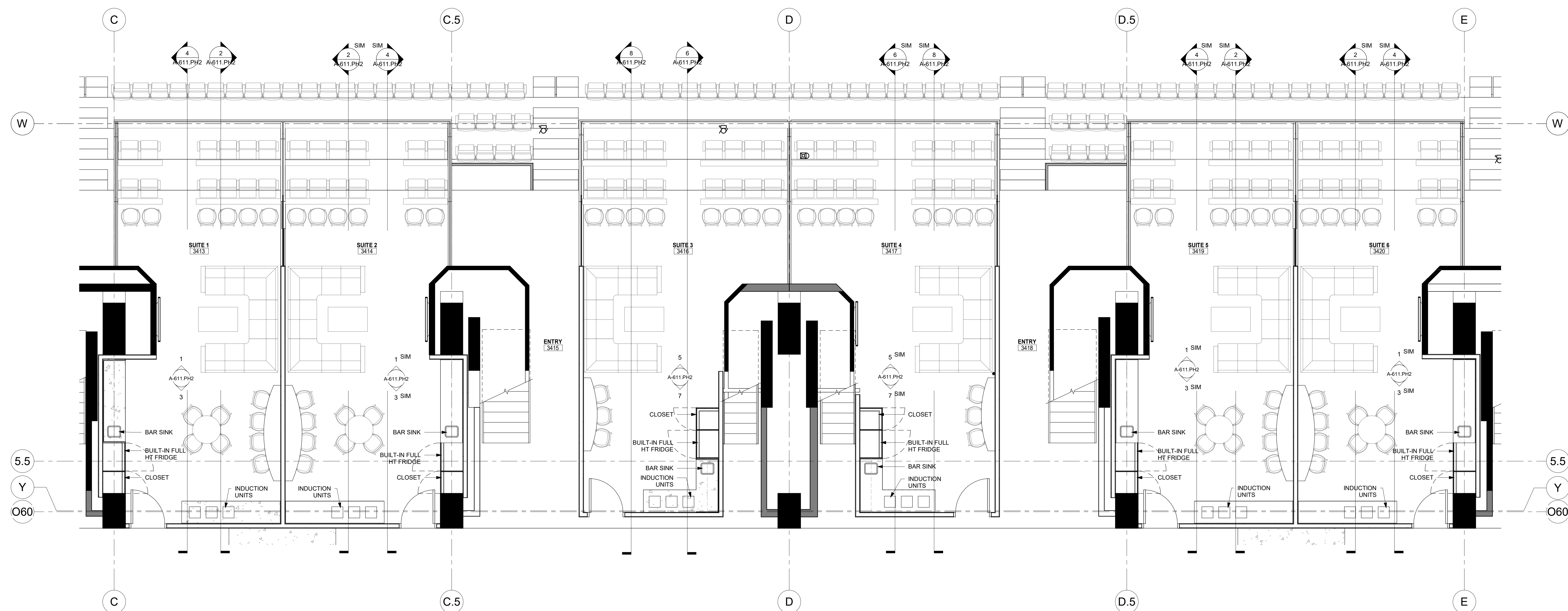

1 LEVEL 61 - SUITES PLAN  
1/4" = 1'-0"

| NO. | DESCRIPTION          | DATE       |
|-----|----------------------|------------|
| 1   | PHASE 7 - SUBMITTALS | 10/18/2020 |
| 2   |                      |            |
| 3   |                      |            |
| 4   |                      |            |
| 5   |                      |            |
| 6   |                      |            |
| 7   |                      |            |
| 8   |                      |            |
| 9   |                      |            |
| 10  |                      |            |

REVISIONS/ISSUES  
CONTRACTOR SHALL CHECK AND VERIFY ALL DIMENSIONS AND REPORT ANY OMISSIONS OR DISCREPANCIES TO THE ARCHITECT BEFORE PROCEEDING WITH THE WORK. DO NOT SCALE THE DRAWINGS.

|      |                                    |
|------|------------------------------------|
| SEAL | DRAWN AS                           |
|      | DATE 10/08/20                      |
|      | CHECKED Checker                    |
|      | DATE PLOTTED 2020-12-18 7:13:37 PM |

1 CIVIC CENTER PLAZA  
HARTFORD, CT

DWG. TITLE  
LEVEL 61 SUITES

SCALE 1/4" = 1'-0"  
PROJ. NO. 1605  
DWG. NO. A-610.PH2

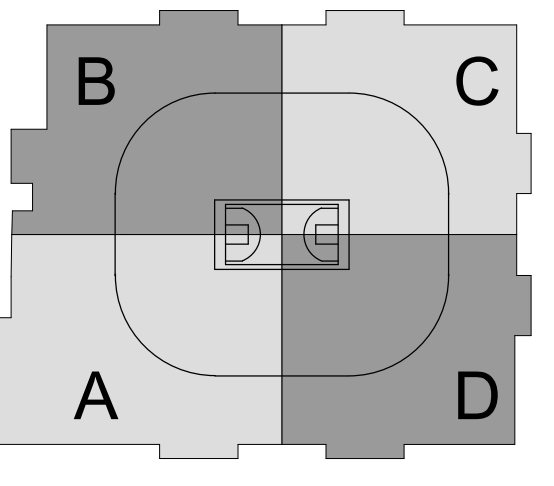

CAPITAL REGION DEVELOPMENT AUTHORITY

SC I ARCHITECTS

469 SEVENTH AVE, SUITE 900  
NEW YORK, NY 10018  
(646) 558-7410

me  
engineers  
29 W 38th STREET, 5th FLOOR  
NEW YORK, NY 10018  
(212) 447-6770

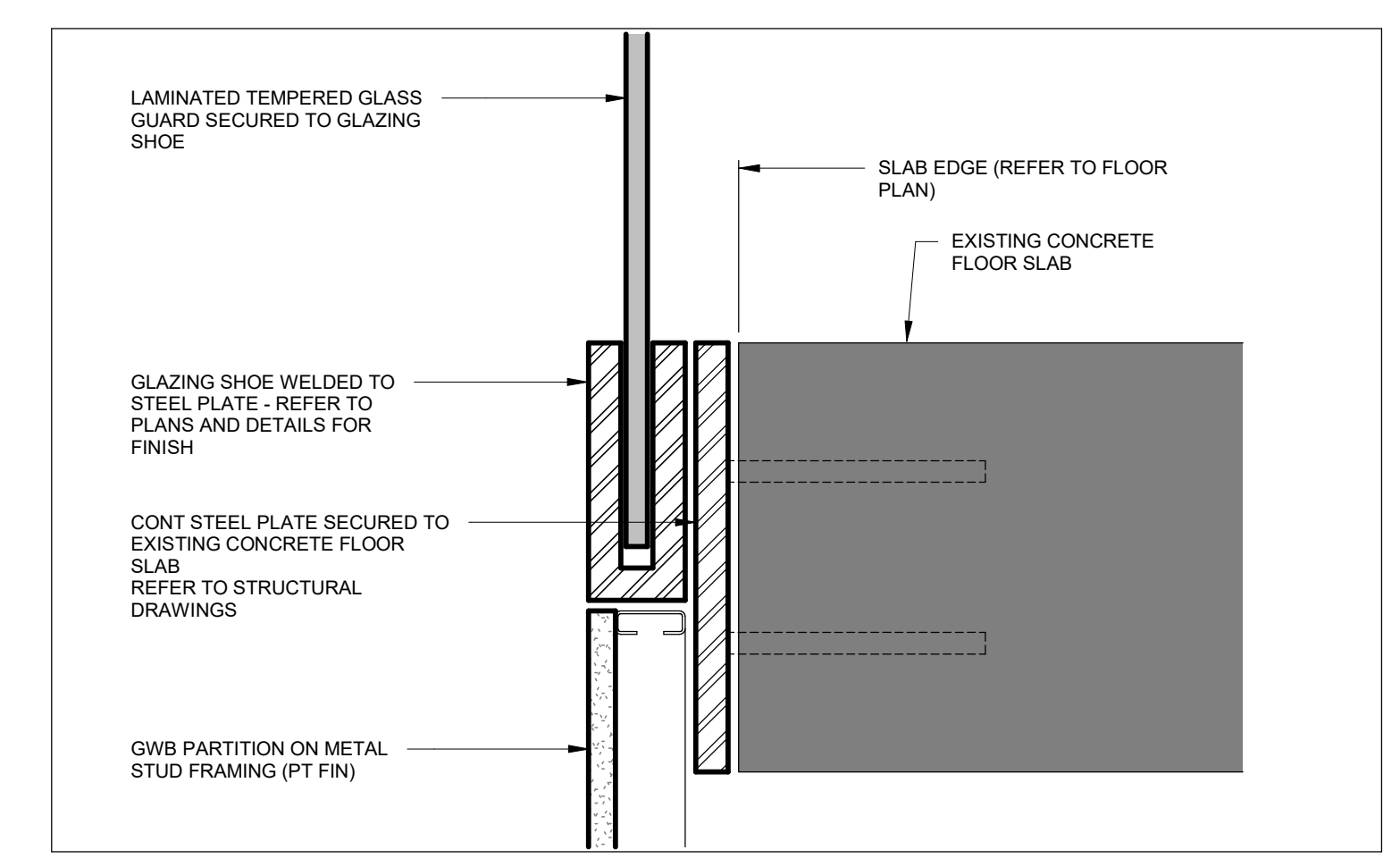

5 DETAIL - GLASS GUARD AT EXISTING CONCRETE SLAB  
3/4" = 1'-0"

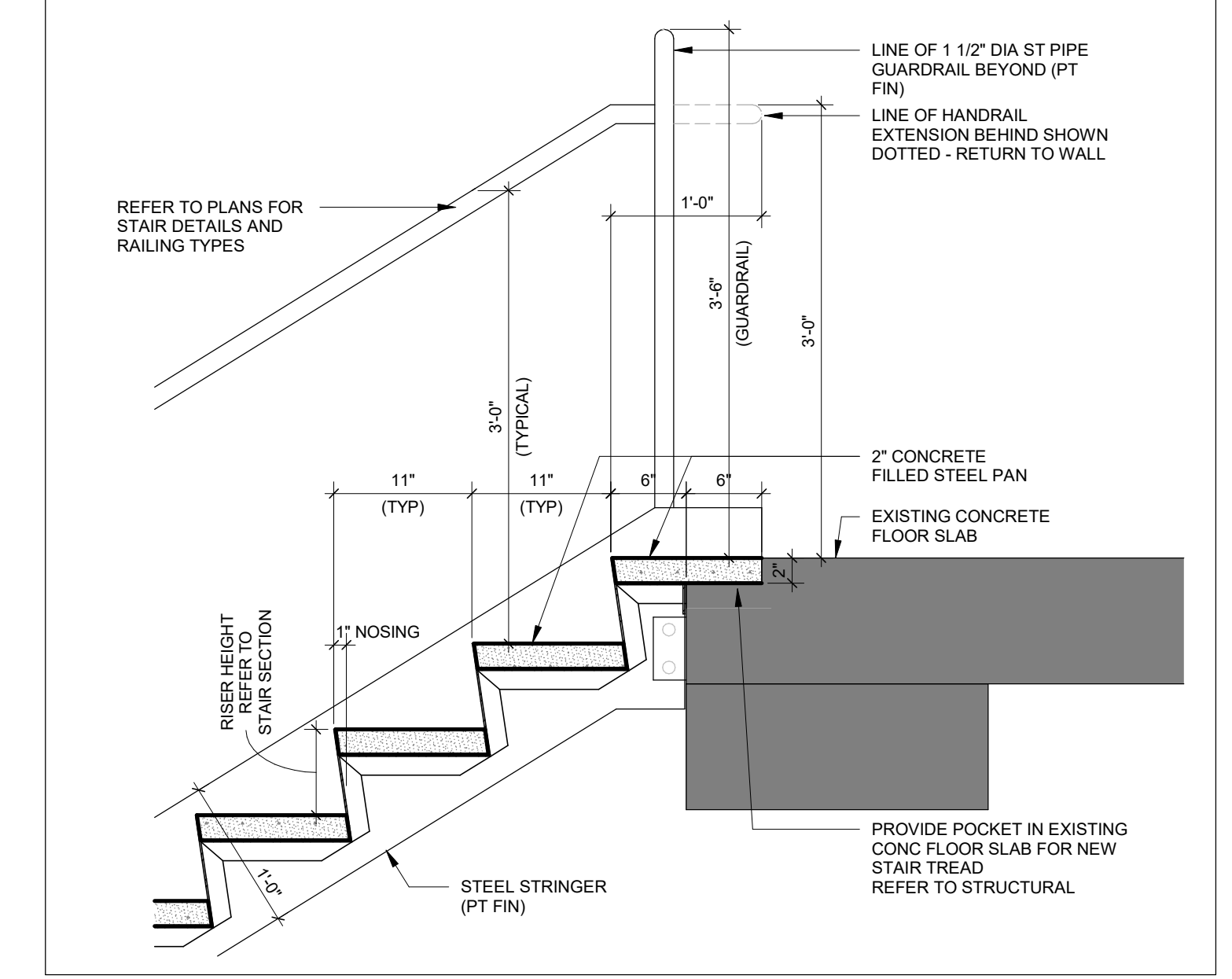

4 DETAIL - STAIR AT MAIN LANDING (EXISTING CONCRETE SLAB)  
1" = 1'-0"

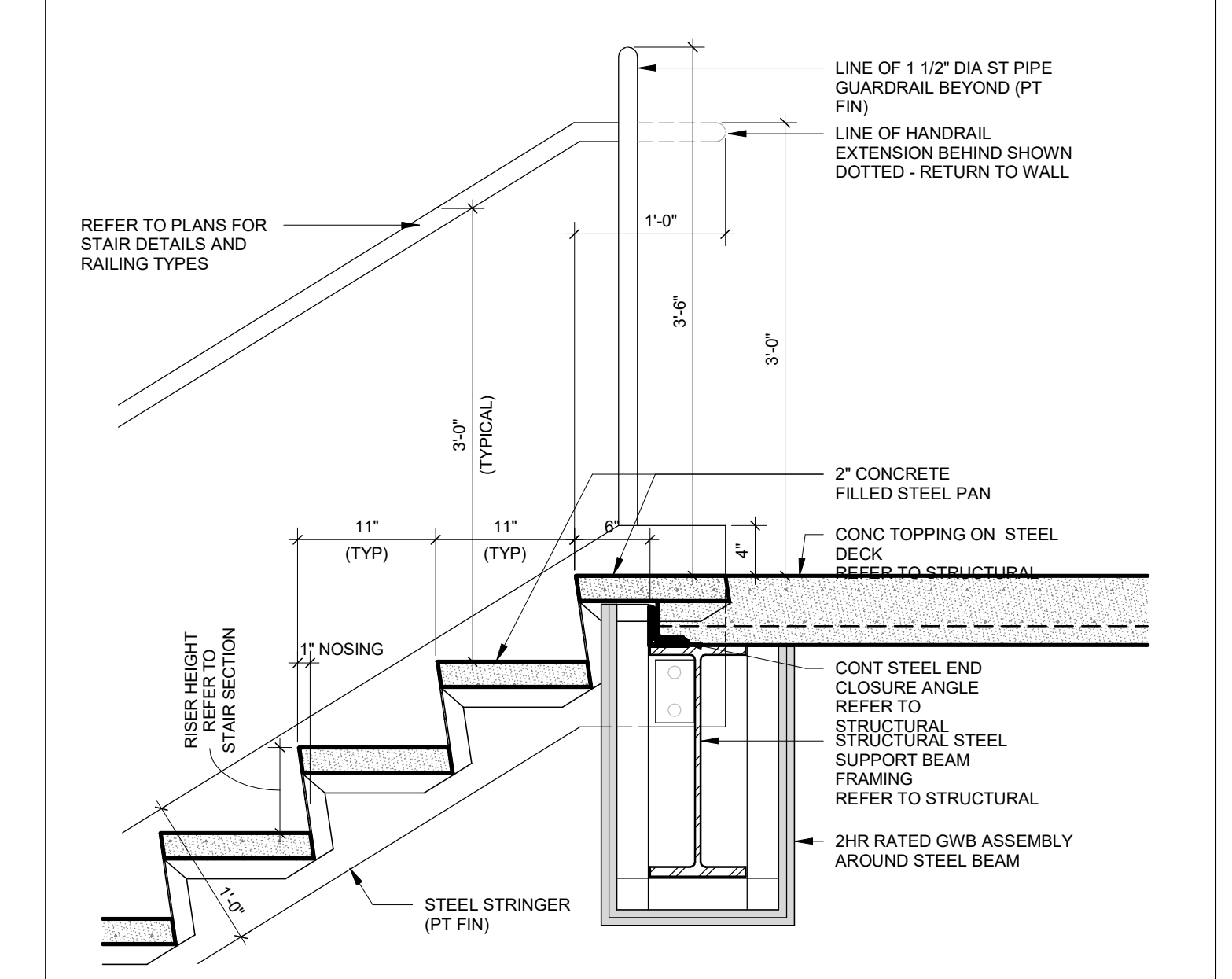

3 DETAIL - STAIR AT MAIN LANDING (NEW CONCRETE SLAB)  
1" = 1'-0"

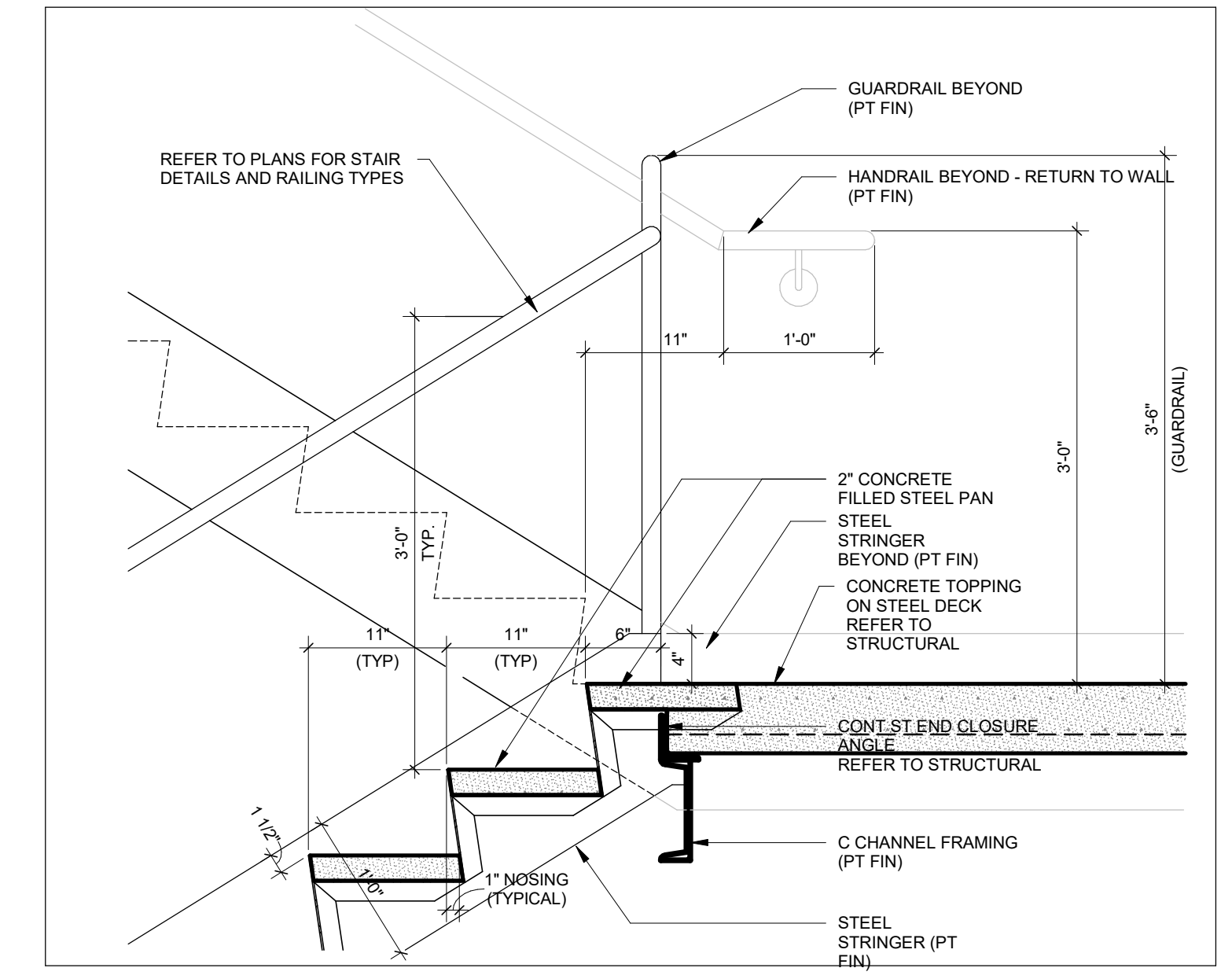

2 DETAIL - STAIR AT MID-LANDING  
1" = 1'-0"

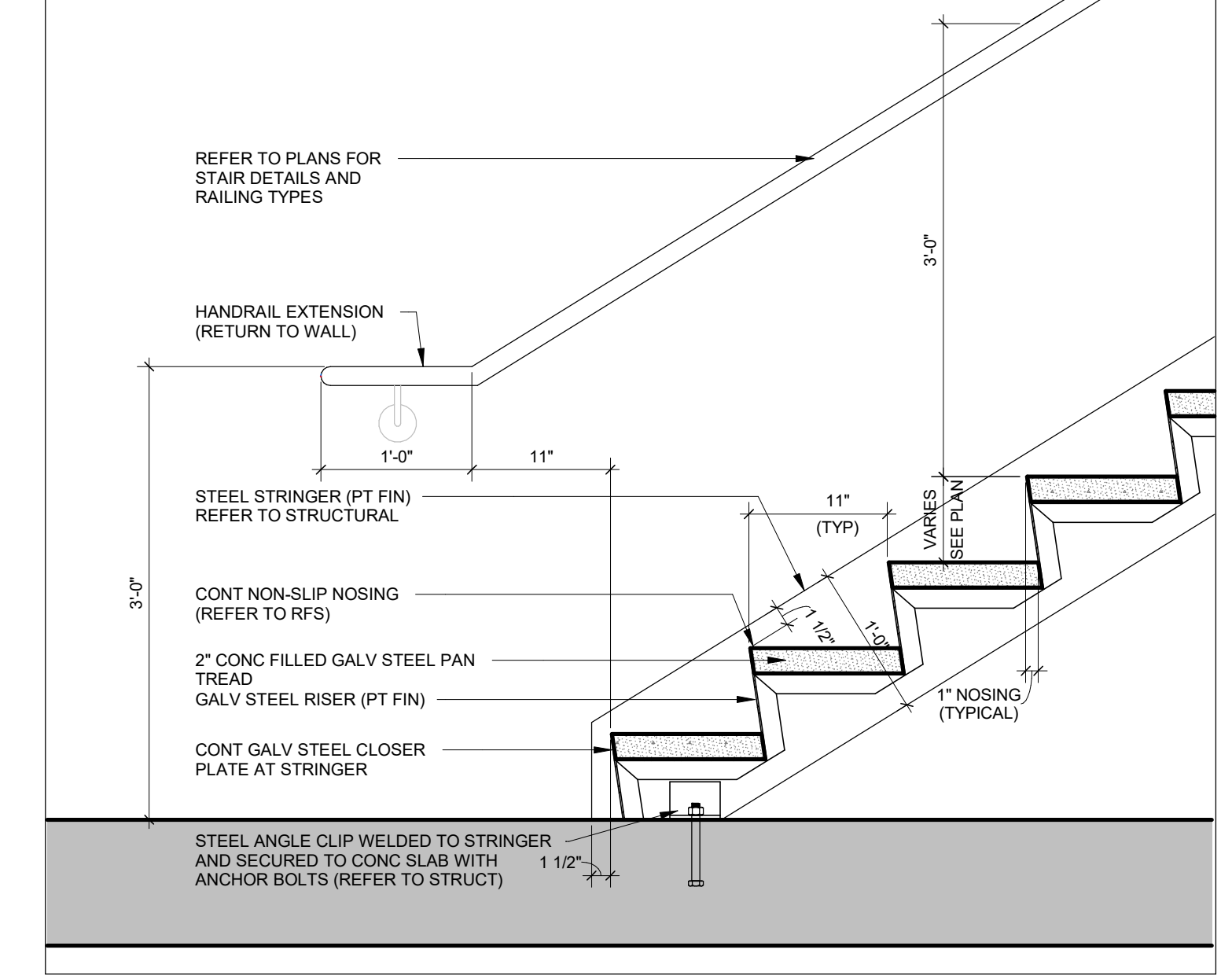

1 DETAIL - STAIR AT BOTTOM LEVEL  
1" = 1'-0"

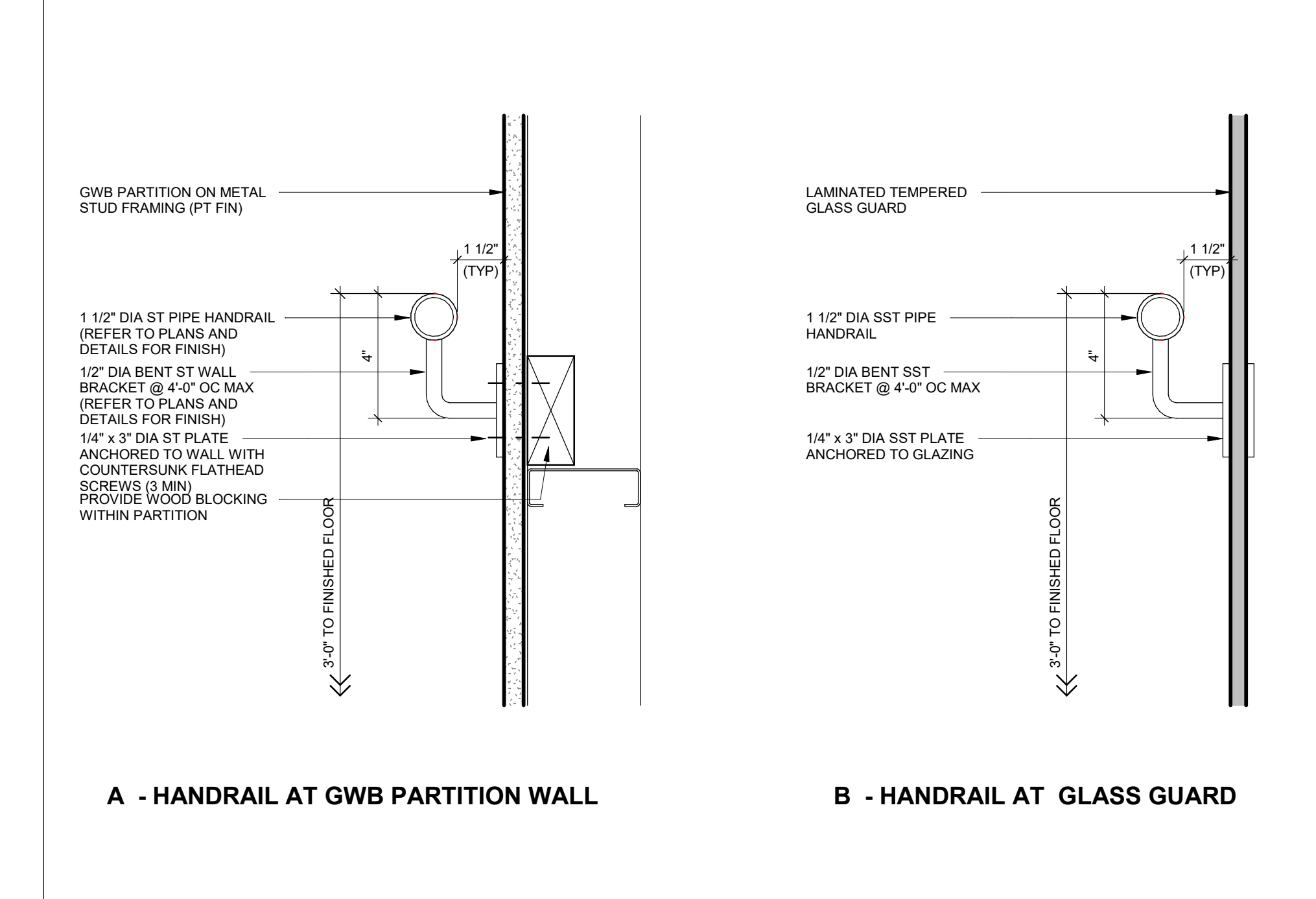

8 DETAIL - HANDRAILS  
3/4" = 1'-0"

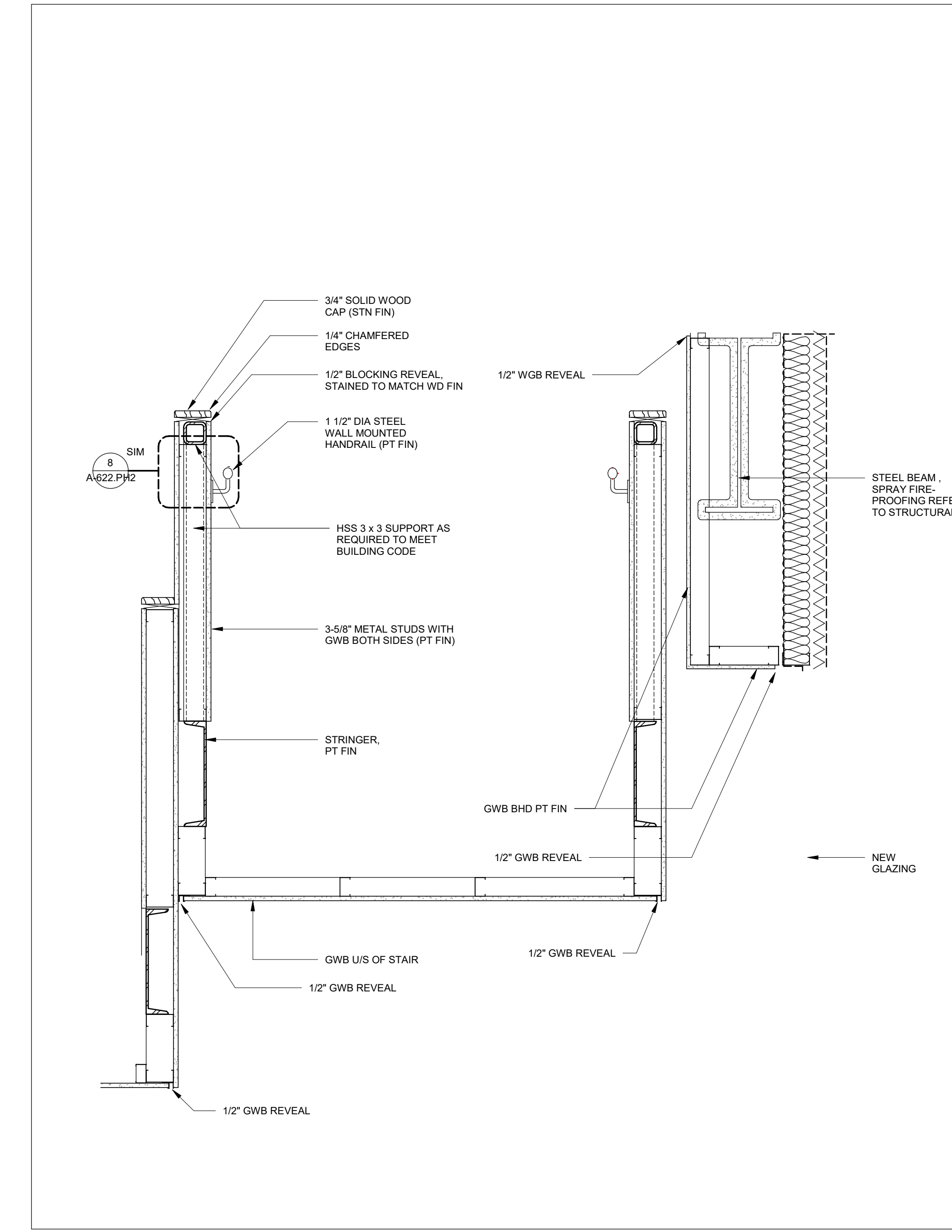

6 DETAIL SECTION - STAIR MIDDLE WALL RAILING WITH WOOD CAP  
1" = 1'-0"

| NO. | DESCRIPTION              | DATE       |
|-----|--------------------------|------------|
| 1   | PHASE 7 - SUBMIT FOR T&S | 12/18/2020 |

REVISIONS/ ISSUES

CONTRACTOR SHALL CHECK AND VERIFY ALL DIMENSIONS AND REPORT ANY OMISSIONS OR DISCREPANCIES TO THE ARCHITECT BEFORE PROCEEDING WITH THE WORK. DO NOT SCALE THE DRAWINGS.

| DATE     | Author |
|----------|--------|
| 02/27/17 |        |

| DATE                  | Checked |
|-----------------------|---------|
| 2020-12-18 7:13:50 PM |         |

1 CIVIC CENTER PLAZA  
HARTFORD, CT

DWG. TITLE  
STAIR DETAILS

| SCALE        | DWG. NO.  |
|--------------|-----------|
| As indicated | A-622.PH2 |

PROJ. NO. 1605

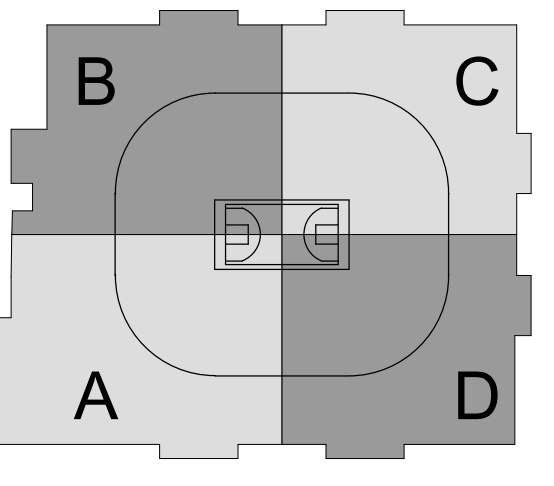

**XL CENTER**  
CAPITAL REGION DEVELOPMENT AUTHORITY

**SC I ARCHITECTS**  
469 SEVENTH AVE, SUITE 900  
NEW YORK, NY 10018  
(646) 658-7410

**me** engineers  
29 W 38th STREET, 5th FLOOR  
NEW YORK, NY 10018  
(212) 447-6770

| NO. | DESCRIPTION          | DATE       |
|-----|----------------------|------------|
| 1   | PHASE 7 - SUBMITTALS | 10/18/2022 |
| 2   |                      |            |
| 3   |                      |            |
| 4   |                      |            |
| 5   |                      |            |
| 6   |                      |            |
| 7   |                      |            |
| 8   |                      |            |
| 9   |                      |            |
| 10  |                      |            |
| 11  |                      |            |
| 12  |                      |            |
| 13  |                      |            |
| 14  |                      |            |

**REVISIONS / ISSUES**  
CONTRACTOR SHALL CHECK AND VERIFY ALL DIMENSIONS AND REPORT ANY DISCREPANCIES OR DISCREPANCIES TO THE ARCHITECT BEFORE PROCEEDING WITH THE WORK. DO NOT SCALE THE DRAWINGS.

| DATE                  | BY      | DESCRIPTION |
|-----------------------|---------|-------------|
| 2016-09-02            | Author  |             |
|                       | Checker |             |
| 2020-12-18 7:13:57 PM |         |             |

1 CIVIC CENTER PLAZA  
HARTFORD, CT

DWG. TITLE  
DRINK RAIL DETAILS

SCALE: As indicated  
DVG. NO.: A-700.PH2  
PROJ. NO.: 1605

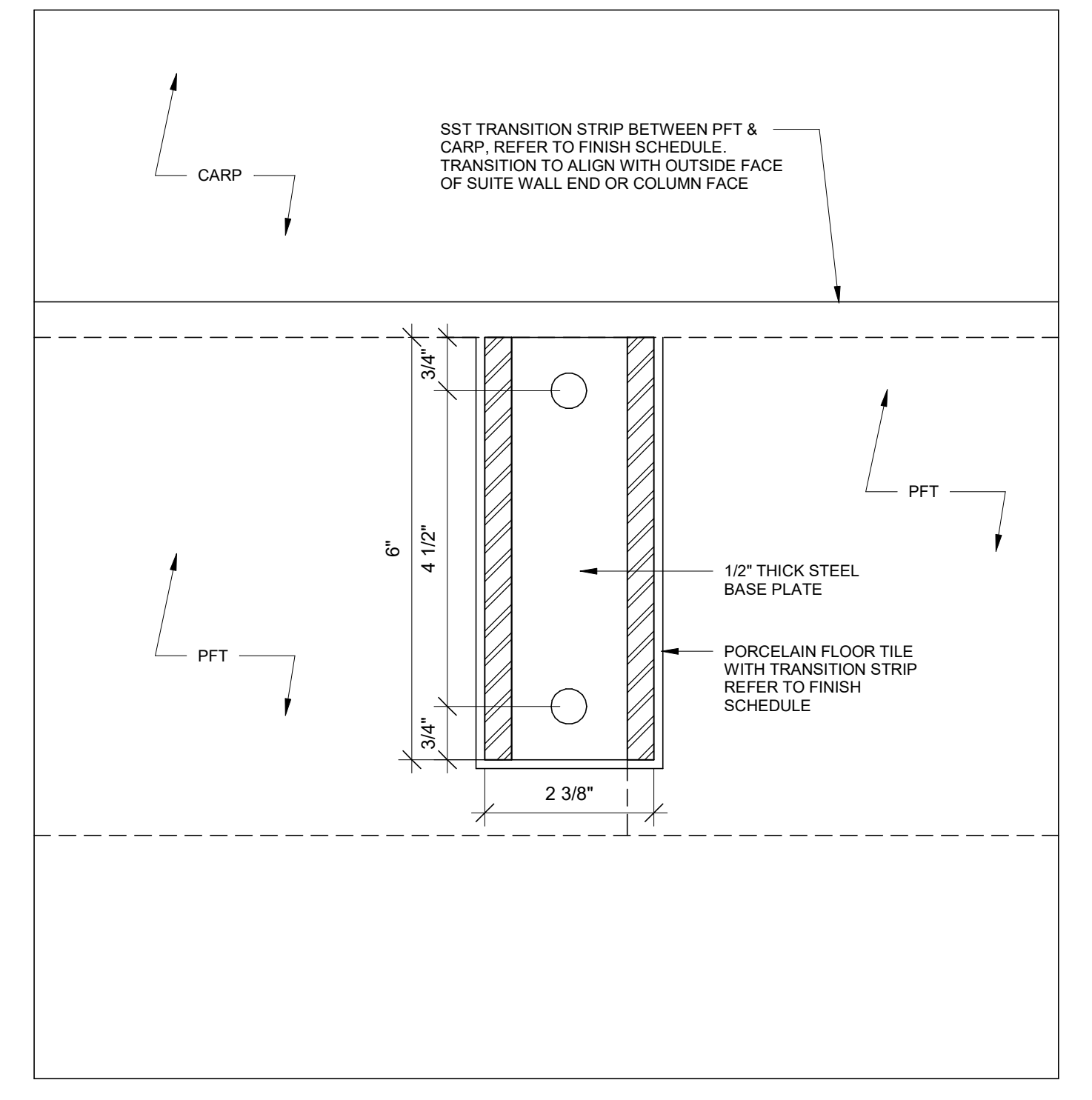

9 PLAN DETAIL  
0 = 1/8"

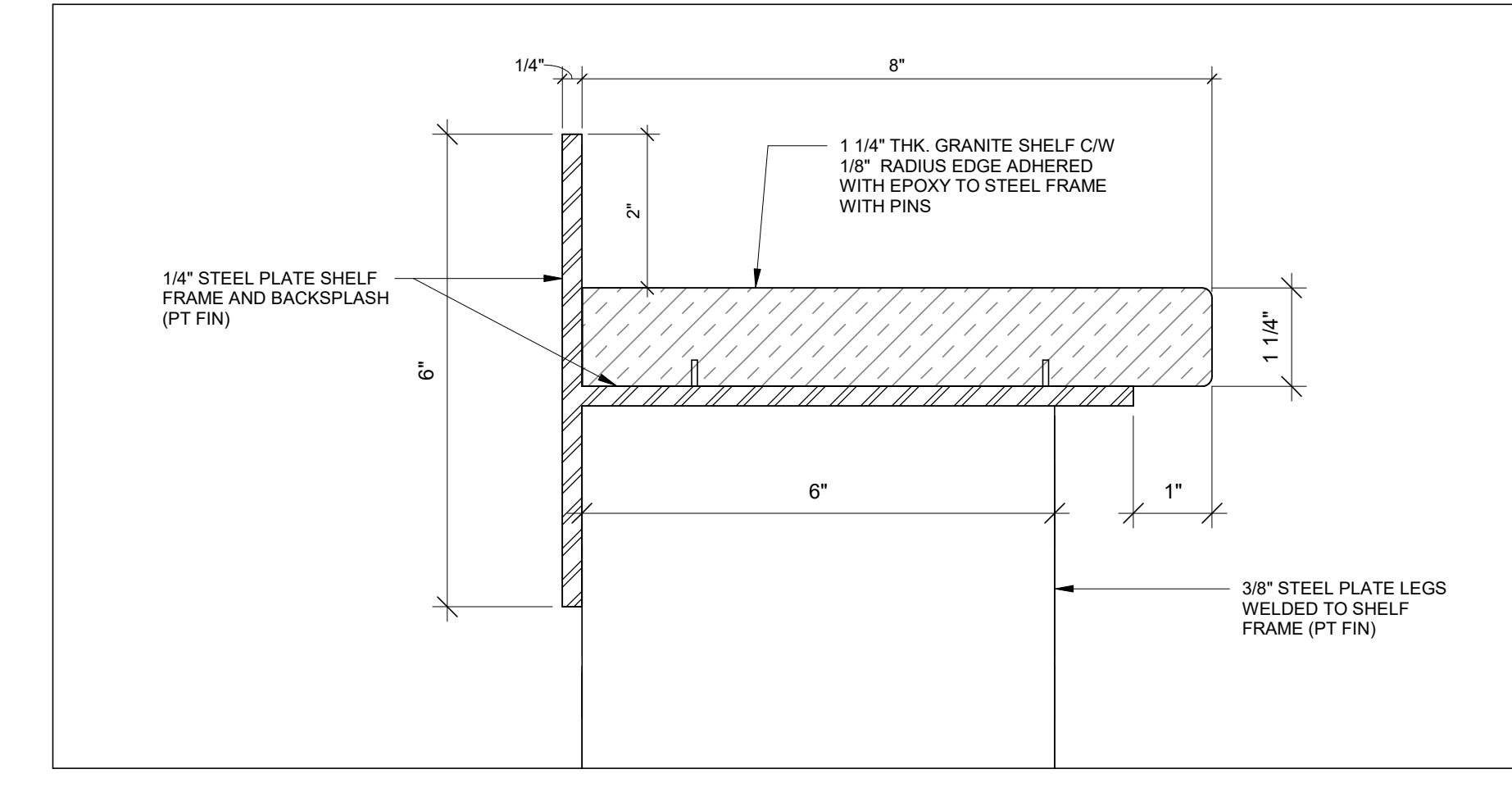

8 SECTION DETAIL - DRINK RAIL STONE SHELF  
0 = 1/8"

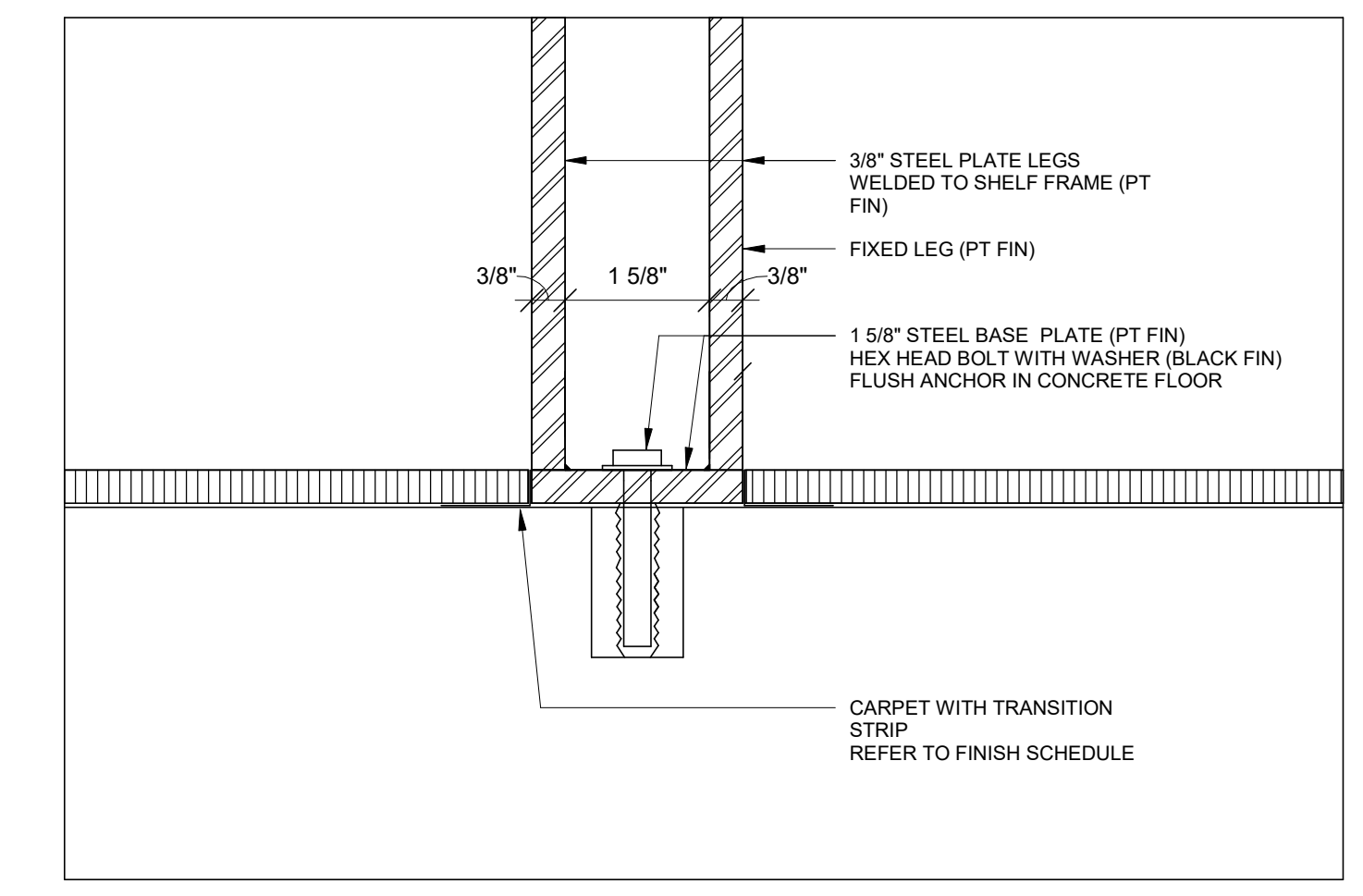

5 BASE DETAIL @ FIXED LEG  
0 = 1/8"

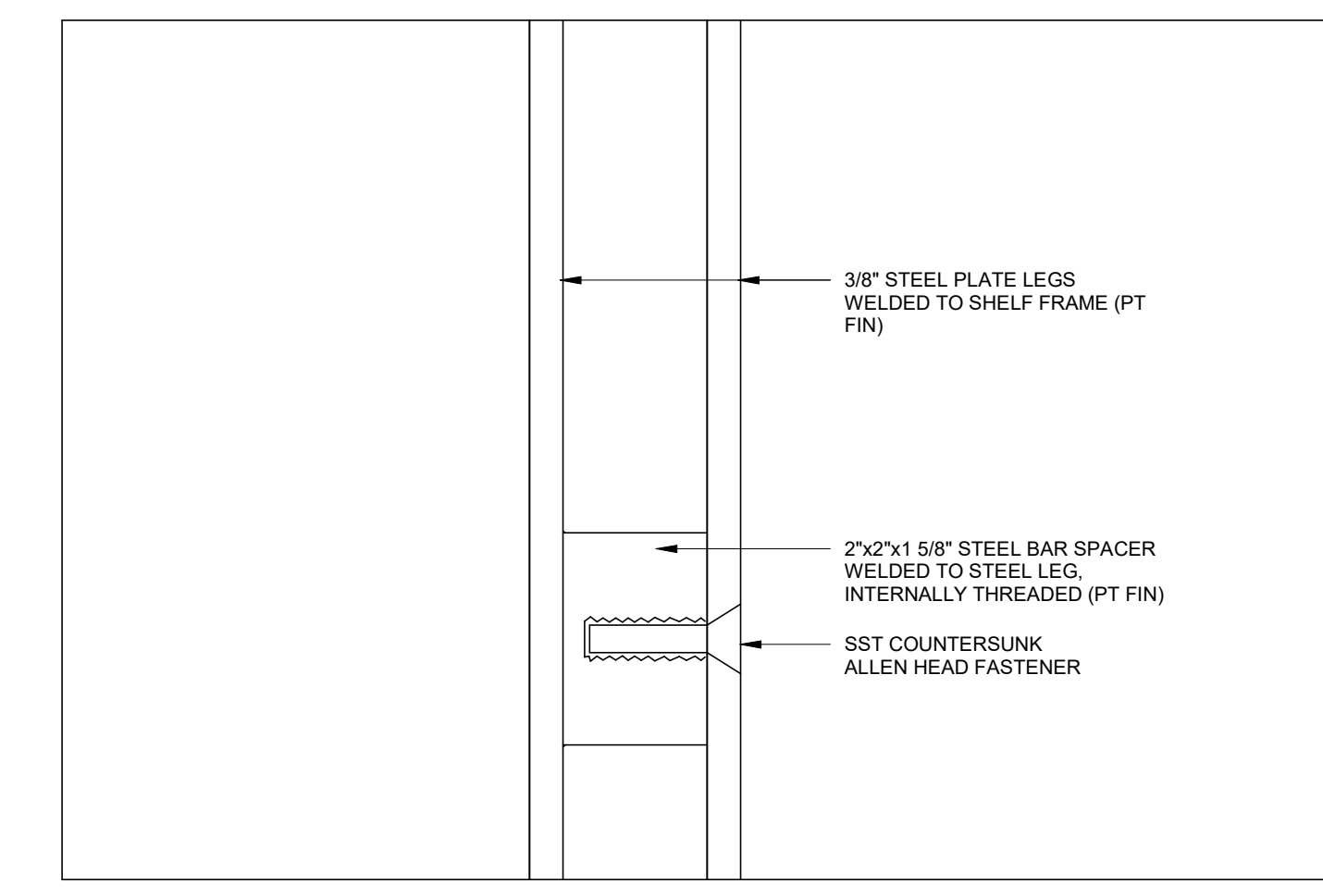

6 ELEVATION DETAIL 1  
0 = 1/8"

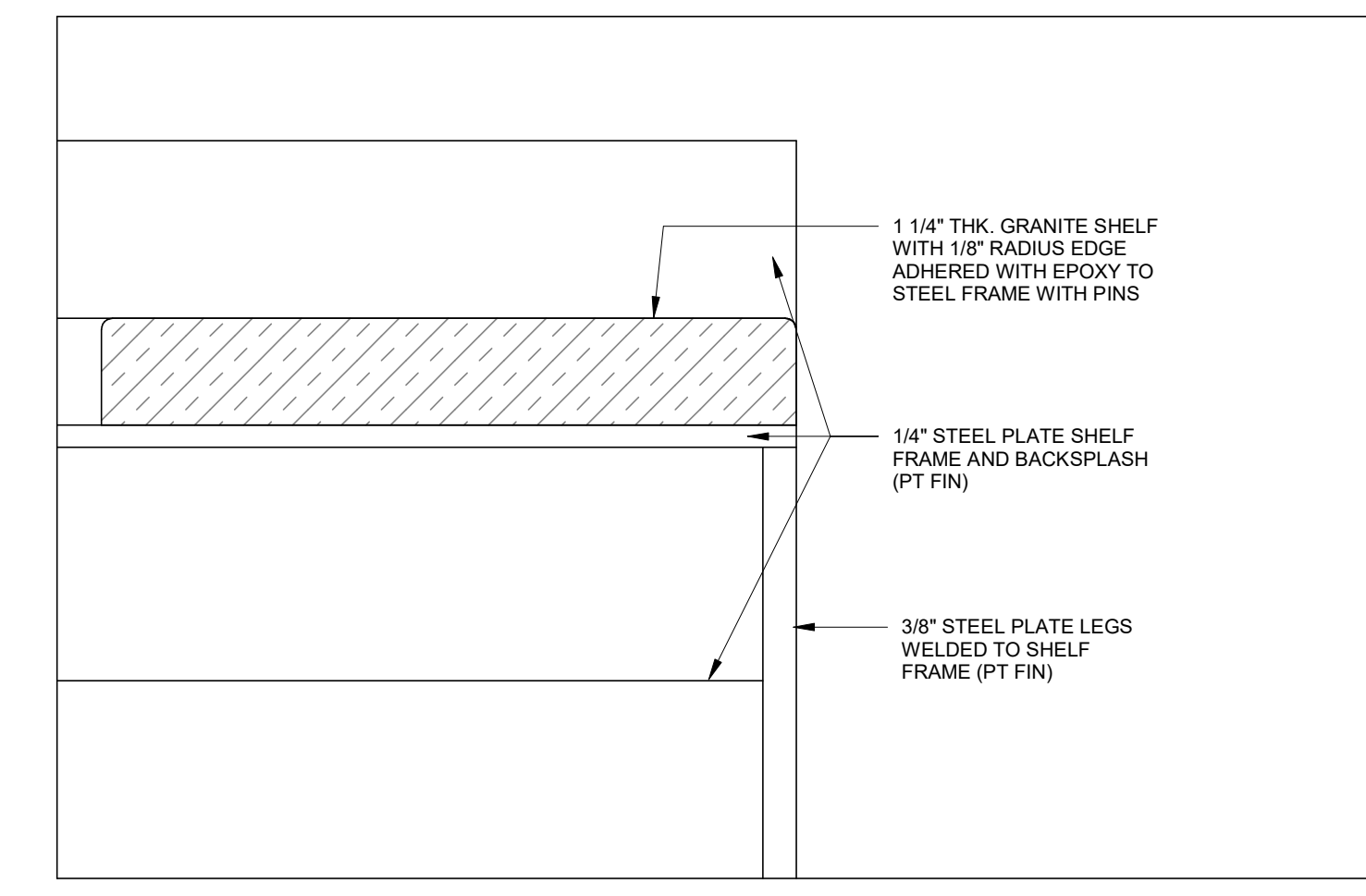

7 ELEVATION DETAIL 2  
0 = 1/8"

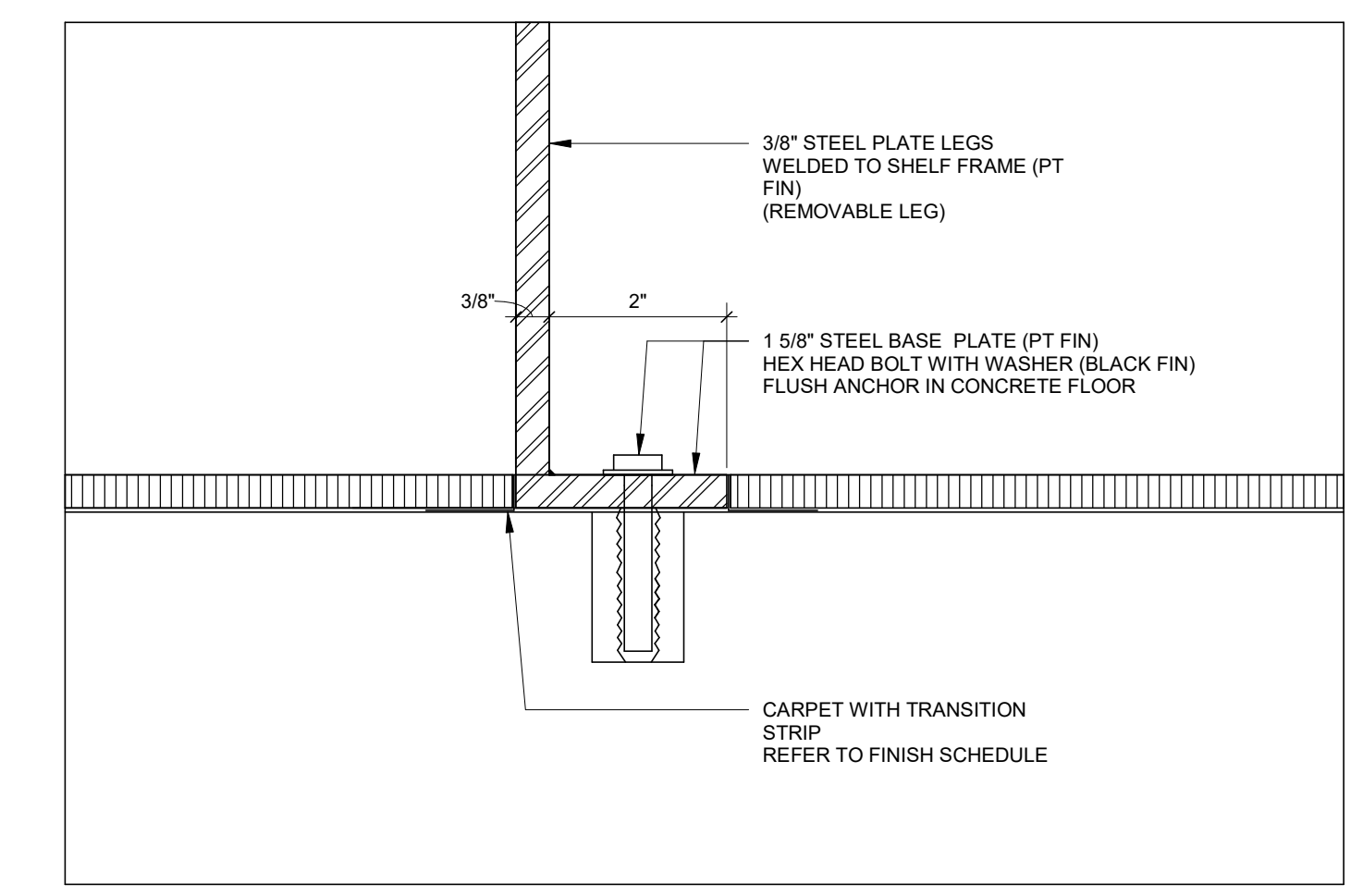

2 BASE DETAIL @ REMOVABLE LEG  
0 = 1/8"

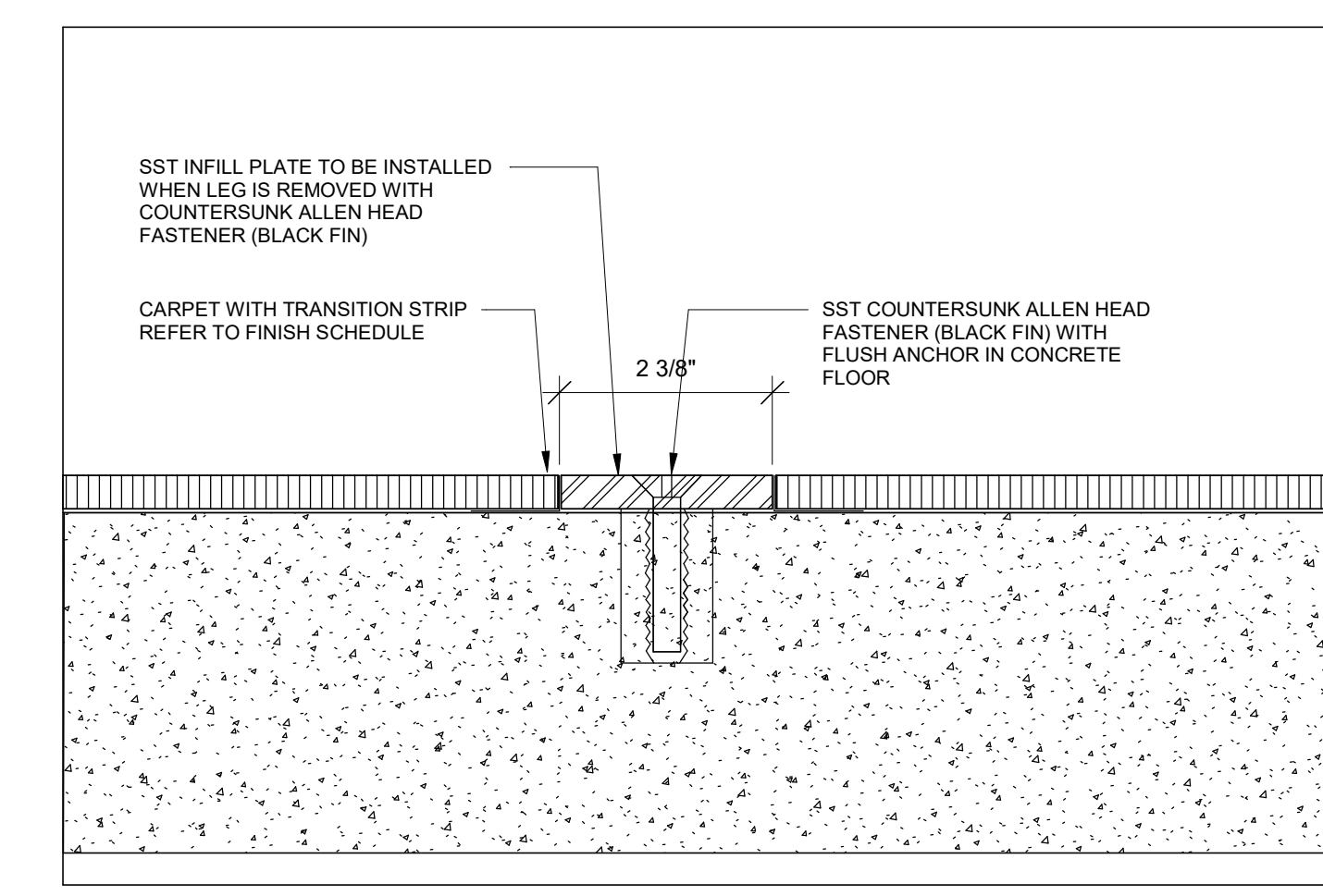

3 BASE DETAIL - INFILL (LEG REMOVED)  
0 = 1/8"

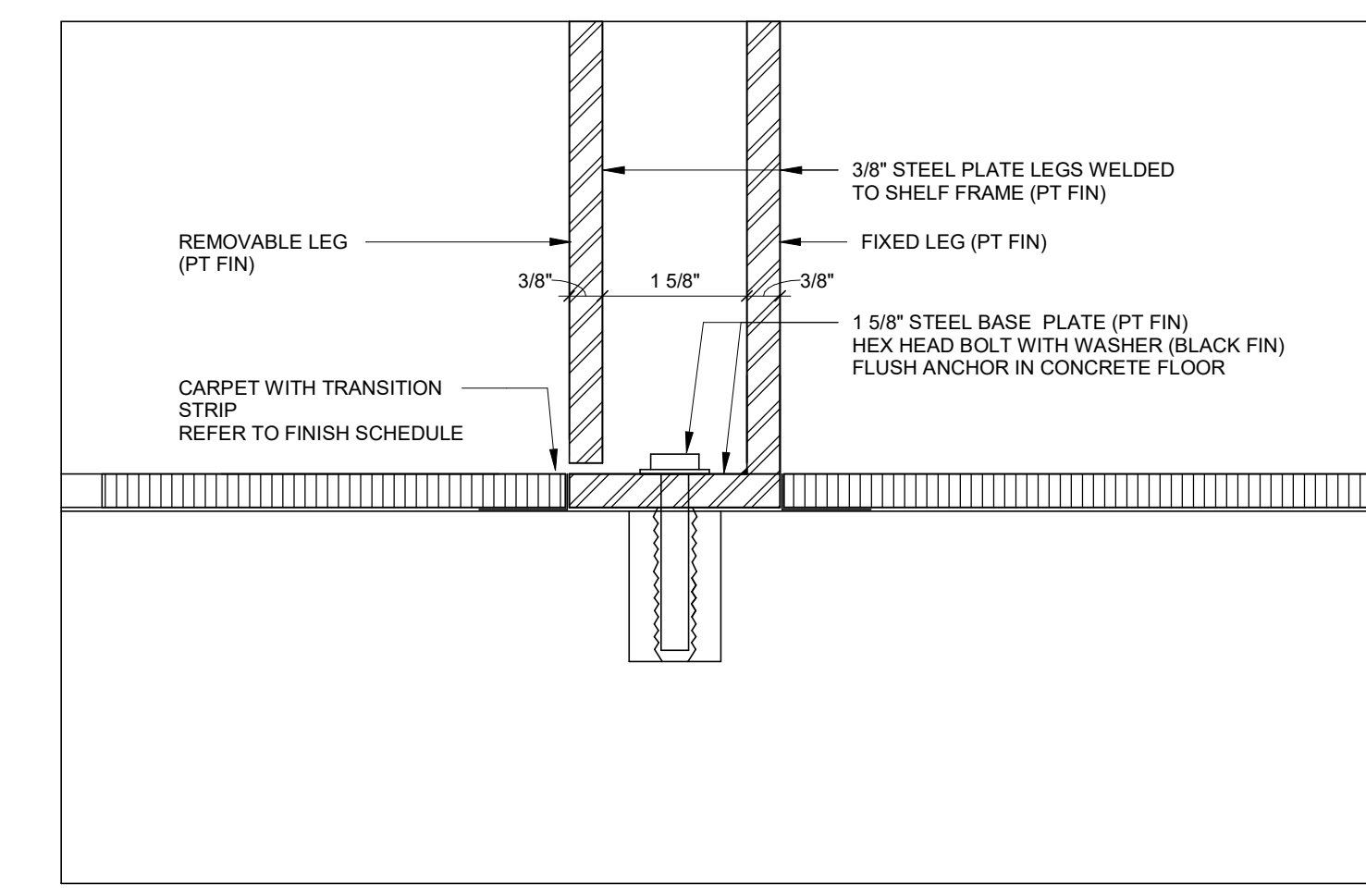

4 BASE DETAIL @ REMOVABLE / FIXED LEG  
0 = 1/8"

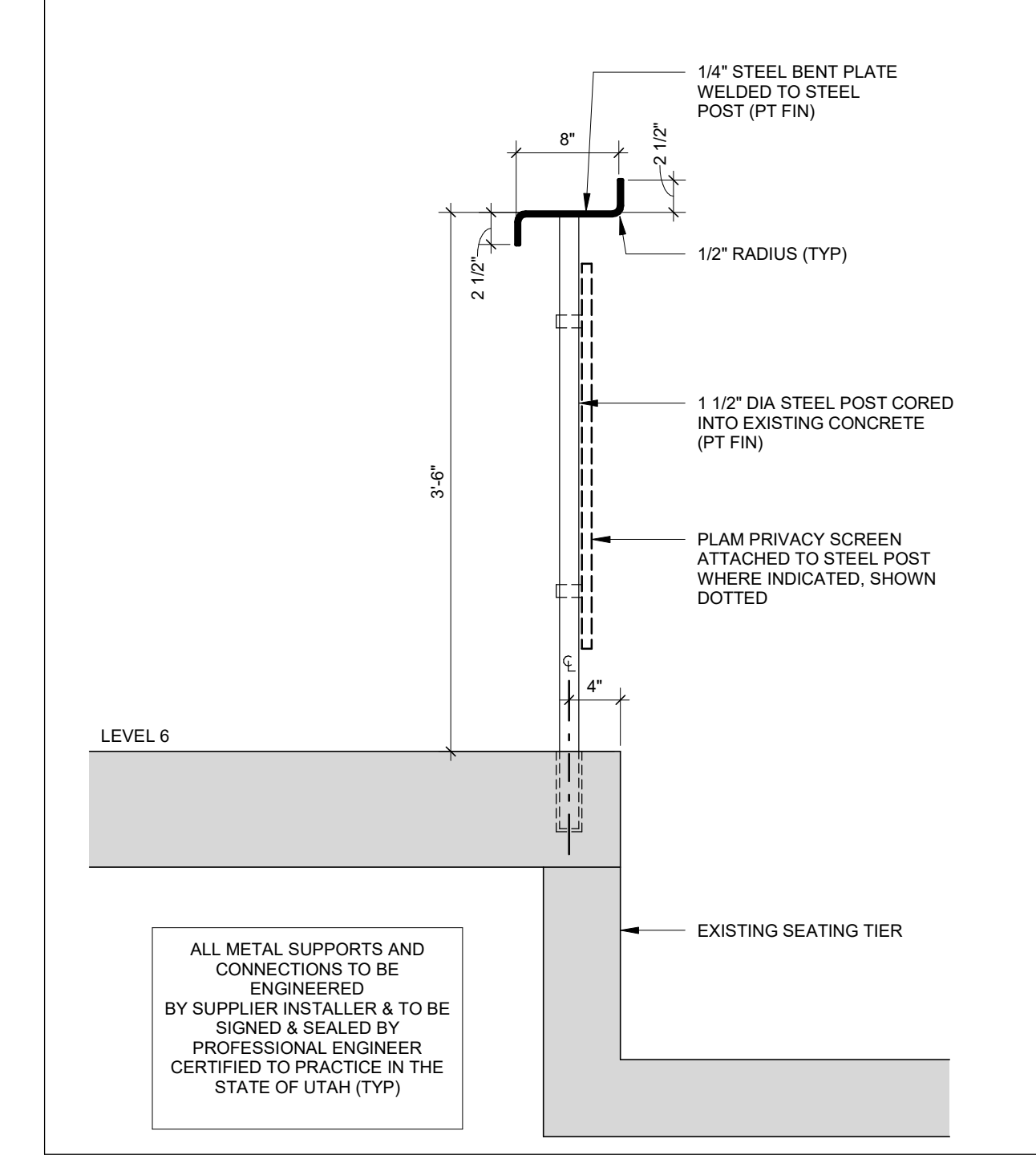

13 SECTION - DRINK RAIL @ STANDING ROOM  
1/8" = 1/8"

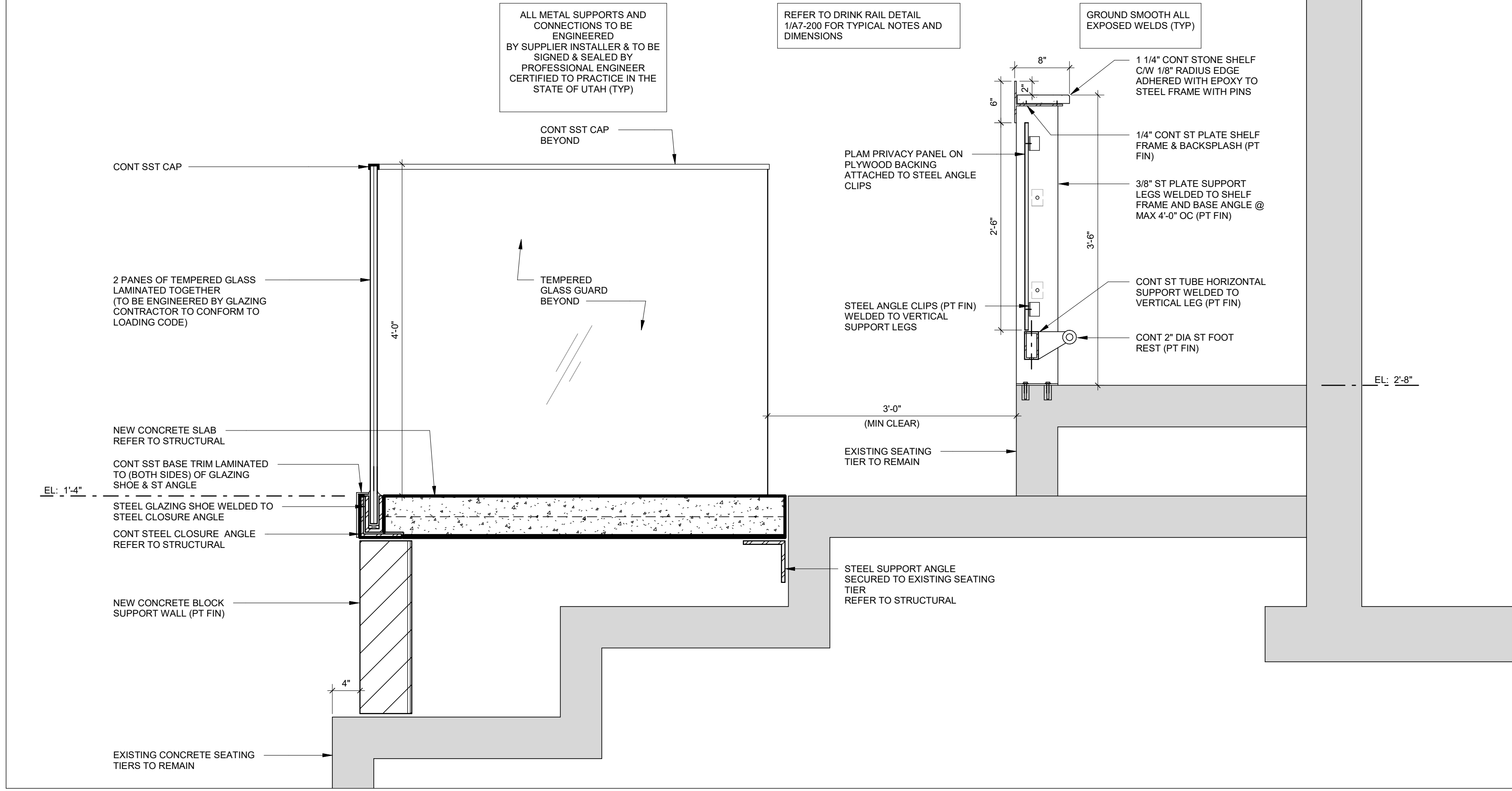

14 SECTION - LEVEL 3 ACCESSIBLE PLATFORM  
1/8" = 1/8"

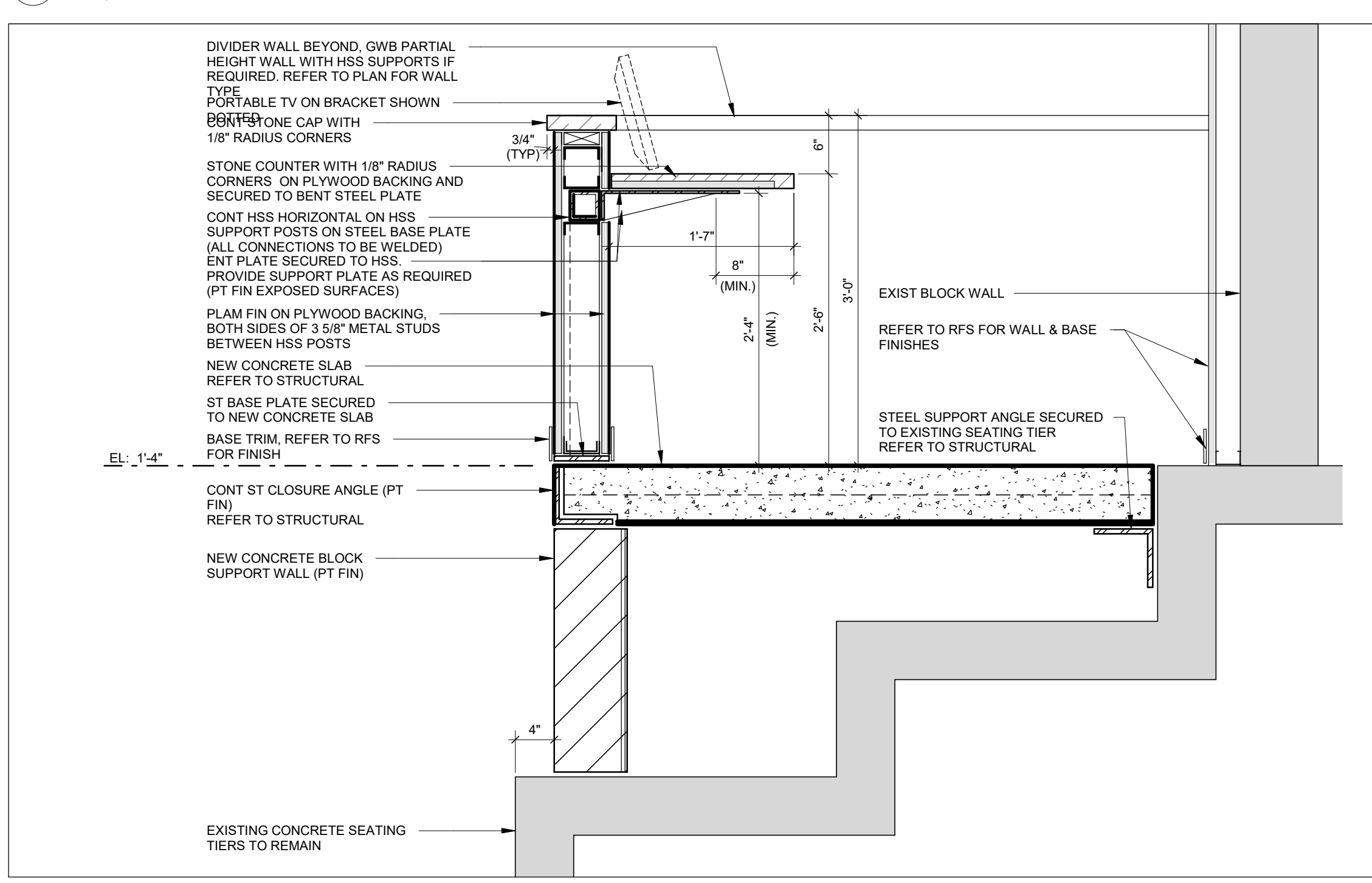

12 SECTION - COUNTER AT LEVEL 3 ACCESSIBLE LOGE BOX  
1/8" = 1/8"

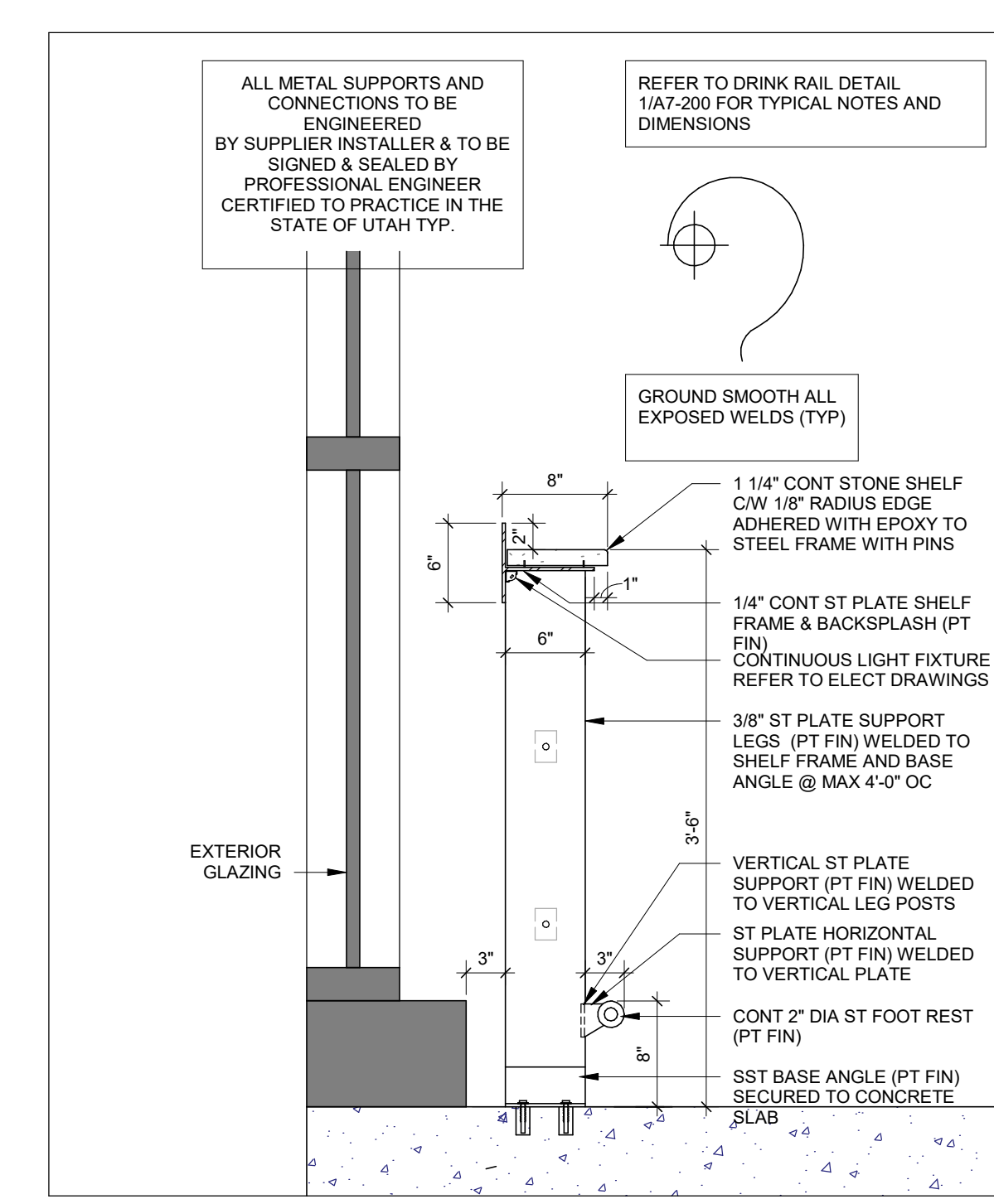

11 SECTION - DRINK RAIL AT EXTERIOR GLAZING  
1/8" = 1/8"

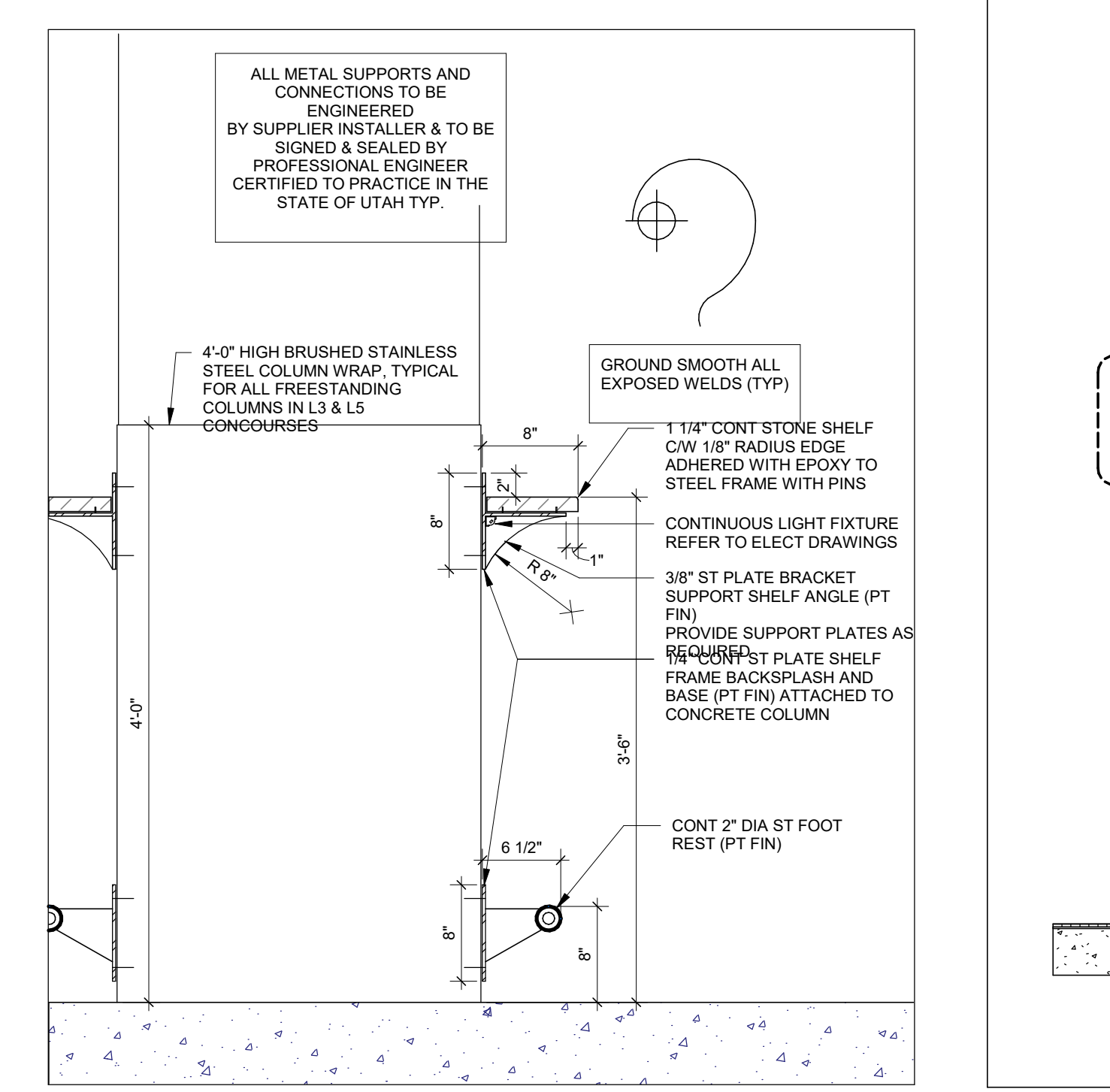

10 SECTION - DRINK RAIL AT COLUMN  
1/8" = 1/8"

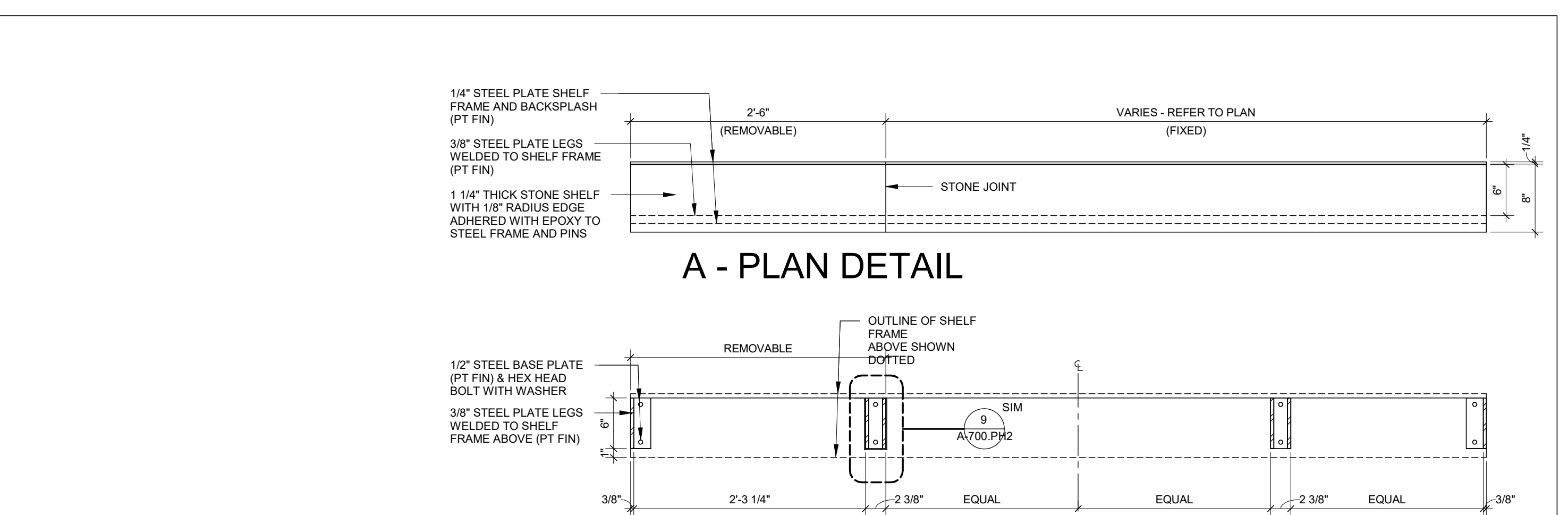

A - PLAN DETAIL

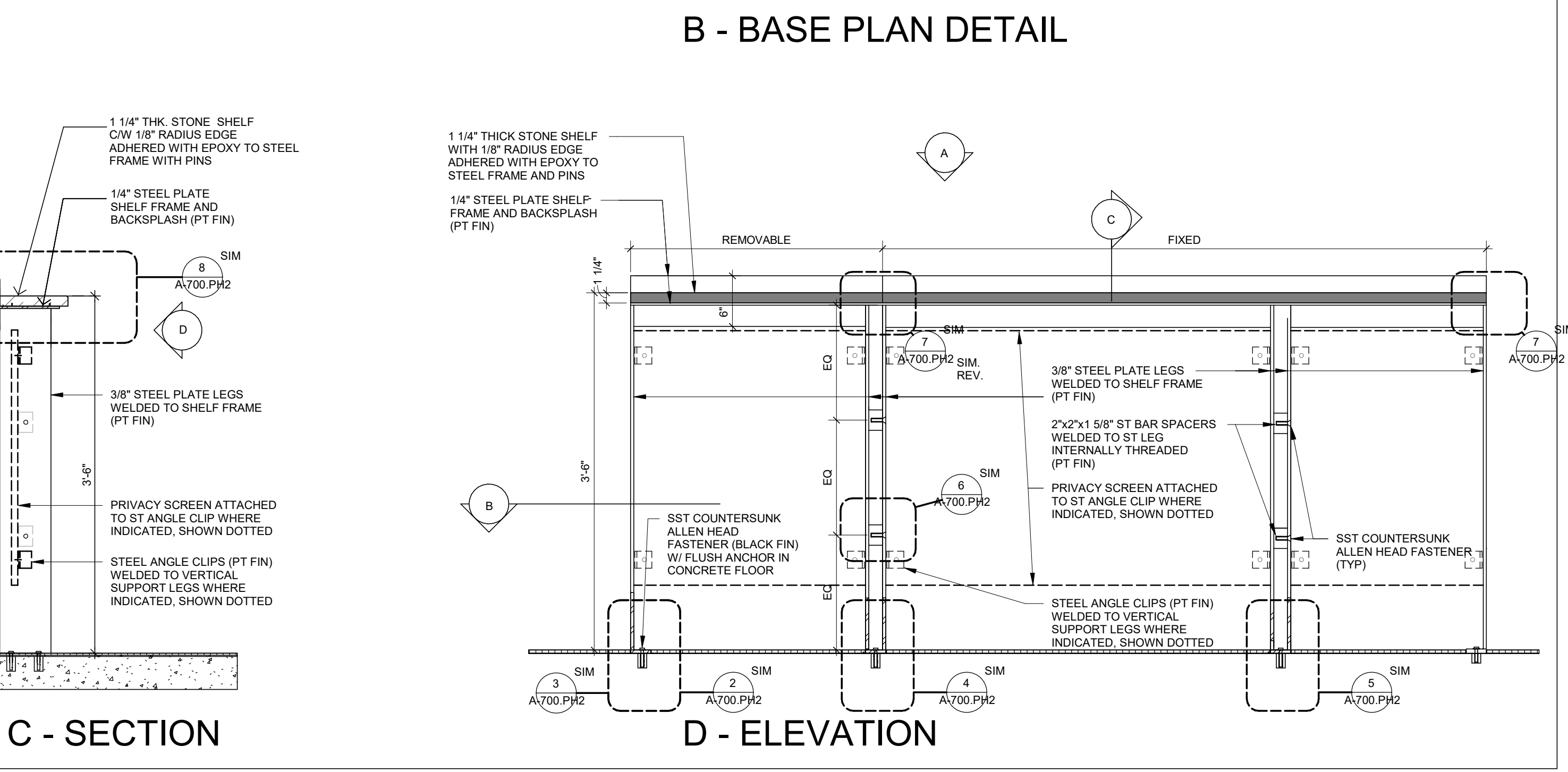

B - BASE PLAN DETAIL

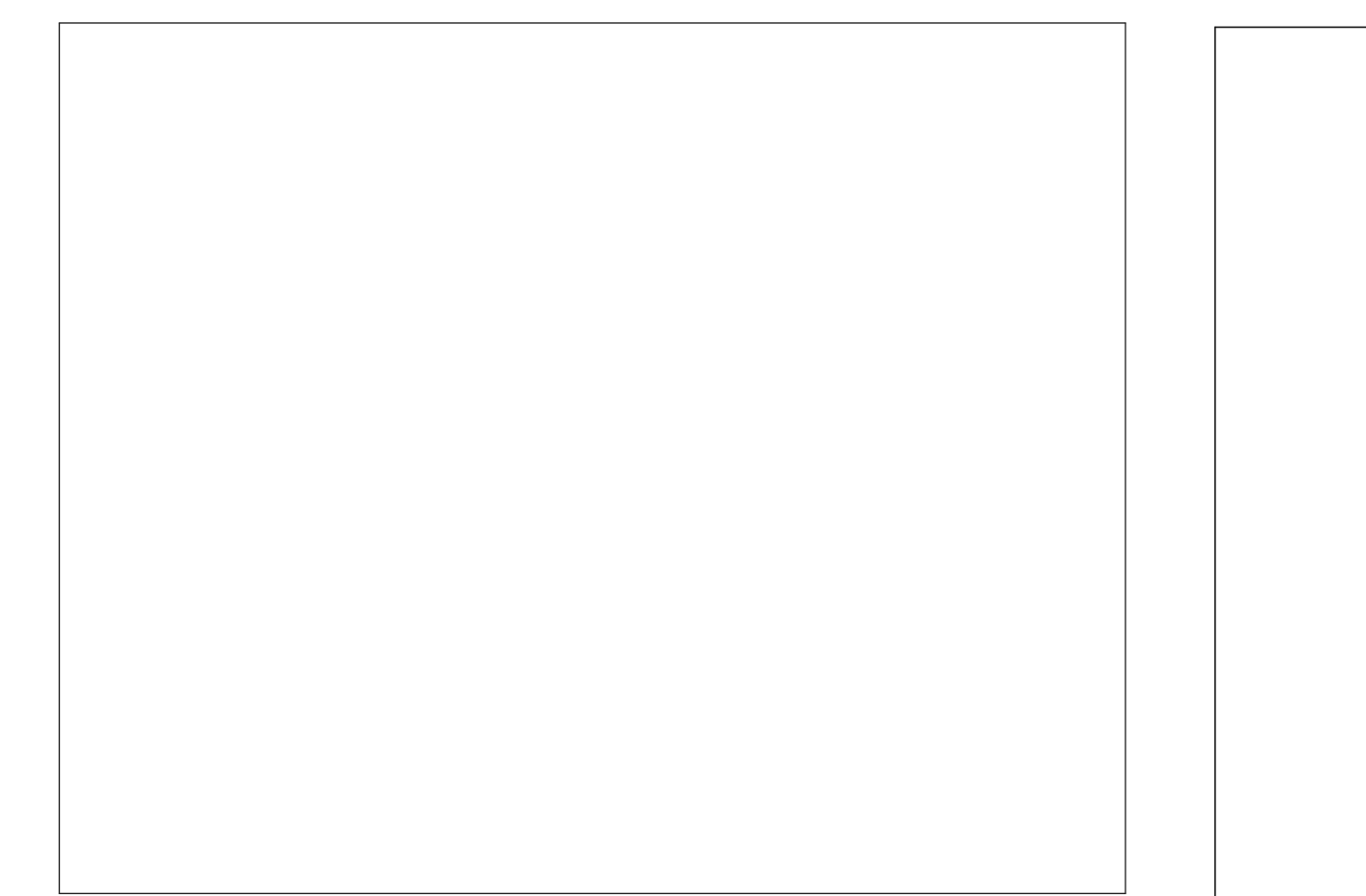

C - SECTION

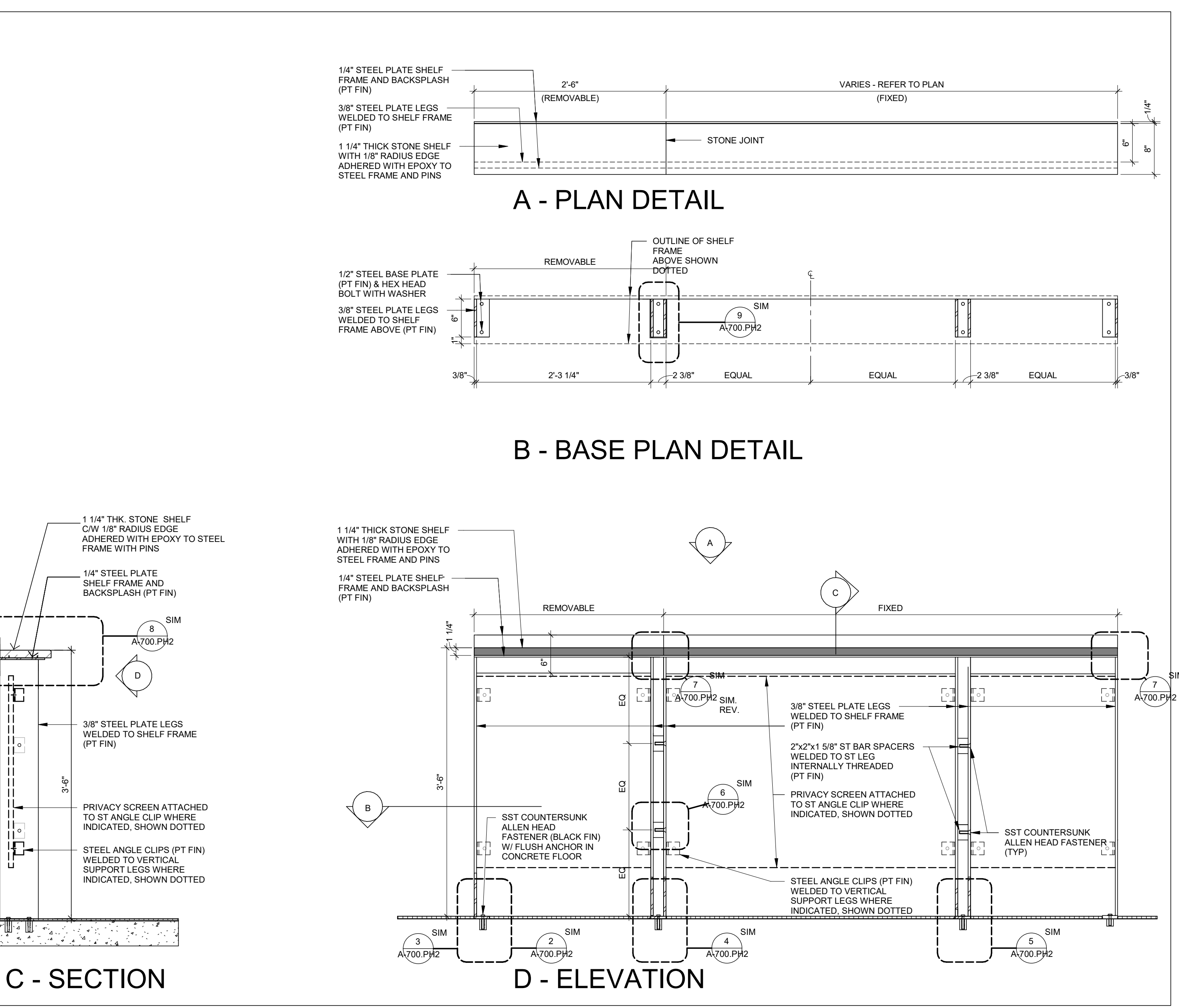

D - ELEVATION

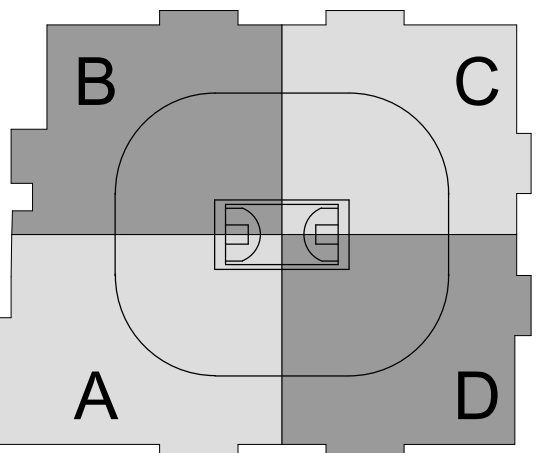

CAPITAL REGION DEVELOPMENT AUTHORITY

SC I ARCHITECTS

469 SEVENTH AVE, SUITE 900  
NEW YORK, NY 10018  
(646) 658-7410



29 W 38th STREET, 5th FLOOR  
NEW YORK, NY 10018  
(212) 447-6770

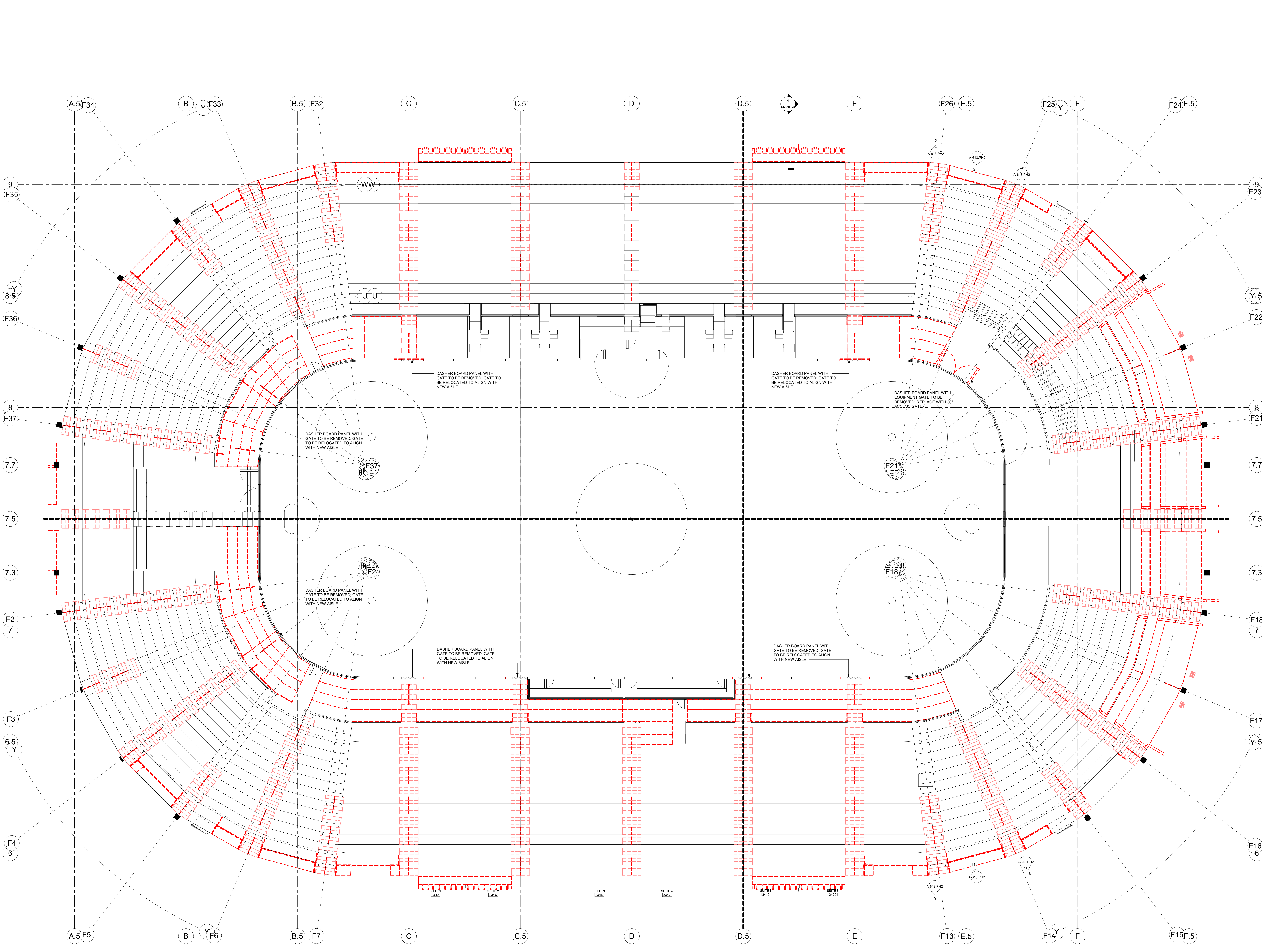

| NO. | DESCRIPTION             | DATE       |
|-----|-------------------------|------------|
| 1   | PHASE 7: SUBMIT FOR T&E | 07/13/2020 |

**REVISIONS/ ISSUES**  
 CONTRACTOR SHALL CHECK AND VERIFY ALL DIMENSIONS AND REPORT ANY OMISSIONS OR DISCREPANCIES TO THE ARCHITECT BEFORE PROCEEDING WITH THE WORK. DO NOT SCALE THE DRAWINGS.

|              |                       |
|--------------|-----------------------|
| DRAWN        | Author                |
| DATE         | 08/21/20              |
| CHECKED      | Checker               |
| DATE PLOTTED | 2020-12-18 7:14:22 PM |

1 CIVIC CENTER PLAZA  
HARTFORD, CT

DWG. TITLE  
LOWER BOWL DETAIL DEMO PLAN

SCALE  
1/8" = 1'-0"

DWG. NO.  
A-710.PH2

PROJ. NO.  
1605

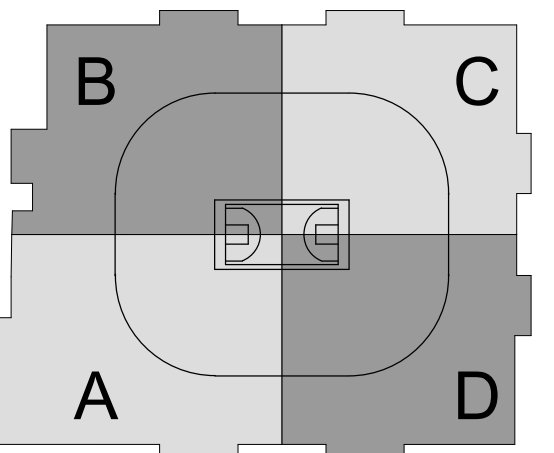

SC I ARCHITECTS

469 SEVENTH AVE, SUITE 900  
NEW YORK, NY 10018  
(646) 553-7410



29 W 38th STREET, 5th FLOOR  
NEW YORK, NY 10018  
(212) 447-6770

| NO. | DESCRIPTION              | DATE       |
|-----|--------------------------|------------|
| 1   | PHASE 7 - SUBMIT FOR T&S | 08/18/2020 |
| 2   |                          |            |
| 3   |                          |            |
| 4   |                          |            |
| 5   |                          |            |
| 6   |                          |            |
| 7   |                          |            |
| 8   |                          |            |
| 9   |                          |            |

REVISIONS/ ISSUES  
CONTRACTOR SHALL CHECK AND VERIFY ALL DIMENSIONS AND REPORT ANY OMISSIONS OR DISCREPANCIES TO THE ARCHITECT BEFORE PROCEEDING WITH THE WORK. DO NOT SCALE THE DRAWINGS.

|              |                       |
|--------------|-----------------------|
| DRAWN        | Author                |
| DATE         | 08/21/20              |
| CHECKED      | Checker               |
| DATE PLOTTED | 2020-12-18 7:14:37 PM |

1 CIVIC CENTER PLAZA  
HARTFORD, CT

DWG. TITLE  
LOWER BOWL DETAIL  
PROPOSED PLAN - HOCKEY

SCALE  
1/8" = 1'-0"  
PROJ. NO.  
1605

DWG. NO.  
A-711.PH2

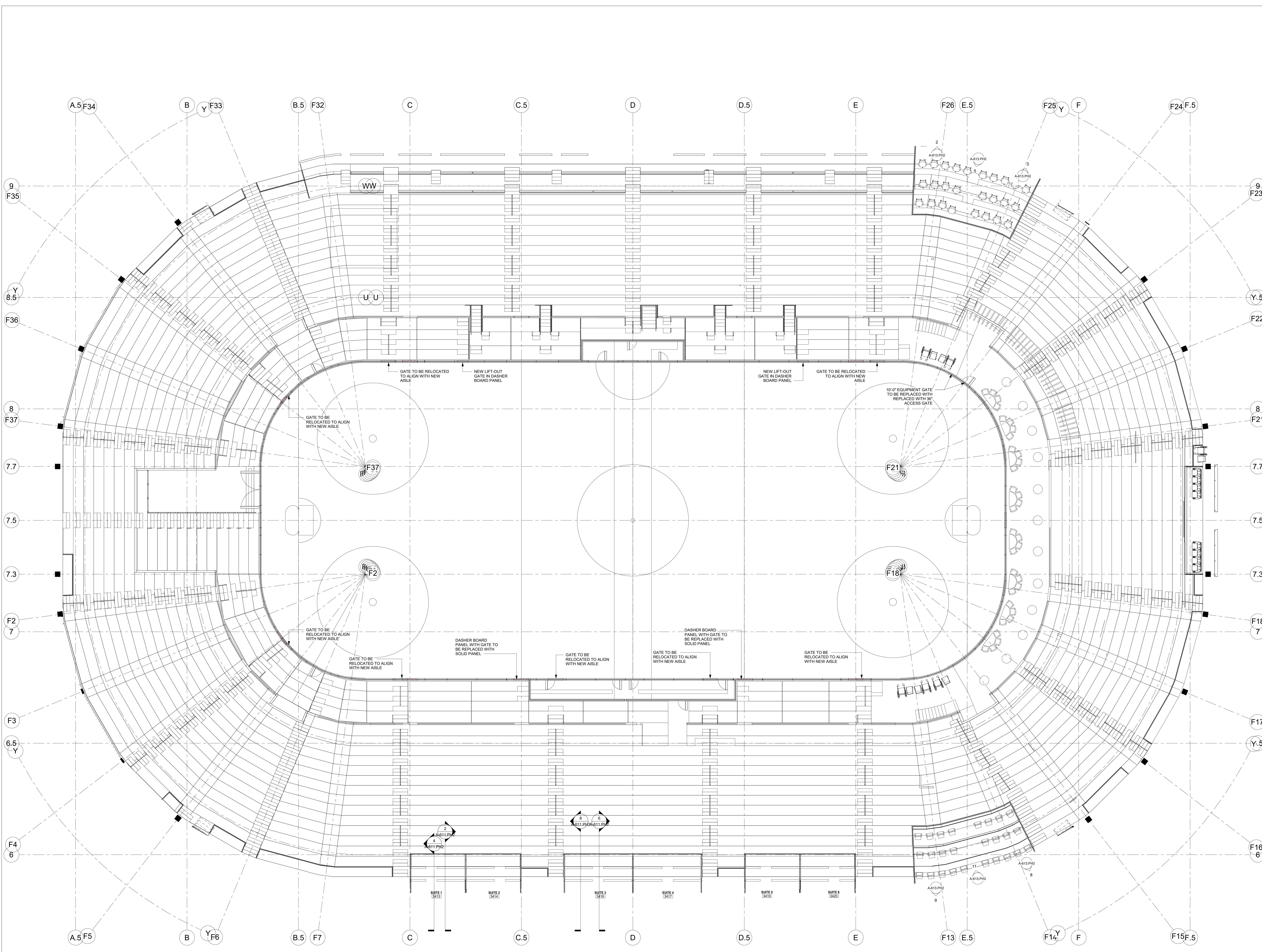



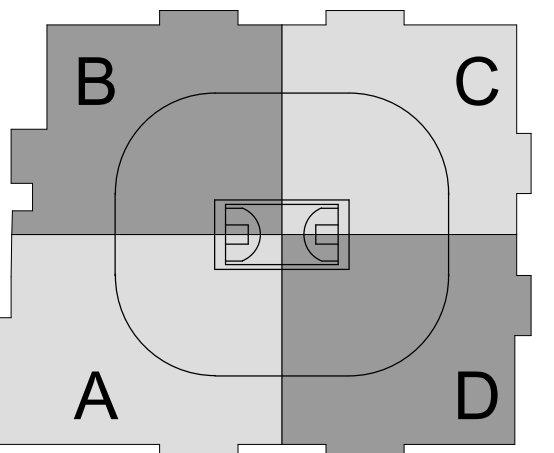

CAPITAL REGION DEVELOPMENT AUTHORITY

SC I ARCHITECTS

469 SEVENTH AVE., SUITE 900  
NEW YORK, NY 10018  
(646) 553-7410



29 W 38th STREET, 5th FLOOR  
NEW YORK, NY 10018  
(212) 447-6770

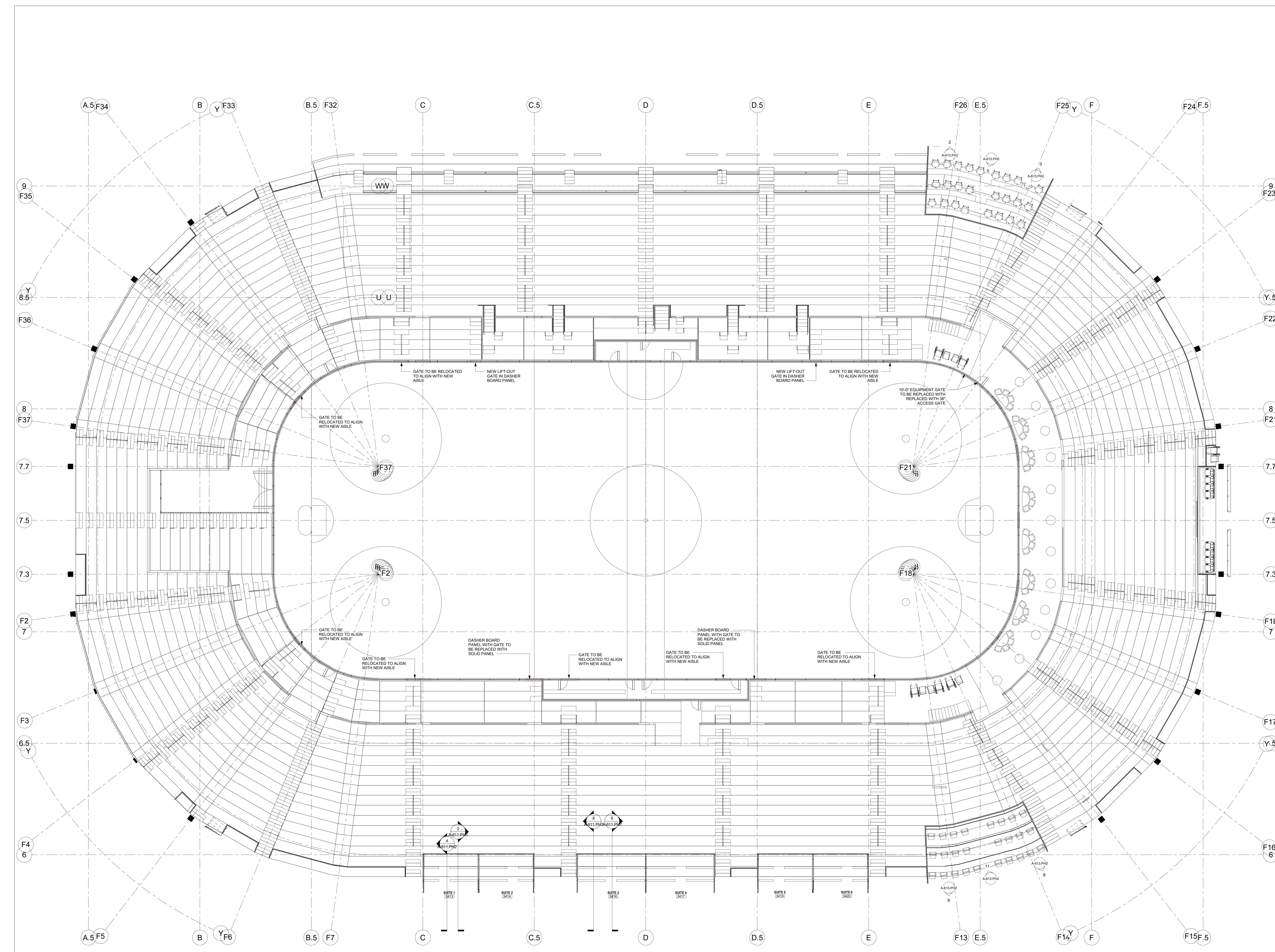

1 2021 LOWER BOWL PLAN - BASKETBALL  
09-18-20

| NO. | DESCRIPTION                  | DATE       |
|-----|------------------------------|------------|
| 1   | PHASE 7 - SUBMIT FOR PERMITS | 09/18/2020 |
|     |                              |            |

**REVISIONS/ ISSUES**  
CONTRACTOR SHALL CHECK AND VERIFY ALL DIMENSIONS AND REPORT ANY OMISSIONS OR DISCREPANCIES TO THE ARCHITECT BEFORE PROCEEDING WITH THE WORK. DO NOT SCALE THE DRAWINGS.

SEAL

|              |                       |
|--------------|-----------------------|
| DRAWN        | Author                |
| DATE         | 09/18/20              |
| CHECKED      | Checker               |
| DATE PLOTTED | 2020-12-18 7:14:51 PM |

1 CIVIC CENTER PLAZA  
HARTFORD, CT

DWG. TITLE  
**LOWER BOWL DETAIL  
PROPOSED PLAN -  
BASKETBALL**

SCALE  
1/8" = 1'-0"

PROJ. NO.  
1605

DWG. NO.  
**A-712.PH2**

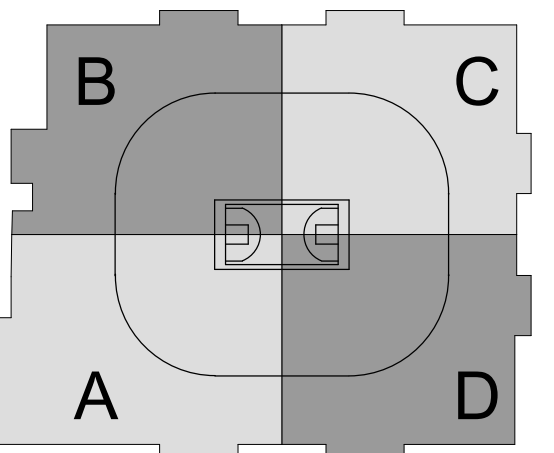

SC I ARCHITECTS

469 SEVENTH AVE, SUITE 900  
NEW YORK, NY 10018  
(646) 553-7410



29 W 38th STREET, 5th FLOOR  
NEW YORK, NY 10018  
(212) 447-6770

| NO. | DESCRIPTION             | DATE       |
|-----|-------------------------|------------|
| 1   | PHASE 7: SUBMIT FOR T&S | 10/13/2020 |
| 2   |                         |            |
| 3   |                         |            |
| 4   |                         |            |
| 5   |                         |            |
| 6   |                         |            |
| 7   |                         |            |
| 8   |                         |            |
| 9   |                         |            |
| 10  |                         |            |

**REVISIONS/ ISSUES**  
 CONTRACTOR SHALL CHECK AND VERIFY ALL DIMENSIONS AND REPORT ANY OMISSIONS OR DISCREPANCIES TO THE ARCHITECT BEFORE PROCEEDING WITH THE WORK. DO NOT SCALE THE DRAWINGS.

SEAL

DRAWN: Author  
 DATE: 08/21/20  
 CHECKED: Checker  
 DATE PLOTTED: 2020-12-18 7:14:57 PM

1 CIVIC CENTER PLAZA  
HARTFORD, CT

DWG. TITLE  
UPPER BOWL NORTH & SOUTH - DETAIL DEMO PLAN

SCALE: 1/8" = 1'-0"  
 DWG. NO.: 1605  
 PROJ. NO.: A-713.PH2

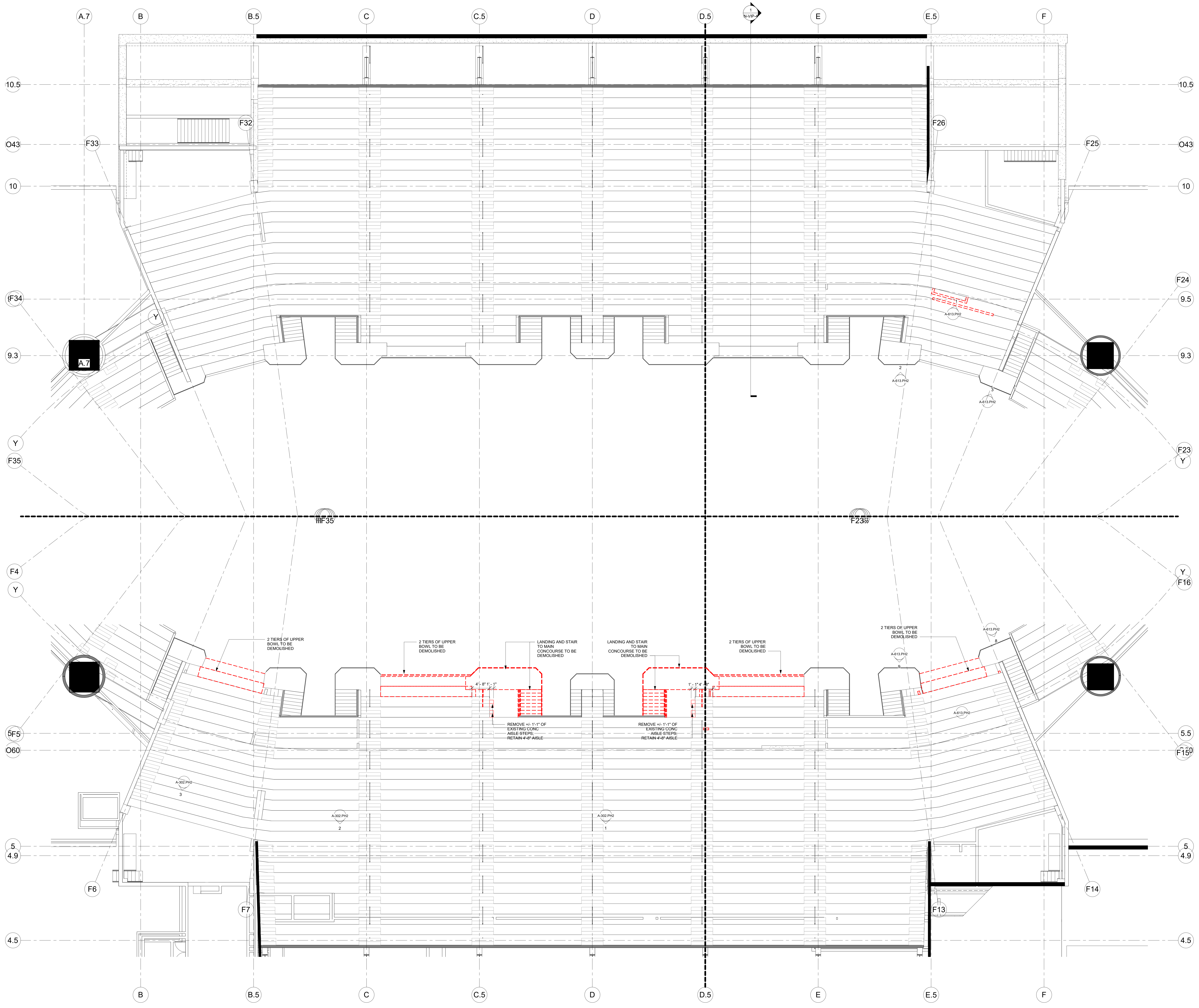

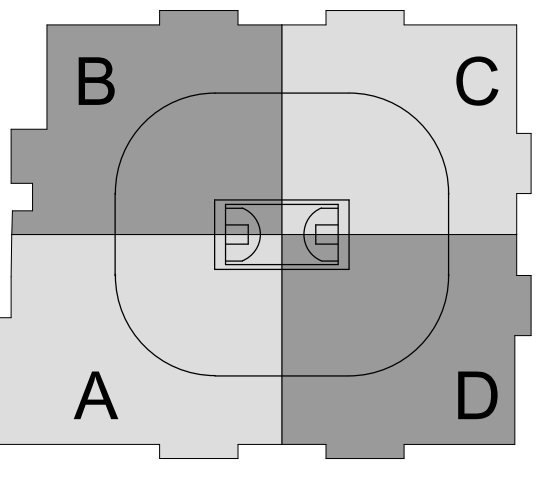
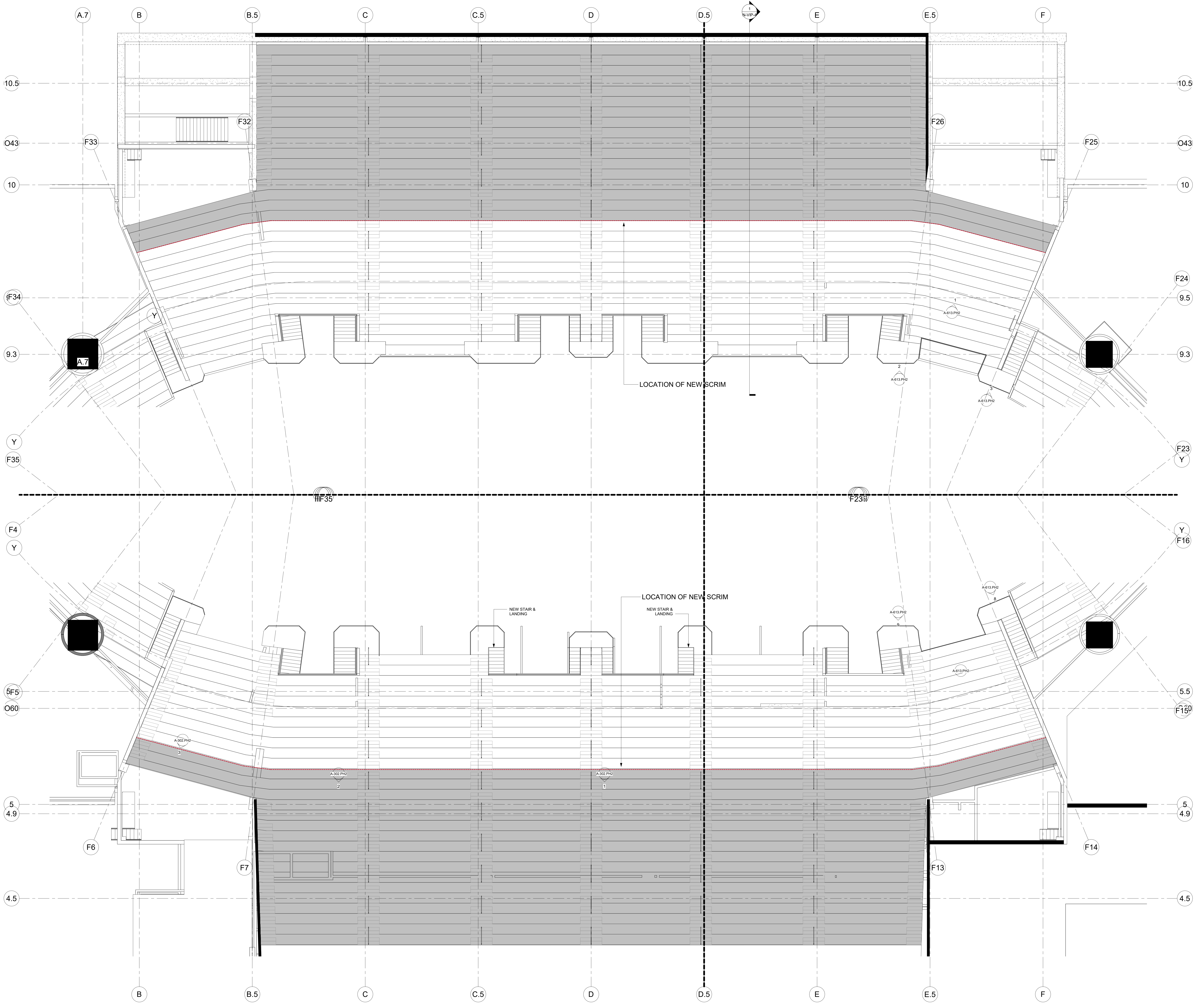

**SC I ARCHITECTS**  
 469 SEVENTH AVE, SUITE 900  
 NEW YORK, NY 10018  
 (646) 658-7410

**me**  
 engineers  
 29 W 38th STREET, 5th FLOOR  
 NEW YORK, NY 10018  
 (212) 447-6770

| NO. | DESCRIPTION              | DATE       |
|-----|--------------------------|------------|
| 1   | PHASE 7 - SUBMIT FOR T&S | 10/18/2020 |

**REVISIONS/ ISSUES**  
 CONTRACTOR SHALL CHECK AND VERIFY ALL DIMENSIONS AND REPORT ANY OMISSIONS OR DISCREPANCIES TO THE ARCHITECT BEFORE PROCEEDING WITH THE WORK. DO NOT SCALE THE DRAWINGS.

|              |                       |
|--------------|-----------------------|
| SEAL         |                       |
| DRAWN        | Author                |
| DATE         | 08/21/20              |
| CHECKED      | Checker               |
| DATE PLOTTED | 2020-12-18 7:15:06 PM |

1 CIVIC CENTER PLAZA  
 HARTFORD, CT

DWG. TITLE  
 UPPER BOWL NORTH &  
 SOUTH - PROPOSED PLAN

SCALE  
 1/8" = 1'-0"

DWG. NO.  
 1605

PROJ. NO.  
 A-715.PH2

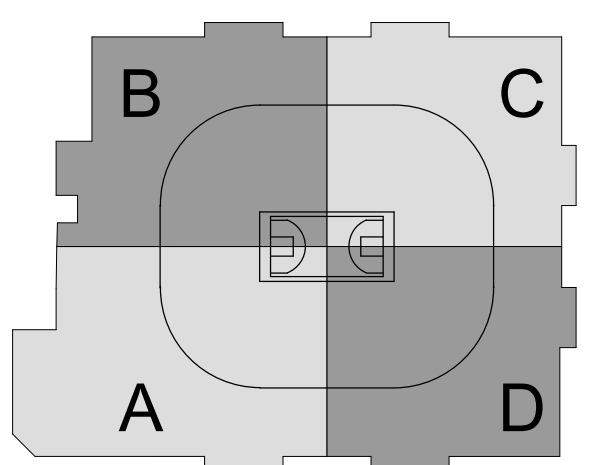

CAPITAL REGION DEVELOPMENT AUTHORITY

SCI ARCHITECTS

469 SEVENTH AVE, SUITE 900  
NEW YORK, NY 10018  
(646) 658-7410

me  
engineers  
29 W 38th STREET, 5th FLOOR  
NEW YORK, NY 10018  
(212) 447-6770

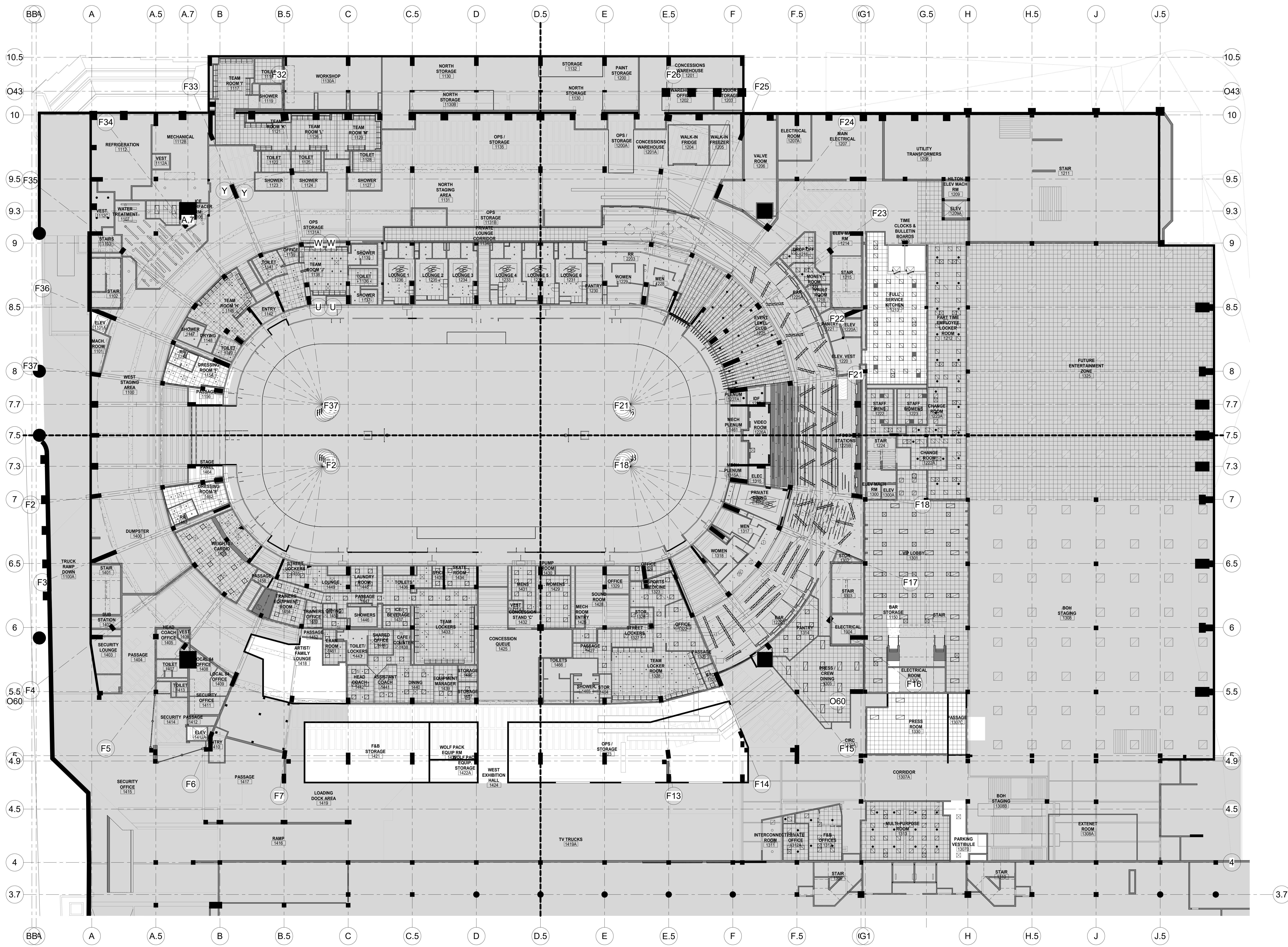

| NO. | DESCRIPTION                  | DATE       |
|-----|------------------------------|------------|
| 1   | PHASE 2 - SUBMIT FOR PERMITS | 10/18/2020 |
| 2   |                              |            |
| 3   |                              |            |
| 4   |                              |            |
| 5   |                              |            |
| 6   |                              |            |
| 7   |                              |            |
| 8   |                              |            |
| 9   |                              |            |
| 10  |                              |            |

REVISIONS/ ISSUES  
CONTRACTOR SHALL CHECK AND VERIFY ALL DIMENSIONS AND REPORT ANY OMISSIONS OR DISCREPANCIES TO THE ARCHITECT BEFORE PROCEEDING WITH THE WORK. DO NOT SCALE THE DRAWINGS.

| DATE                  | AUTHOR  |
|-----------------------|---------|
| 10/22/20              | Author  |
|                       | Checked |
| 2020-12-18 7:15:45 PM | Checker |

1 CIVIC CENTER PLAZA  
HARTFORD, CT

DWG TITLE  
LEVEL 31 - RCP - OVERALL - PHASE 2

SCALE  
1/16" = 1'-0"  
PROJ NO  
1605  
DWG NO  
A-801.PH2

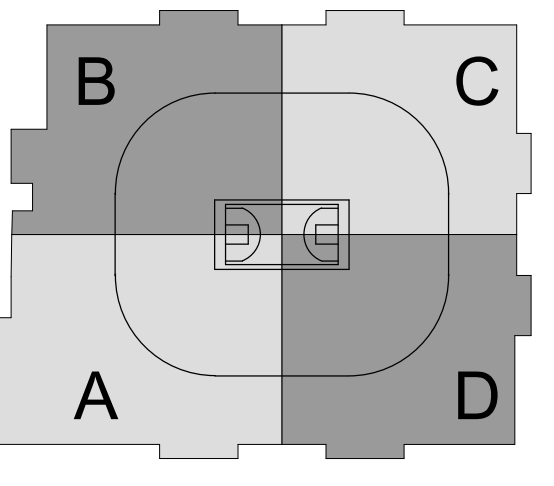

CAPITAL REGION DEVELOPMENT AUTHORITY

**SC I ARCHITECTS**

469 SEVENTH AVE, SUITE 900  
NEW YORK, NY 10018  
(646) 658-7410



29 W 38th STREET, 5th FLOOR  
NEW YORK, NY 10018  
(212) 447-6770

| NO. | DESCRIPTION                     | DATE       |
|-----|---------------------------------|------------|
| 1   | PHASE 2 - SUBMITTED FOR PERMITS | 10/19/2020 |

**REVISIONS/ ISSUES**

CONTRACTOR SHALL CHECK AND VERIFY ALL DIMENSIONS AND REPORT ANY OMISSIONS OR DISCREPANCIES TO THE ARCHITECT BEFORE PROCEEDING WITH THE WORK. DO NOT SCALE THE DRAWINGS.

SEAL

|              |                       |
|--------------|-----------------------|
| DRAWN        | Author                |
| DATE         | 10/19/20              |
| CHECKED      | Checker               |
| DATE PLOTTED | 2020-12-18 7:15:53 PM |

1 CIVIC CENTER PLAZA  
HARTFORD, CT

DWG. TITLE  
LEVEL 31 - RCP - QUAD A - PHASE 2

SCALE  
1/8" = 1'-0"  
PROJ. NO. 1605  
DWG. NO. A-801A.PH2

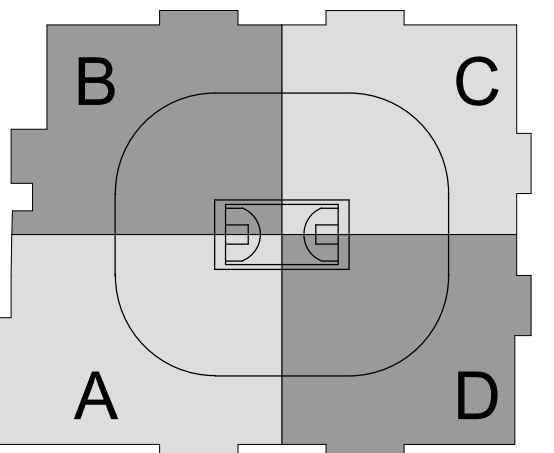

SC I ARCHITECTS

469 SEVENTH AVE, SUITE 900  
NEW YORK, NY 10018  
(646) 658-7410



29 W 38th STREET, 5th FLOOR  
NEW YORK, NY 10018  
(212) 447-6770

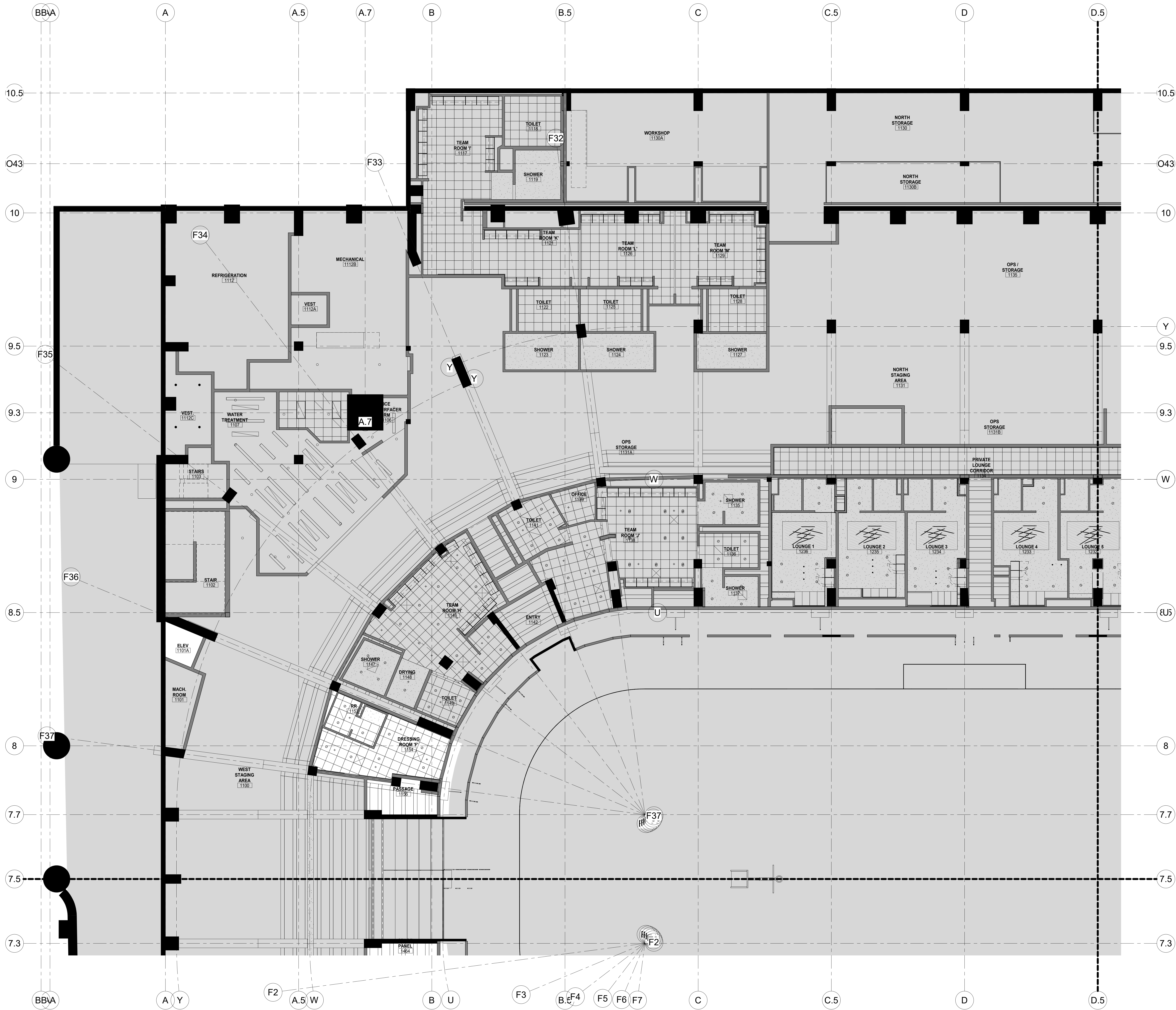

| NO. | DESCRIPTION                  | DATE       |
|-----|------------------------------|------------|
| 1   | PHASE 2 - SUBMIT FOR PERMITS | 10/19/2020 |
| 2   |                              |            |
| 3   |                              |            |
| 4   |                              |            |
| 5   |                              |            |
| 6   |                              |            |
| 7   |                              |            |
| 8   |                              |            |
| 9   |                              |            |
| 10  |                              |            |

**REVISIONS/ ISSUES**  
 CONTRACTOR SHALL CHECK AND VERIFY ALL DIMENSIONS AND REPORT ANY OMISSIONS OR DISCREPANCIES TO THE ARCHITECT BEFORE PROCEEDING WITH THE WORK. DO NOT SCALE THE DRAWINGS.

|              |                       |
|--------------|-----------------------|
| SEAL         |                       |
| DRAWN        | Author                |
| DATE         | 10/19/20              |
| CHECKED      | Checker               |
| DATE PLOTTED | 2020-12-18 7:16:02 PM |

1 CIVIC CENTER PLAZA  
HARTFORD, CT

DWG. TITLE  
LEVEL 31 - RCP - QUAD B - PHASE 2

SCALE  
1/8" = 1'-0"

DWG. NO.  
A-801B.PH2

PROJ. NO.  
1605

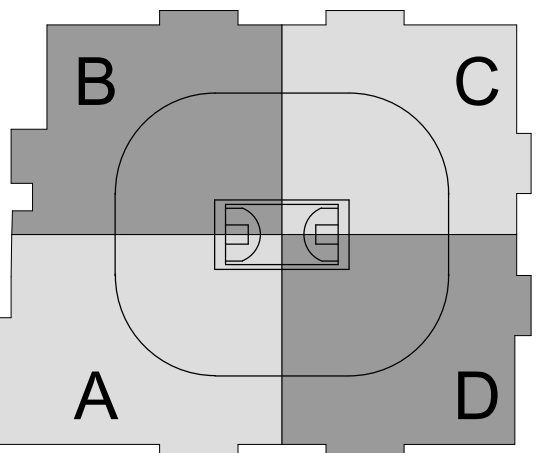

SC I ARCHITECTS

469 SEVENTH AVE, SUITE 900  
NEW YORK, NY 10018  
(646) 658-7410



29 W 38th STREET, 5th FLOOR  
NEW YORK, NY 10018  
(212) 447-6770

| NO. | DESCRIPTION                  | DATE       |
|-----|------------------------------|------------|
| 1   | PHASE 2 - SUBMIT FOR PERMITS | 10/19/2020 |

REVISIONS/ ISSUES

CONTRACTOR SHALL CHECK AND VERIFY ALL DIMENSIONS AND REPORT ANY DISCREPANCIES OR DISCREPANCIES TO THE ARCHITECT BEFORE PROCEEDING WITH THE WORK. DO NOT SCALE THE DRAWINGS.

SEAL

|              |                       |
|--------------|-----------------------|
| DRAWN        | Author                |
| DATE         | 10/19/20              |
| CHECKED      | Checker               |
| DATE PLOTTED | 2020-12-18 7:16:20 PM |

1 CIVIC CENTER PLAZA  
HARTFORD, CT

DWG. TITLE  
LEVEL 31 - RCP - QUAD C - PHASE 2

SCALE  
1/8" = 1'-0"  
PROJ. NO. 1605  
DWG. NO. A-801C.PH2

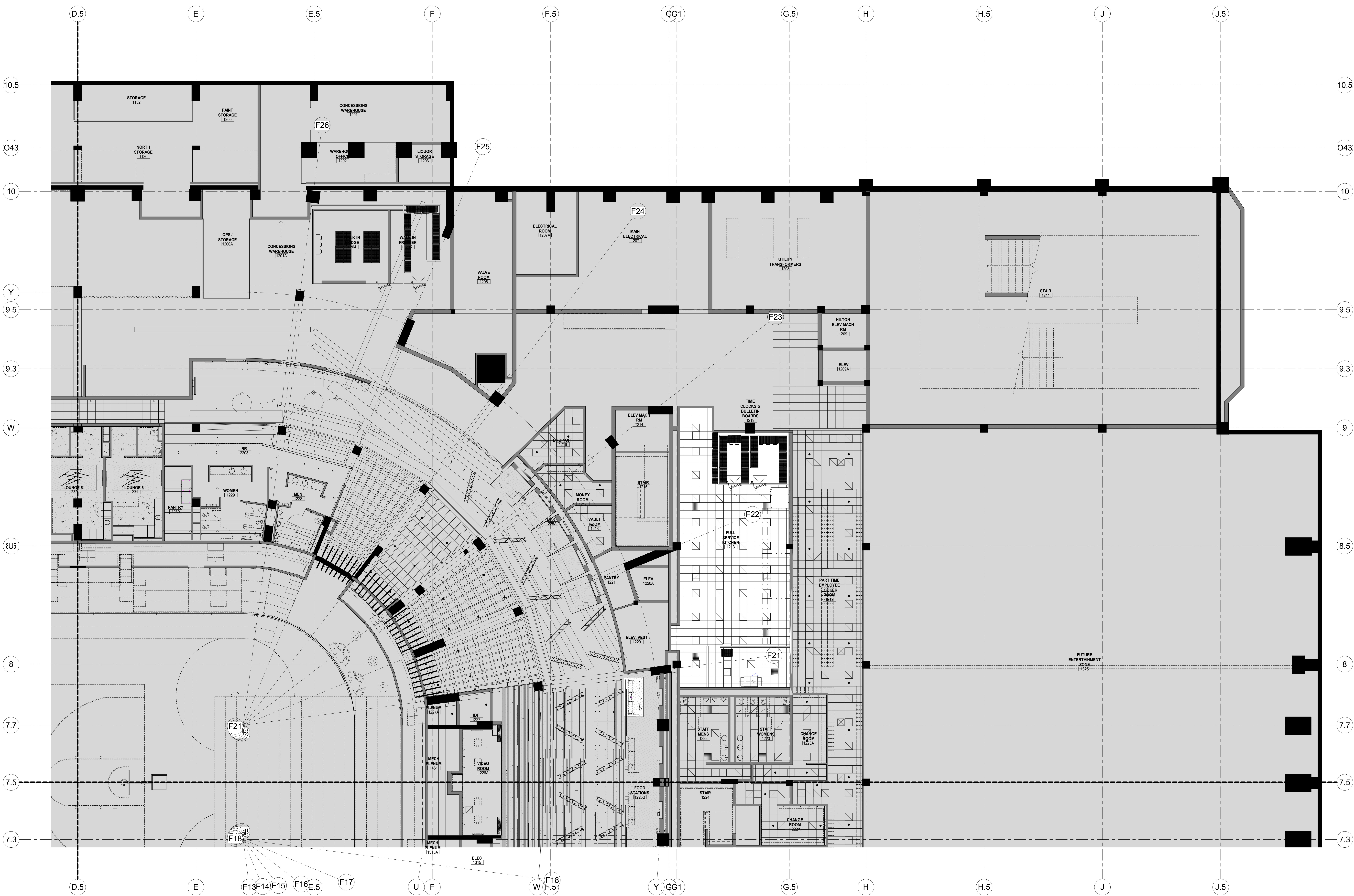

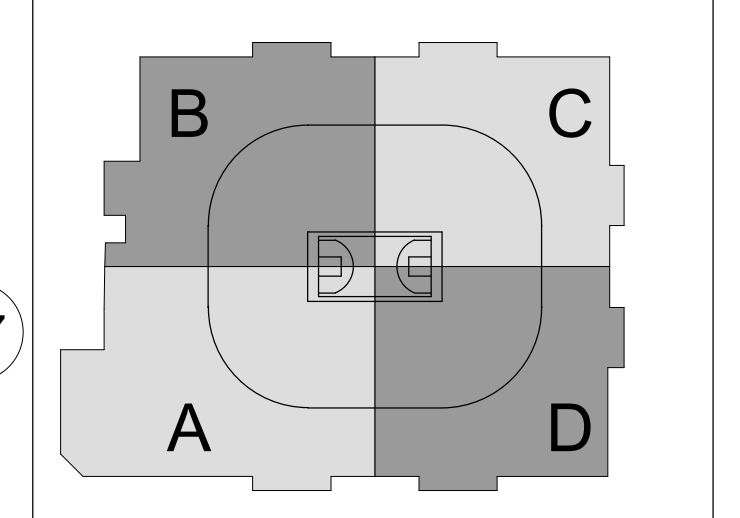

**SC I ARCHITECTS**

469 SEVENTH AVE, SUITE 900  
NEW YORK, NY 10018  
(646) 658-7410

**me**  
engineers  
29 W 38th STREET, 5th FLOOR  
NEW YORK, NY 10018  
(212) 447-6770

| NO. | DESCRIPTION               | DATE       |
|-----|---------------------------|------------|
| 1   | PHASE 2 - SUBMITTED TO SC | 10/19/2020 |

**REVISIONS/ ISSUES**  
CONTRACTOR SHALL CHECK AND VERIFY ALL DIMENSIONS AND REPORT ANY OMISSIONS OR DISCREPANCIES TO THE ARCHITECT BEFORE PROCEEDING WITH THE WORK. DO NOT SCALE THE DRAWINGS.

|              |                       |
|--------------|-----------------------|
| SEAL         |                       |
| DRAWN        | Author                |
| DATE         | 10/19/20              |
| CHECKED      | Checker               |
| DATE PLOTTED | 2020-12-18 7:16:41 PM |

1 CIVIC CENTER PLAZA  
HARTFORD, CT

DWG. TITLE  
LEVEL 31 - RCP - QUAD D - PHASE 2

SCALE  
1/8" = 1'-0"  
PROJ. NO. 1605  
A-801D.PH2



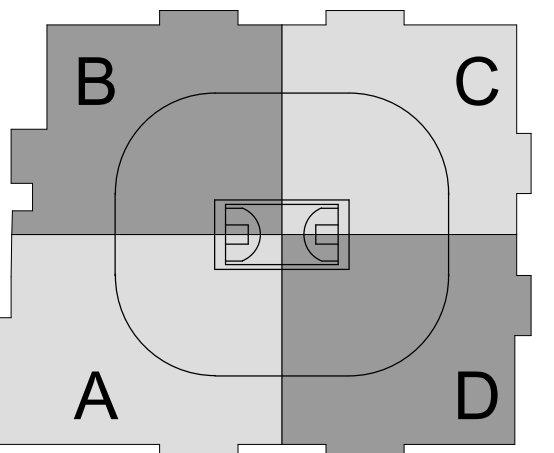

SC I ARCHITECTS

469 SEVENTH AVE, SUITE 900  
NEW YORK, NY 10018  
(646) 553-7410



29 W 38th STREET, 5th FLOOR  
NEW YORK, NY 10018  
(212) 447-6770

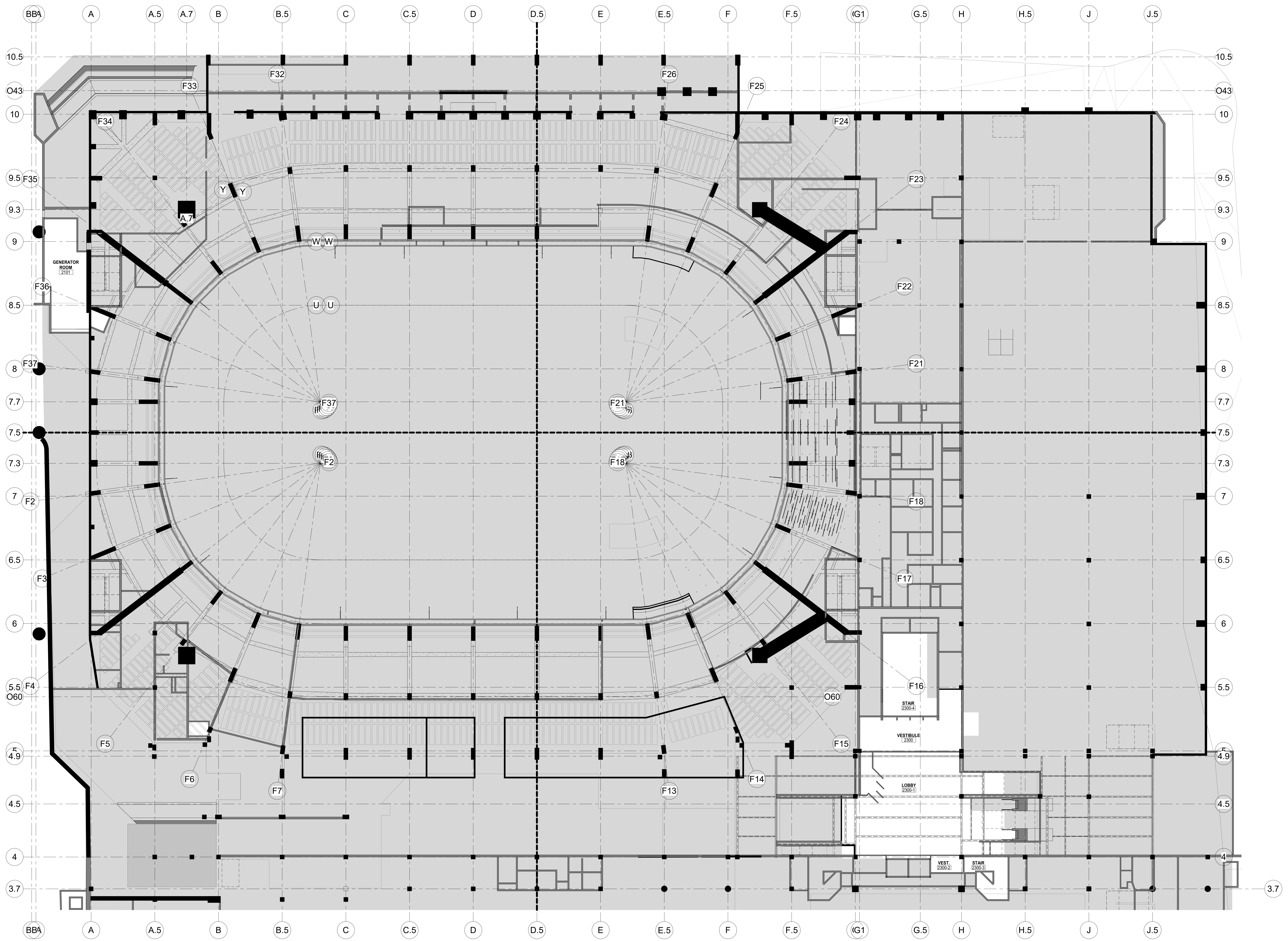

| NO. | DESCRIPTION                     | DATE       |
|-----|---------------------------------|------------|
| 1   | PHASE 2 - SUBMITTED FOR PERMITS | 10/18/2020 |

**REVISIONS/ ISSUES**  
 CONTRACTOR SHALL CHECK AND VERIFY ALL DIMENSIONS AND REPORT ANY OMISSIONS OR DISCREPANCIES TO THE ARCHITECT BEFORE PROCEEDING WITH THE WORK. DO NOT SCALE THE DRAWINGS.

|              |                       |
|--------------|-----------------------|
| SEAL         |                       |
| DRAWN        | Author                |
| DATE         | 10/22/20              |
| CHECKED      | Checker               |
| DATE PLOTTED | 2020-12-18 7:16:51 PM |

1 CIVIC CENTER PLAZA  
HARTFORD, CT

DWG. TITLE  
LEVEL 48 - RCP - OVERALL - PHASE 2

SCALE  
1/16" = 1'-0"  
 PROJ. NO. 1605  
 DWG. NO. A-802.PH2

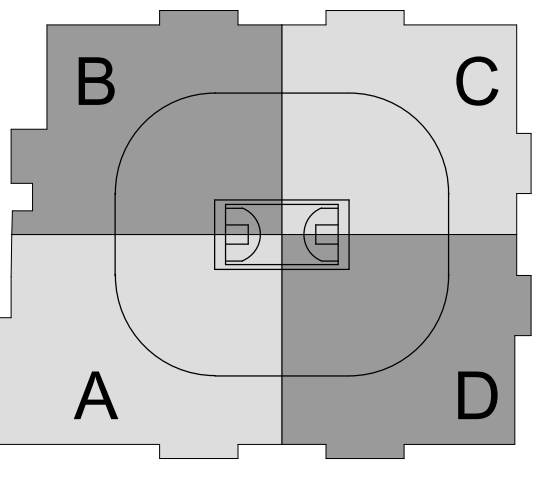
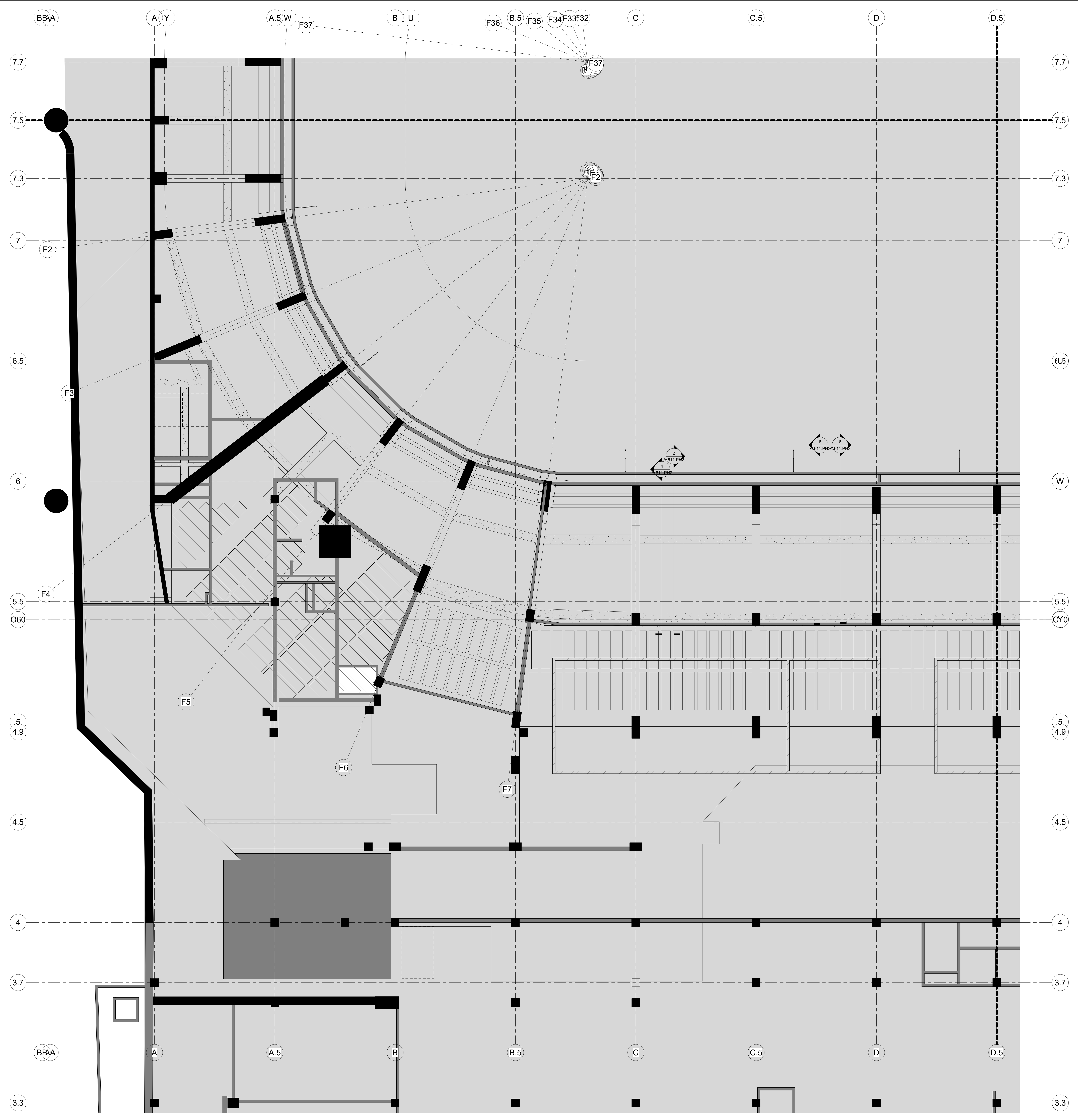

**SC I ARCHITECTS**  
 469 SEVENTH AVE, SUITE 900  
 NEW YORK, NY 10018  
 (646) 553-7410

**me**  
 engineers  
 29 W 38th STREET, 5th FLOOR  
 NEW YORK, NY 10018  
 (212) 447-6770

| NO. | DESCRIPTION                 | DATE       |
|-----|-----------------------------|------------|
| 1   | PHASE 2 - SUBMITTED FOR T&S | 10/19/2020 |

**REVISIONS/ ISSUES**  
 CONTRACTOR SHALL CHECK AND VERIFY ALL DIMENSIONS AND REPORT ANY OMISSIONS OR DISCREPANCIES TO THE ARCHITECT BEFORE PROCEEDING WITH THE WORK. DO NOT SCALE THE DRAWINGS.

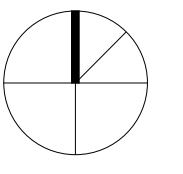
|   |  |
|---|--|
|  | DRAWN: Author<br>DATE: 10/19/20<br>CHECKED: Checker<br>DATE PLOTTED: 2020-12-18 7:16:57 PM |
|---|--|

1 CIVIC CENTER PLAZA  
 HARTFORD, CT

DWG. TITLE:  
 LEVEL 48 - RCP - QUAD A - PHASE 2

SCALE: 1/8" = 1'-0"  
 DWG. NO.:  
 PROJ. NO.: 1605  
**A-802A.PH2**

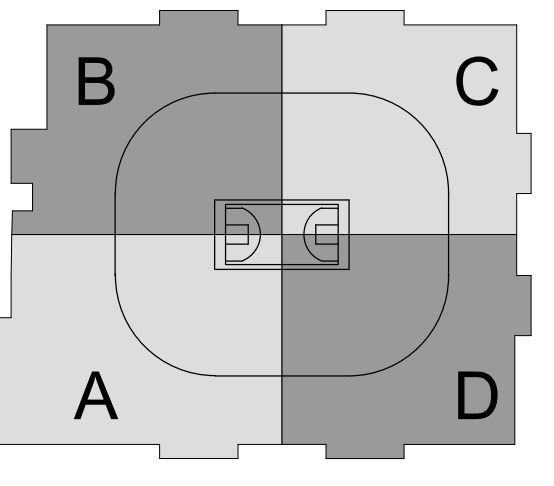

**SCI ARCHITECTS**  
469 SEVENTH AVE, SUITE 900  
NEW YORK, NY 10018  
(646) 553-7410

**me**  
engineers  
29 W 38th STREET, 5th FLOOR  
NEW YORK, NY 10018  
(212) 447-6770

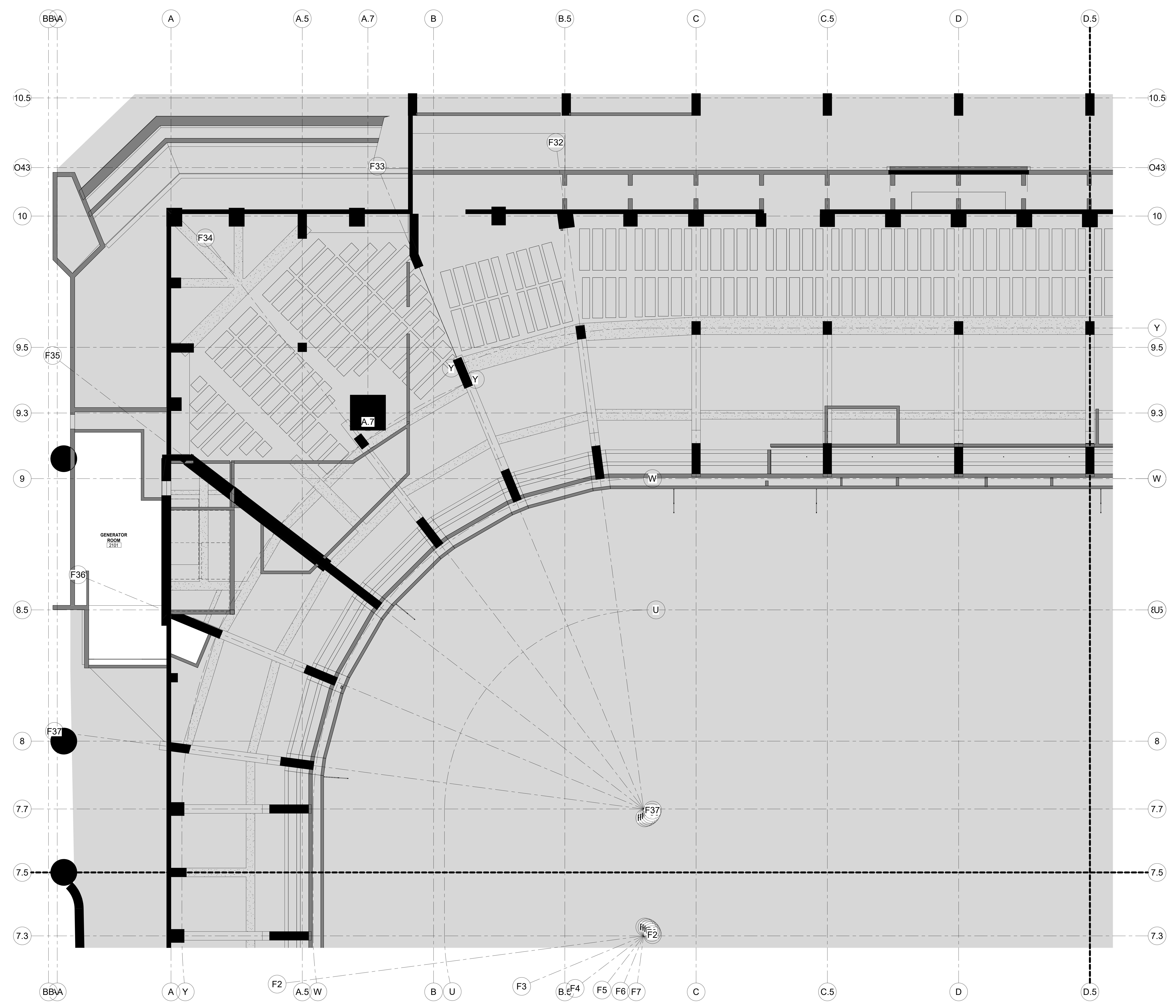

| NO. | DESCRIPTION              | DATE     |
|-----|--------------------------|----------|
| 1   | PHASE 2 - SUBMIT FOR T&S | 10/19/20 |

**REVISIONS/ ISSUES**  
CONTRACTOR SHALL CHECK AND VERIFY ALL DIMENSIONS AND REPORT ANY OMISSIONS OR DISCREPANCIES TO THE ARCHITECT BEFORE PROCEEDING WITH THE WORK. DO NOT SCALE THE DRAWINGS.

|                                     |
|-------------------------------------|
| SEAL                                |
| DRAWN: Author                       |
| DATE: 10/19/20                      |
| CHECKED: Checker                    |
| DATE PLOTTED: 2020-12-18 7:17:02 PM |

1 CIVIC CENTER PLAZA  
HARTFORD, CT

DWG. TITLE  
LEVEL 48 - RCP - QUAD B - PHASE 2

SCALE: 1/8" = 1'-0"  
PROJ. NO: 1605  
DWG. NO: A-802B.PH2

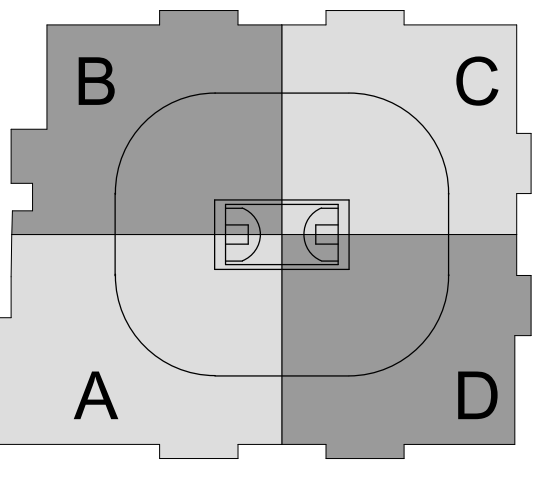

SC I ARCHITECTS

469 SEVENTH AVE, SUITE 900  
NEW YORK, NY 10018  
(646) 658-7410

me  
engineers  
29 W 38th STREET, 5th FLOOR  
NEW YORK, NY 10018  
(212) 447-6770

| NO. | DESCRIPTION              | DATE       |
|-----|--------------------------|------------|
| 1   | PHASE 2 - SUBMIT FOR T&E | 10/19/2020 |

REVISIONS/ ISSUES  
CONTRACTOR SHALL CHECK AND VERIFY ALL DIMENSIONS AND REPORT ANY OMISSIONS OR DISCREPANCIES TO THE ARCHITECT BEFORE PROCEEDING WITH THE WORK. DO NOT SCALE THE DRAWINGS.

|              |                       |
|--------------|-----------------------|
| DRAWN        | Author                |
| DATE         | 10/19/20              |
| CHECKED      | Checker               |
| DATE PLOTTED | 2020-12-18 7:17:08 PM |

1 CIVIC CENTER PLAZA  
HARTFORD, CT

DWG. TITLE  
LEVEL 48 - RCP - QUAD C - PHASE 2

SCALE  
1/8" = 1'-0"

PROJ. NO. 1605  
A-802C.PH2

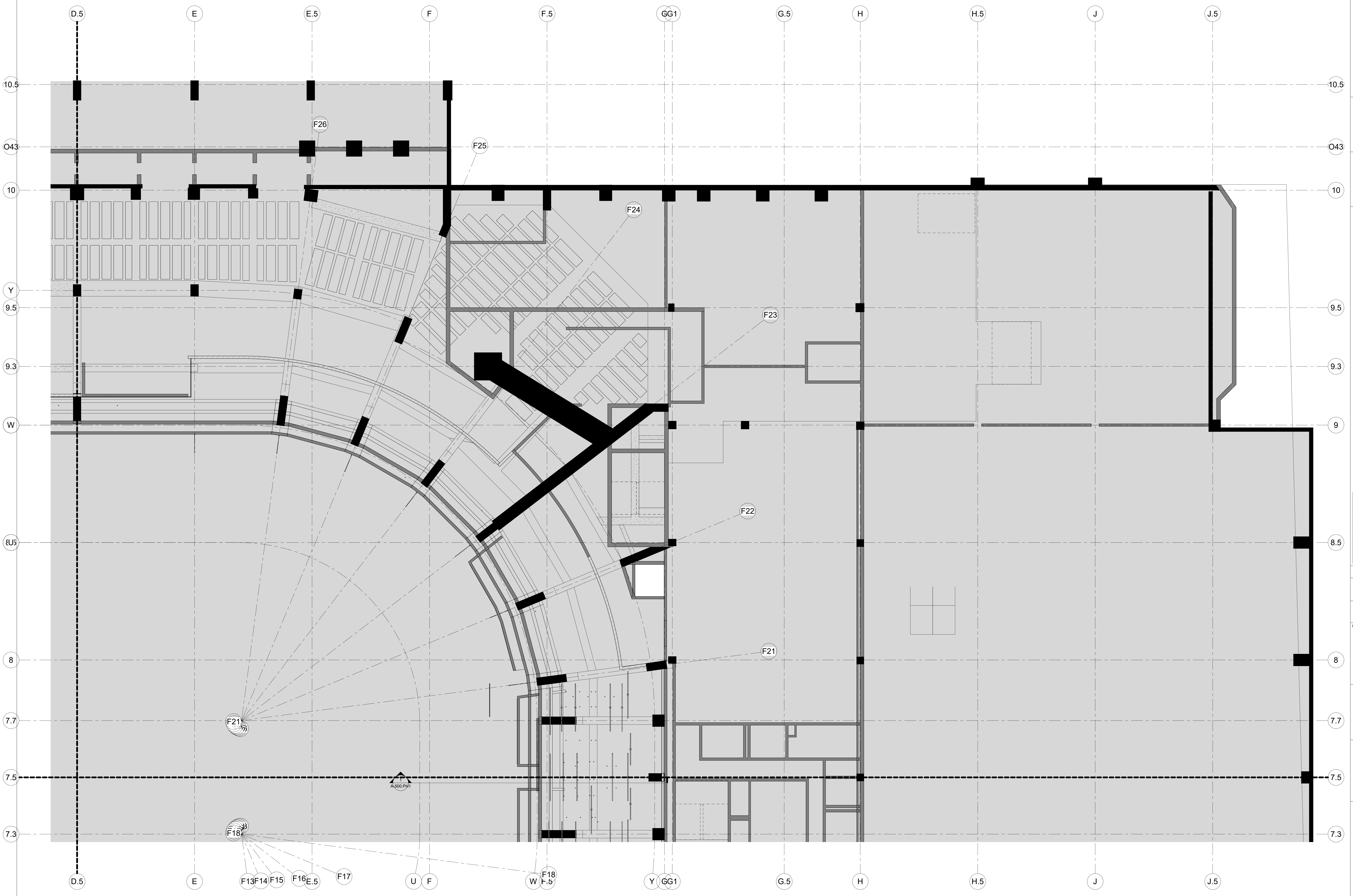

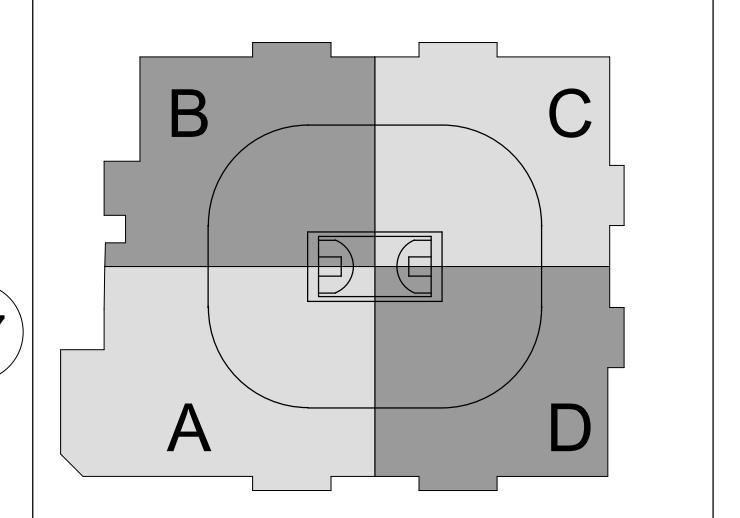
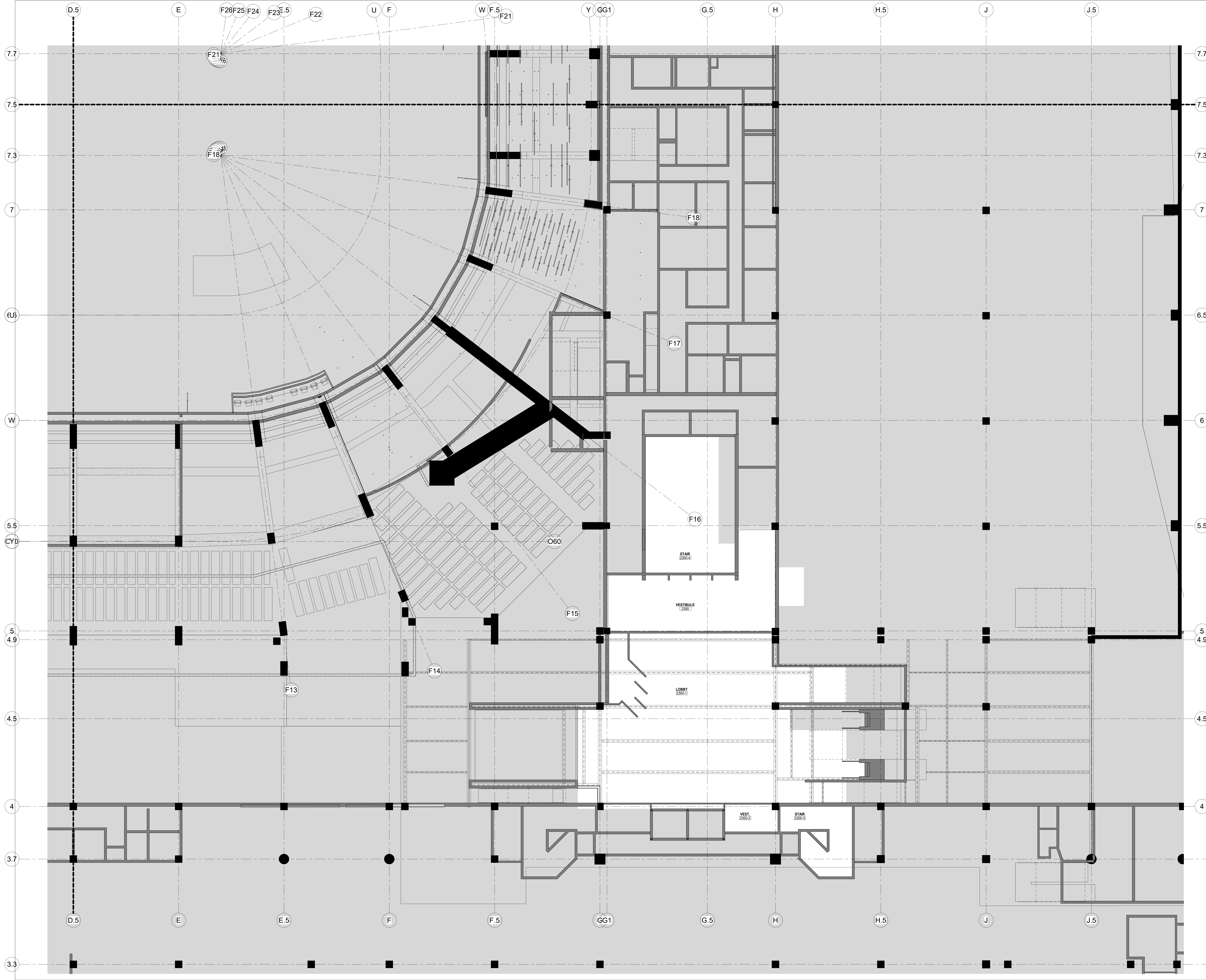

**SC I ARCHITECTS**  
 469 SEVENTH AVE, SUITE 900  
 NEW YORK, NY 10018  
 (646) 658-7410

**me**  
 engineers  
 29 W 38th STREET, 5th FLOOR  
 NEW YORK, NY 10018  
 (212) 447-6770

| NO. | DESCRIPTION                 | DATE       |
|-----|-----------------------------|------------|
| 1   | PHASE 2 - SUBMIT FOR TRL 50 | 10/19/2020 |

**REVISIONS/ ISSUES**  
 CONTRACTOR SHALL CHECK AND VERIFY ALL DIMENSIONS AND REPORT ANY OMISSIONS OR DISCREPANCIES TO THE ARCHITECT BEFORE PROCEEDING WITH THE WORK. DO NOT SCALE THE DRAWINGS.

|              |                       |
|--------------|-----------------------|
| DRAWN        | Author                |
| DATE         | 10/19/20              |
| CHECKED      | Checker               |
| DATE PLOTTED | 2020-12-18 7:17:14 PM |

1 CIVIC CENTER PLAZA  
 HARTFORD, CT

DWG. TITLE  
 LEVEL 48 - RCP - QUAD D - PHASE 2

SCALE  
 1/8" = 1'-0"

DWG. NO.  
 A-802D.PH2

1605

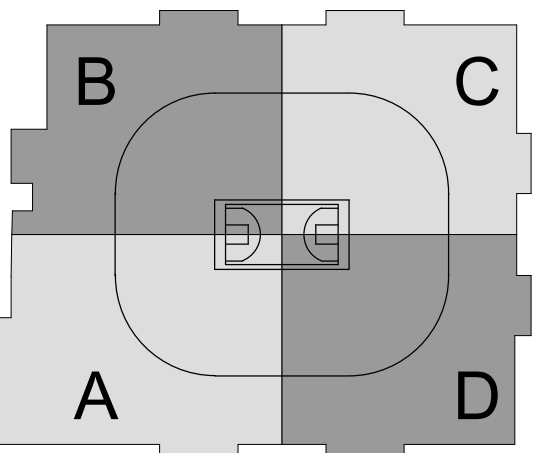

SC I ARCHITECTS

469 SEVENTH AVE, SUITE 900  
NEW YORK, NY 10018  
(646) 658-7410



29 W 38th STREET, 5th FLOOR  
NEW YORK, NY 10018  
(212) 447-6770

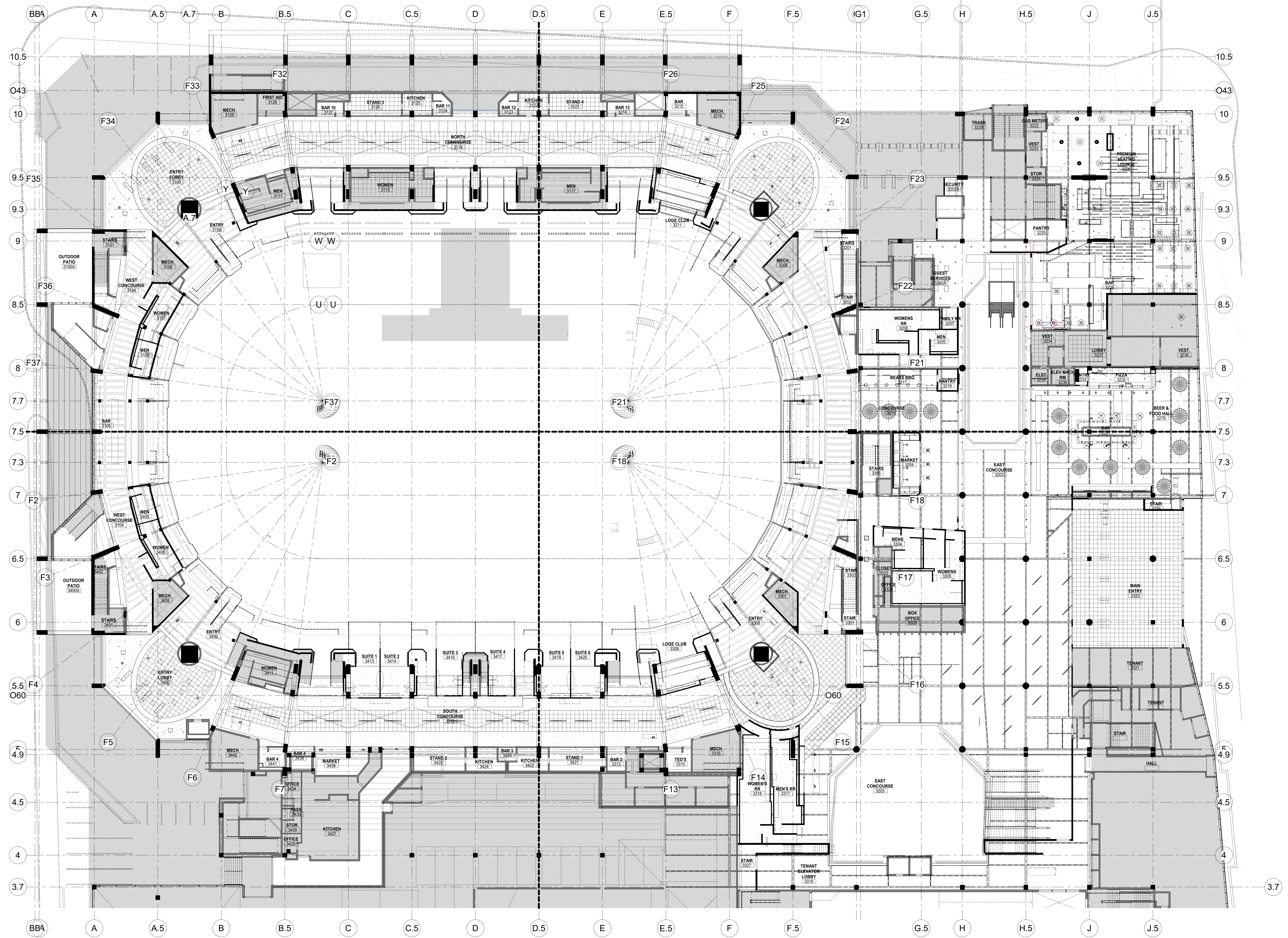

| NO. | DESCRIPTION                     | DATE       |
|-----|---------------------------------|------------|
| 1   | PHASE 7 - SUBMITTED FOR PERMITS | 10/18/2020 |

**REVISIONS/ ISSUES**  
 CONTRACTOR SHALL CHECK AND VERIFY ALL DIMENSIONS AND REPORT ANY OMISSIONS OR DISCREPANCIES TO THE ARCHITECT BEFORE PROCEEDING WITH THE WORK. DO NOT SCALE THE DRAWINGS.

|              |                       |
|--------------|-----------------------|
| SEAL         |                       |
| DRAWN        | Author                |
| DATE         | 10/22/20              |
| CHECKED      | Checker               |
| DATE PLOTTED | 2020-12-18 8:45:06 PM |

1 CIVIC CENTER PLAZA  
 HARTFORD, CT

DWG. TITLE  
 LEVEL 61 - RCP - OVERALL - PHASE 2

SCALE  
 1/16" = 1'-0"  
 PROJ. NO. 1605  
 DWG. NO. A-803.PH2

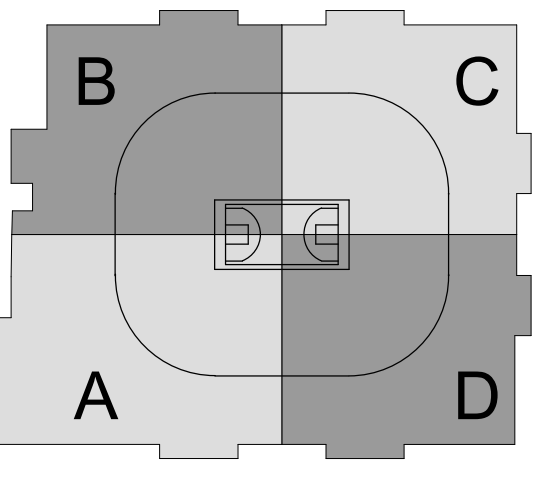
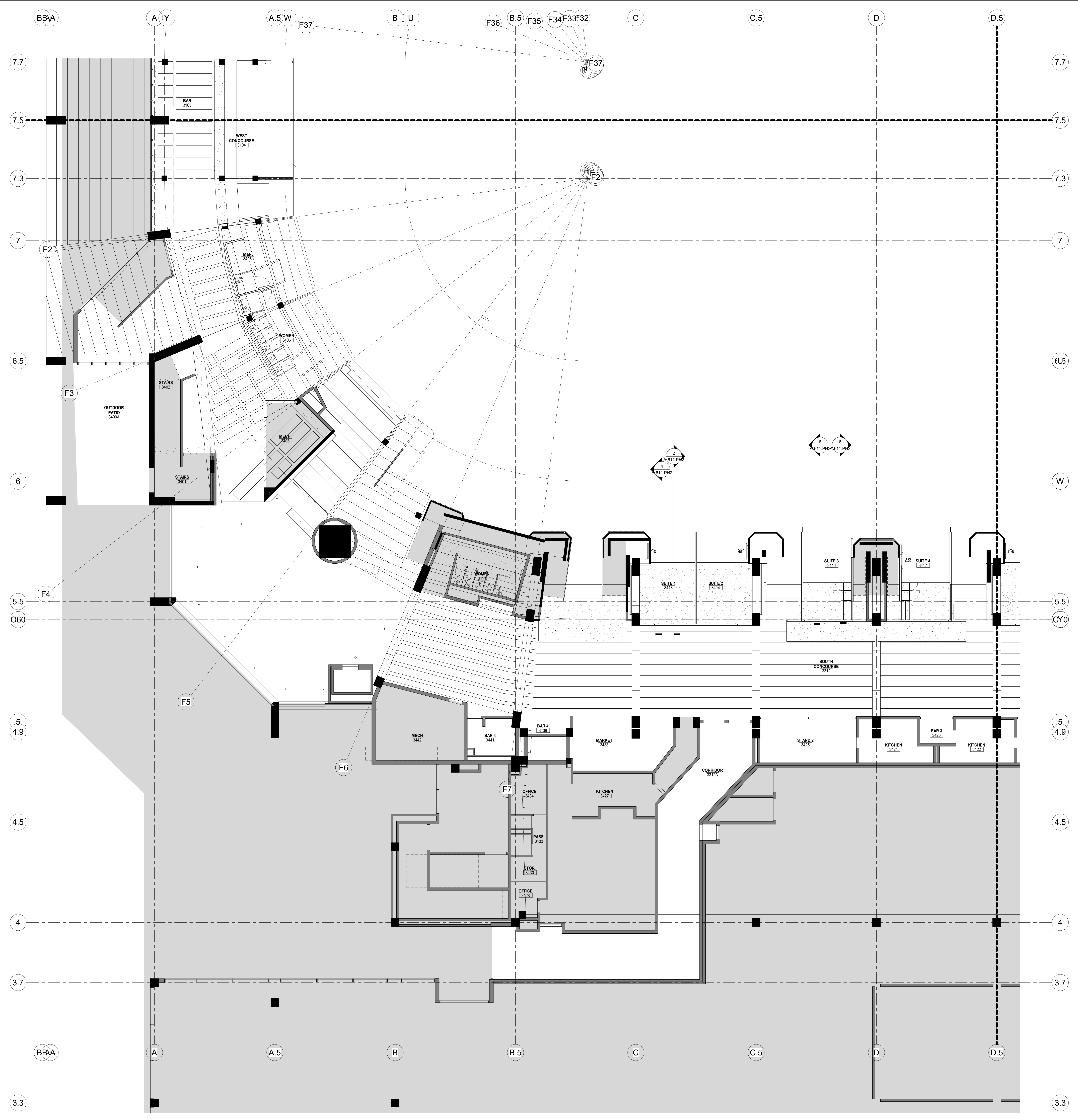

**SCI ARCHITECTS**  
 469 SEVENTH AVE, SUITE 900  
 NEW YORK, NY 10018  
 (646) 658-7410

**me**  
 engineers  
 29 W 38th STREET, 5th FLOOR  
 NEW YORK, NY 10018  
 (212) 447-6770

| NO. | DESCRIPTION                     | DATE       |
|-----|---------------------------------|------------|
| 1   | PHASE 2 - SUBMITTED FOR PERMITS | 10/19/2020 |

**REVISIONS/ ISSUES**  
 CONTRACTOR SHALL CHECK AND VERIFY ALL DIMENSIONS AND REPORT ANY OMISSIONS OR DISCREPANCIES TO THE ARCHITECT BEFORE PROCEEDING WITH THE WORK. DO NOT SCALE THE DRAWINGS.

|              |                       |
|--------------|-----------------------|
| SEAL         |                       |
| DRAWN        | Author                |
| DATE         | 10/19/20              |
| CHECKED      | Checker               |
| DATE PLOTTED | 2020-12-18 7:17:45 PM |

1 CIVIC CENTER PLAZA  
 HARTFORD, CT

DWG. TITLE  
 LEVEL 61 - RCP - QUAD A - PHASE 2

SCALE  
 1/8" = 1'-0"

DWG. NO.  
 1605

PROJ. NO.  
 A-803A.PH2

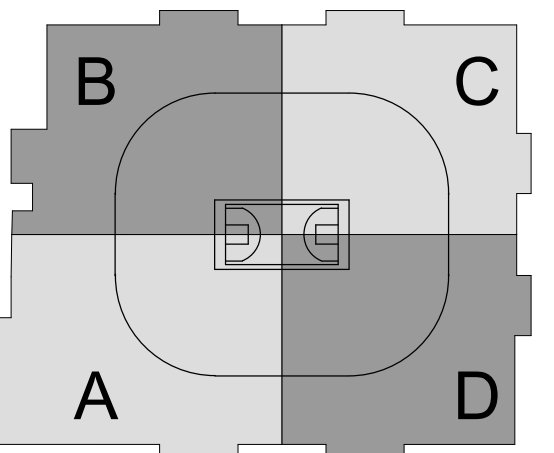

SC I ARCHITECTS

469 SEVENTH AVE, SUITE 900  
NEW YORK, NY 10018  
(646) 553-7410



29 W 38th STREET, 5th FLOOR  
NEW YORK, NY 10018  
(212) 447-6770

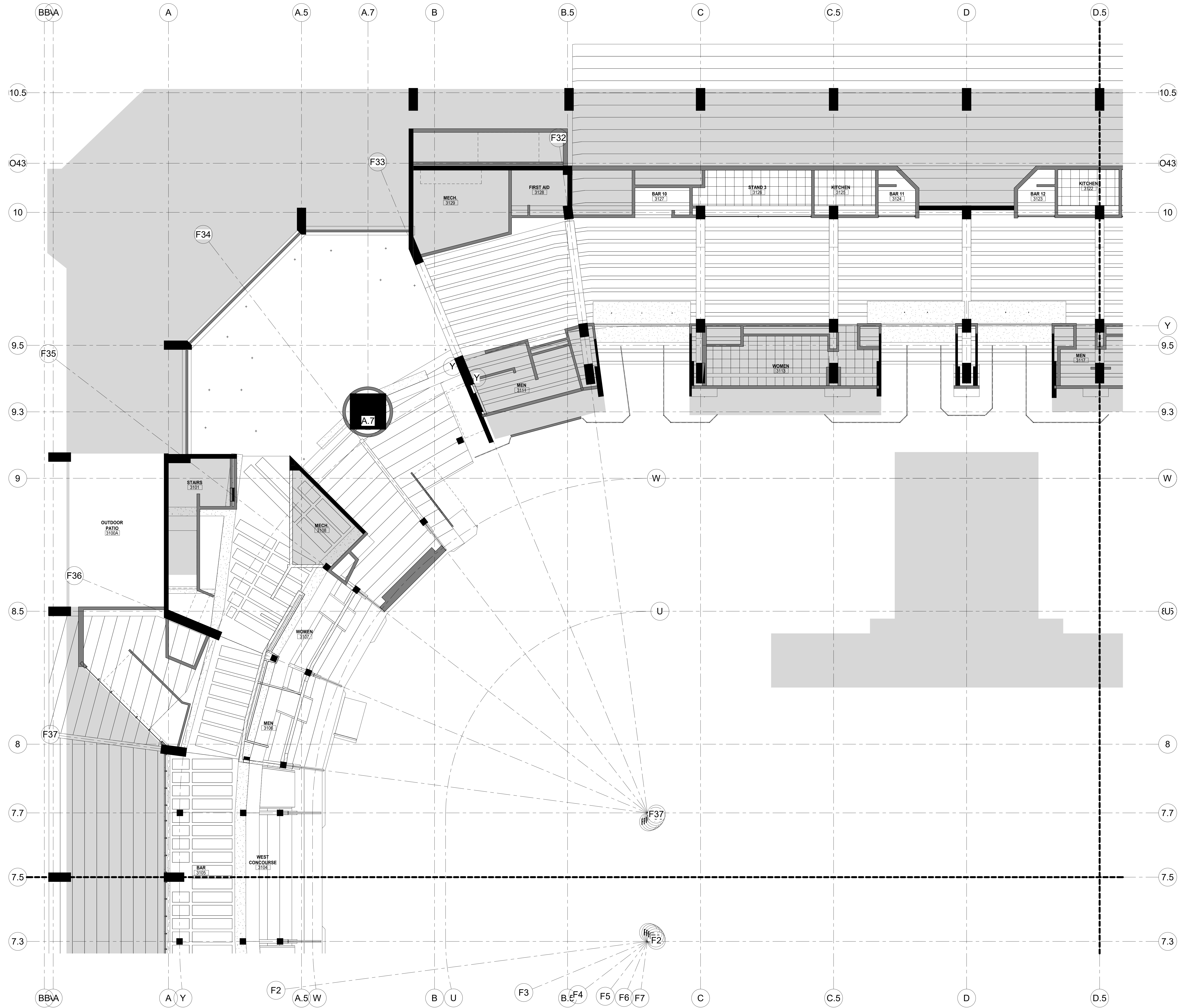

| NO. | DESCRIPTION                     | DATE       |
|-----|---------------------------------|------------|
| 1   | PHASE 2 - SUBMITTED FOR PERMITS | 10/19/2020 |

**REVISIONS/ ISSUES**  
 CONTRACTOR SHALL CHECK AND VERIFY ALL DIMENSIONS AND REPORT ANY OMISSIONS OR DISCREPANCIES TO THE ARCHITECT BEFORE PROCEEDING WITH THE WORK. DO NOT SCALE THE DRAWINGS.

SEAL

|              |                       |
|--------------|-----------------------|
| DRAWN        | Author                |
| DATE         | 10/19/20              |
| CHECKED      | Checker               |
| DATE PLOTTED | 2020-12-18 7:17:50 PM |

1 CIVIC CENTER PLAZA  
 HARTFORD, CT

DWG. TITLE  
 LEVEL 61 - RCP - QUAD B - PHASE 2

SCALE  
 1/8" = 1'-0"

PROJ. NO.  
 1605

DWG. NO.  
 A-803B.PH2



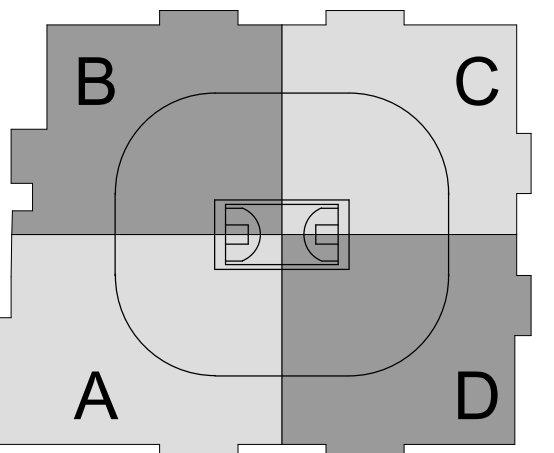

SC I ARCHITECTS

469 SEVENTH AVE, SUITE 900  
NEW YORK, NY 10018  
(646) 658-7410



29 W 38th STREET, 5th FLOOR  
NEW YORK, NY 10018  
(212) 447-6770

| NO. | DESCRIPTION             | DATE       |
|-----|-------------------------|------------|
| 1   | PHASE 2 - SUBMITTAL SET | 10/19/2020 |
| 2   |                         |            |
| 3   |                         |            |
| 4   |                         |            |
| 5   |                         |            |
| 6   |                         |            |
| 7   |                         |            |
| 8   |                         |            |
| 9   |                         |            |
| 10  |                         |            |

REVISIONS/ ISSUES  
CONTRACTOR SHALL CHECK AND VERIFY ALL DIMENSIONS AND REPORT ANY OMISSIONS OR DISCREPANCIES TO THE ARCHITECT BEFORE PROCEEDING WITH THE WORK. DO NOT SCALE THE DRAWINGS.

|              |                       |
|--------------|-----------------------|
| DRAWN        | Author                |
| DATE         | 10/19/20              |
| CHECKED      | Checker               |
| DATE PLOTTED | 2020-12-18 7:18:10 PM |

1 CIVIC CENTER PLAZA  
HARTFORD, CT

DWG. TITLE  
LEVEL 61 - RCP - QUAD C - PHASE 2

SCALE  
1/8" = 1'-0"  
PROJ. NO. 1605  
A-803C.PH2

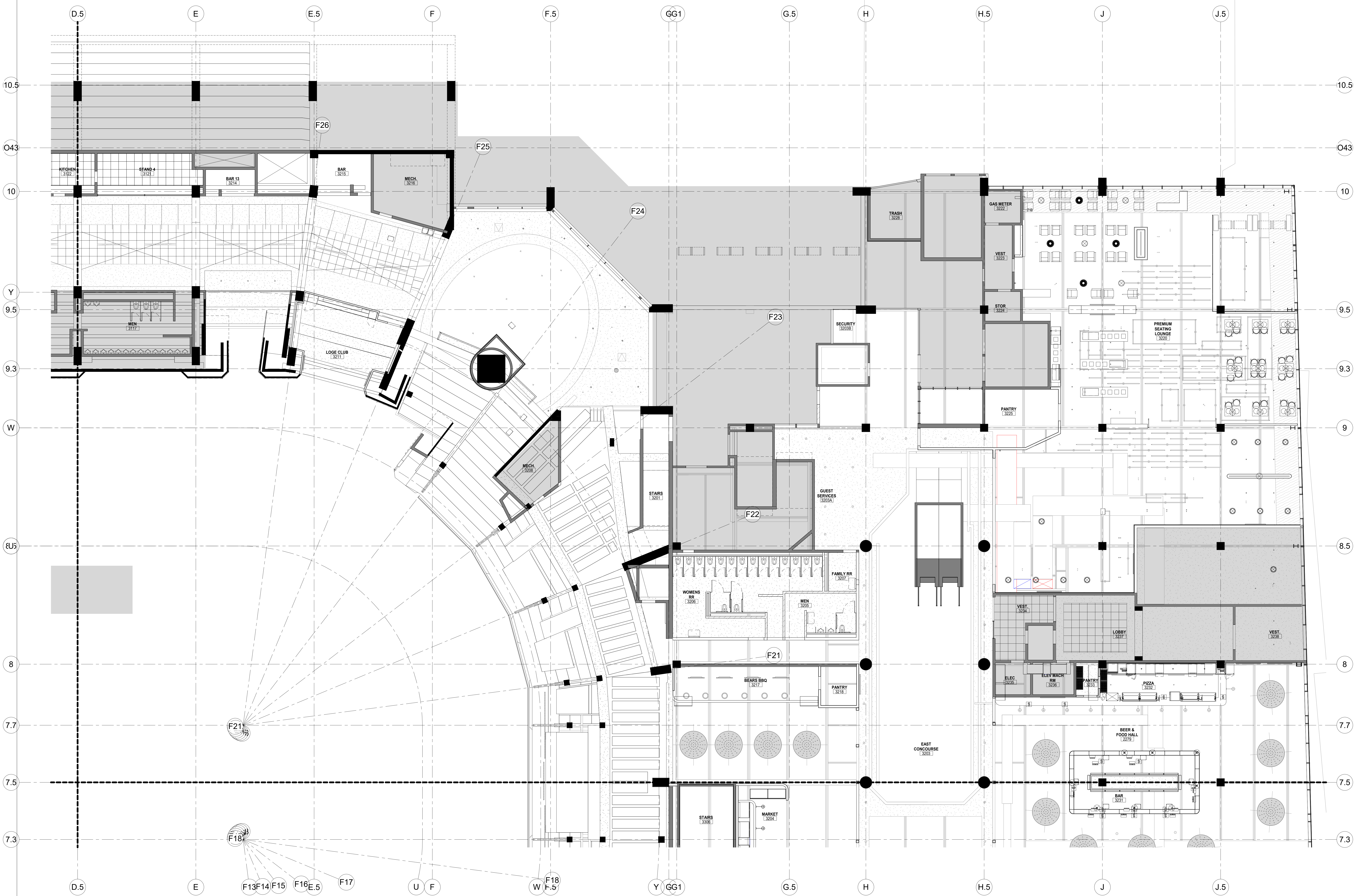

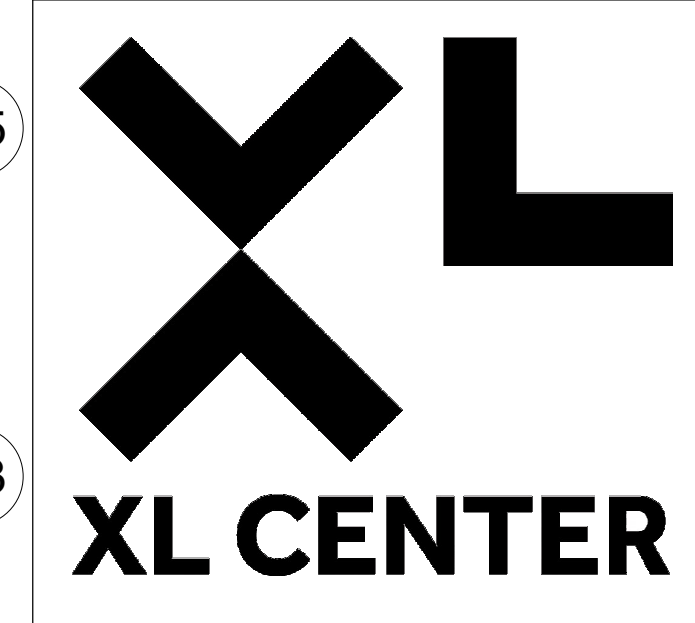
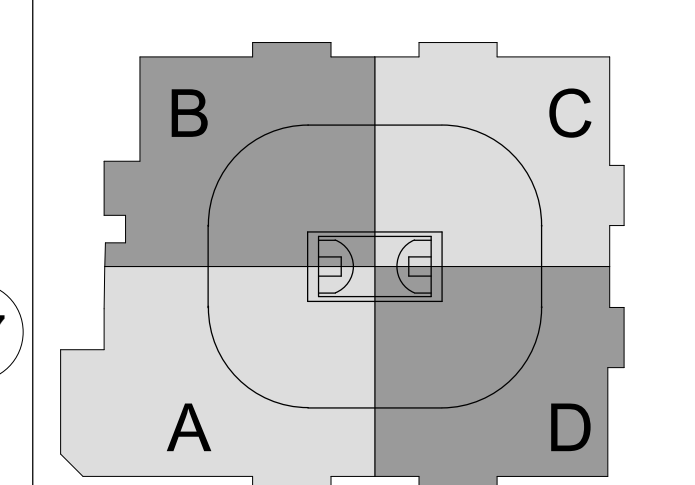
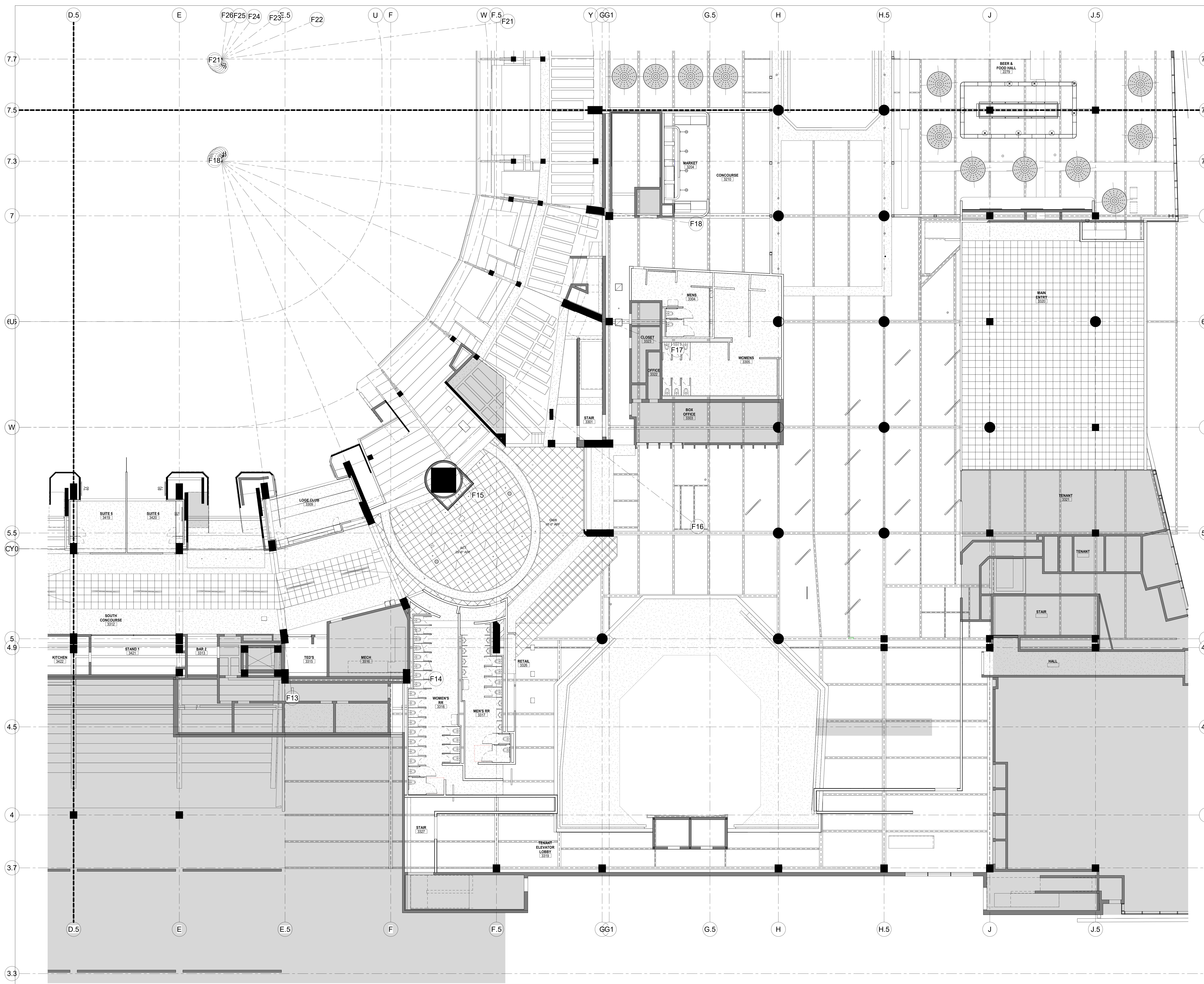

CAPITAL REGION DEVELOPMENT AUTHORITY

SC I ARCHITECTS

469 SEVENTH AVE, SUITE 900  
NEW YORK, NY 10018  
(646) 658-7410

me  
engineers  
29 W 38th STREET, 5th FLOOR  
NEW YORK, NY 10018  
(212) 447-6770

| NO. | DESCRIPTION                     | DATE     |
|-----|---------------------------------|----------|
| 1   | PHASE 2 - SUBMITTED FOR PERMITS | 10/19/20 |

**REVISIONS/ ISSUES**  
CONTRACTOR SHALL CHECK AND VERIFY ALL DIMENSIONS AND REPORT ANY OMISSIONS OR DISCREPANCIES TO THE ARCHITECT BEFORE PROCEEDING WITH THE WORK. DO NOT SCALE THE DRAWINGS.

|      |                                    |
|------|------------------------------------|
| SEAL | Author                             |
|      | DATE 10/19/20                      |
|      | Checked                            |
|      | DATE PLOTTED 2020-12-18 7:18:26 PM |

1 CIVIC CENTER PLAZA  
HARTFORD, CT

DWG. TITLE  
LEVEL 61 - RCP - QUAD D - PHASE 2

SCALE  
1/8" = 1'-0"  
PROJ. NO. 1605  
A-803D.PH2

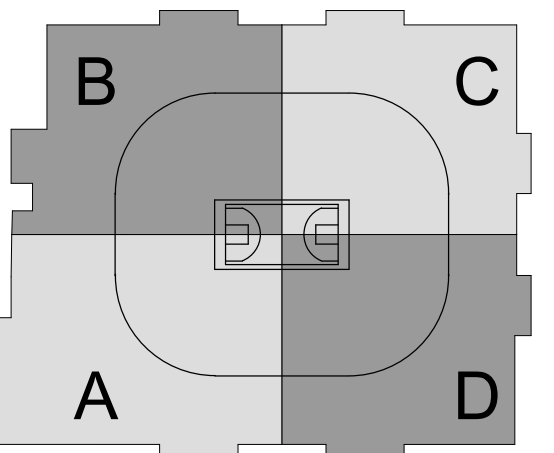

SC I ARCHITECTS

469 SEVENTH AVE, SUITE 900  
NEW YORK, NY 10018  
(646) 658-7410



29 W 38th STREET, 5th FLOOR  
NEW YORK, NY 10018  
(212) 447-6770

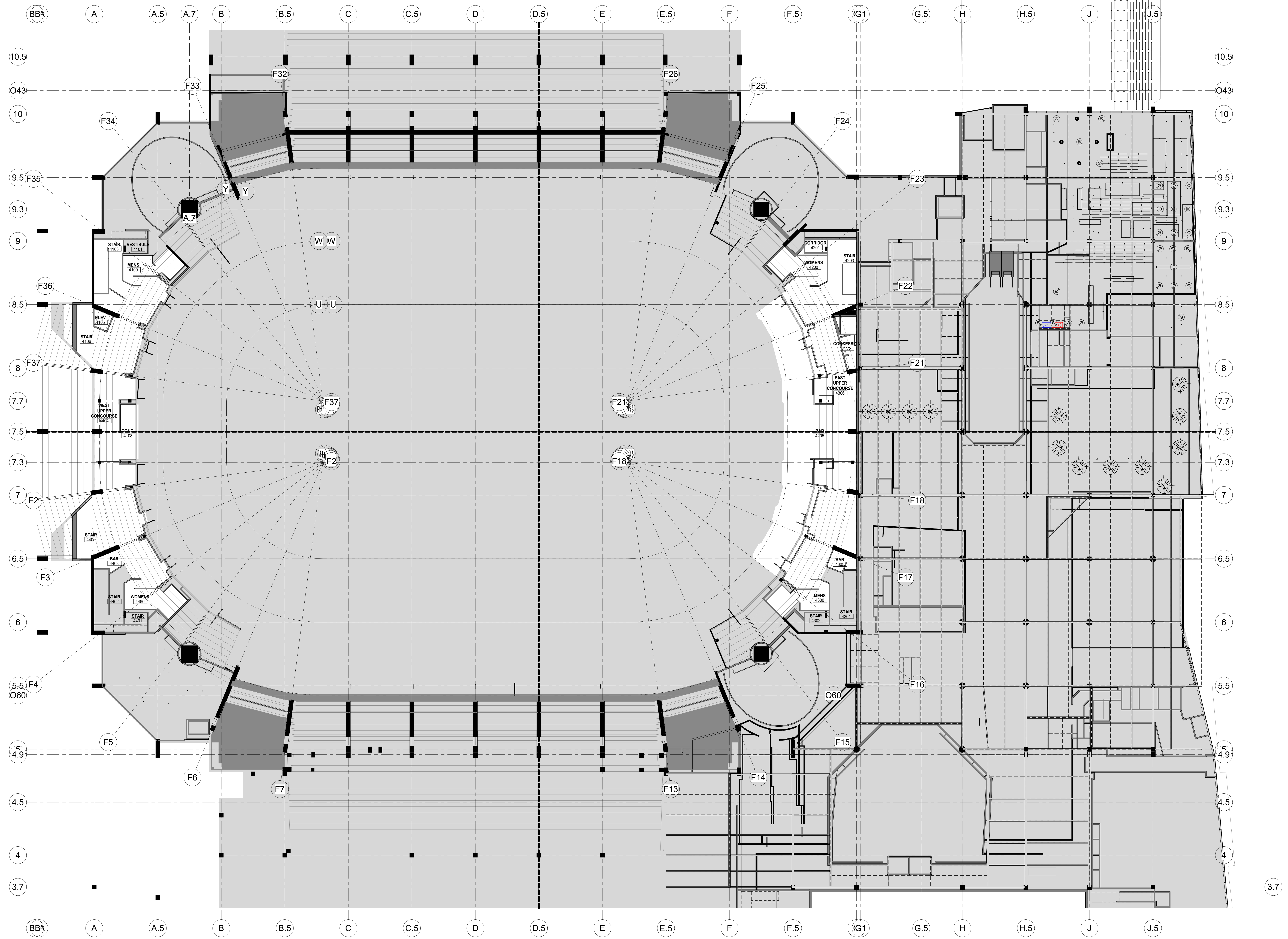

| NO. | DESCRIPTION                     | DATE       |
|-----|---------------------------------|------------|
| 1   | PHASE 2 - SUBMITTED FOR PERMITS | 10/18/2020 |

**REVISIONS/ ISSUES**  
 CONTRACTOR SHALL CHECK AND VERIFY ALL DIMENSIONS AND REPORT ANY OMISSIONS OR DISCREPANCIES TO THE ARCHITECT BEFORE PROCEEDING WITH THE WORK. DO NOT SCALE THE DRAWINGS.

|              |                       |
|--------------|-----------------------|
| SEAL         |                       |
| DRAWN        | Author                |
| DATE         | 10/22/20              |
| CHECKED      | Checker               |
| DATE PLOTTED | 2020-12-18 7:18:55 PM |

1 CIVIC CENTER PLAZA  
HARTFORD, CT

DWG. TITLE  
LEVEL 71 - RCP - OVERALL - PHASE 2

SCALE  
1/16" = 1'-0"  
PROJ. NO. 1605  
DWG. NO. A-804.PH2

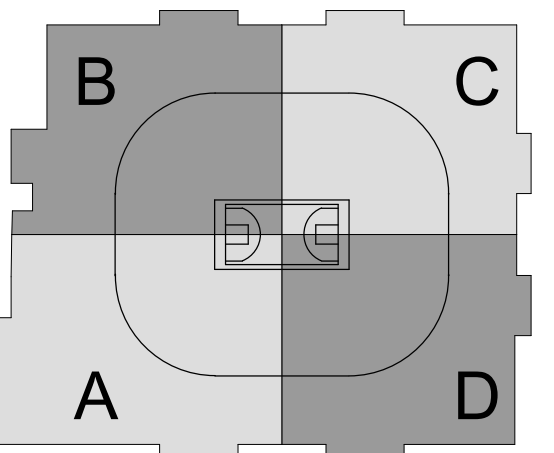
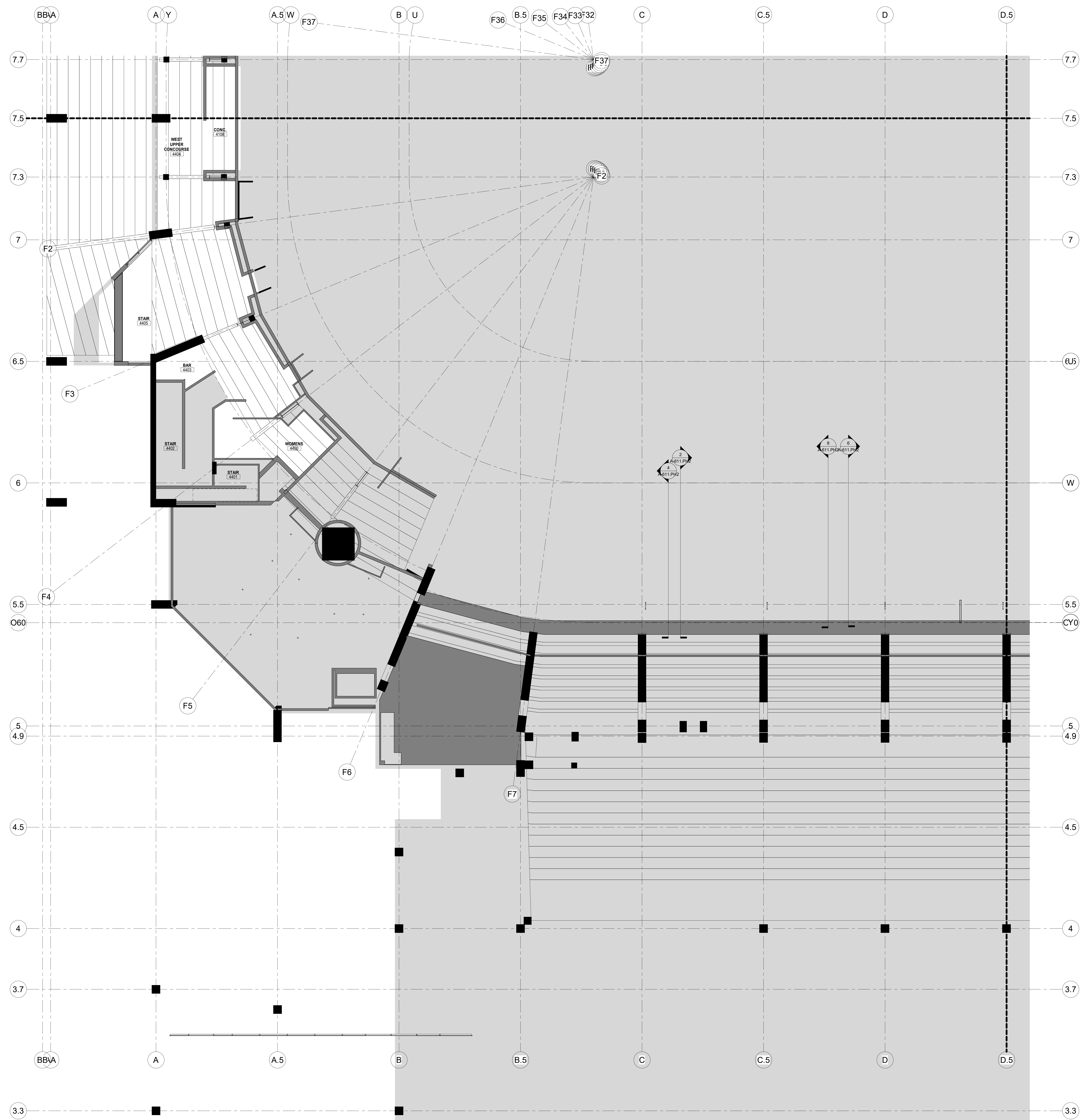

**SC I ARCHITECTS**  
 469 SEVENTH AVE, SUITE 900  
 NEW YORK, NY 10018  
 (646) 553-7410

**me**  
 engineers  
 29 W 38th STREET, 5th FLOOR  
 NEW YORK, NY 10018  
 (212) 447-6770

| NO. | DESCRIPTION              | DATE       |
|-----|--------------------------|------------|
| 1   | PHASE 2 - SUBMIT FOR T&E | 10/19/2020 |

**REVISIONS/ ISSUES**  
 CONTRACTOR SHALL CHECK AND VERIFY ALL DIMENSIONS AND REPORT ANY OMISSIONS OR DISCREPANCIES TO THE ARCHITECT BEFORE PROCEEDING WITH THE WORK. DO NOT SCALE THE DRAWINGS.

|  |  |
|--|--|
|  | DRAWN<br><b>Author</b><br>DATE<br>10/19/20<br>CHECKED<br><b>Checker</b><br>DATE PLOTTED<br>2020-12-18 7:19:01 PM |
|--|--|

1 CIVIC CENTER PLAZA  
 HARTFORD, CT

DWG. TITLE  
 LEVEL 71 - RCP - QUAD A - PHASE 2

SCALE  
 1/8" = 1'-0"  
 PROJ. NO.  
 1605  
 DWG. NO.  
**A-804A.PH2**

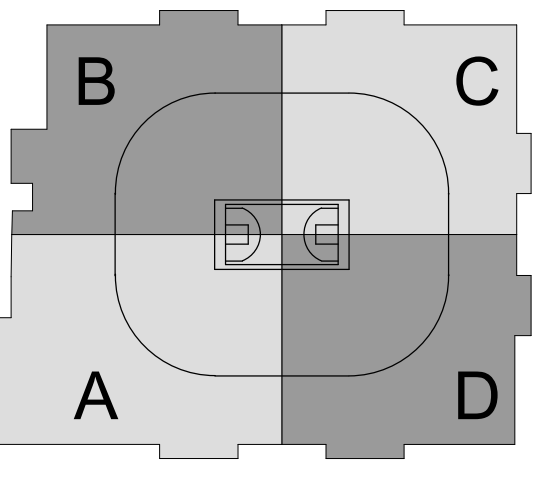

**SC I ARCHITECTS**

469 SEVENTH AVE., SUITE 900  
NEW YORK, NY 10018  
(646) 553-7410

**me**  
engineers  
29 W 38th STREET, 5th FLOOR  
NEW YORK, NY 10018  
(212) 447-6770

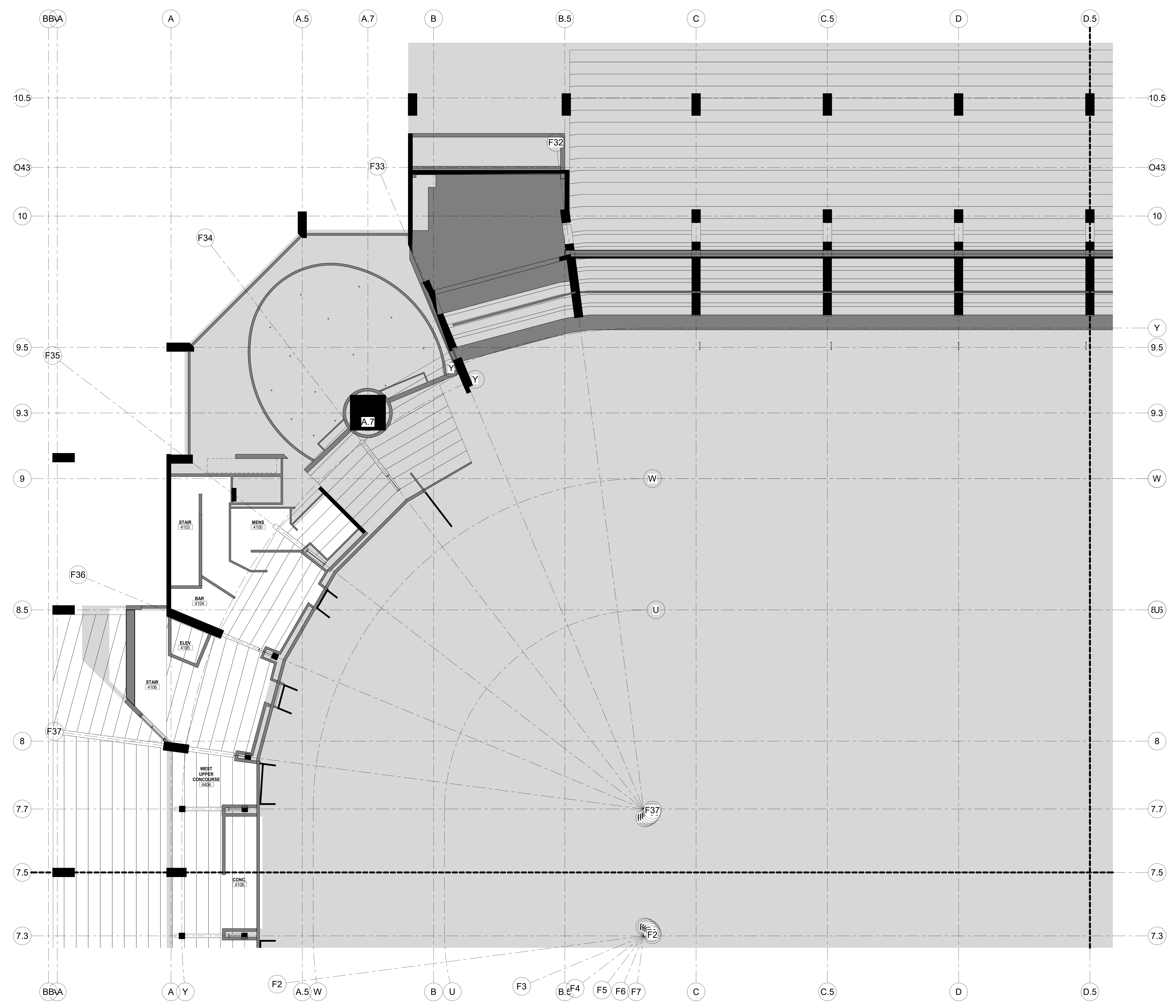

| NO. | DESCRIPTION              | DATE       |
|-----|--------------------------|------------|
| 1   | PHASE 2 - SUBMIT FOR T&E | 10/19/2020 |

**REVISIONS/ ISSUES**  
CONTRACTOR SHALL CHECK AND VERIFY ALL DIMENSIONS AND REPORT ANY OMISSIONS OR DISCREPANCIES TO THE ARCHITECT BEFORE PROCEEDING WITH THE WORK. DO NOT SCALE THE DRAWINGS.

|              |                       |
|--------------|-----------------------|
| DRAWN        | Author                |
| DATE         | 10/19/20              |
| CHECKED      | Checker               |
| DATE PLOTTED | 2020-12-18 7:19:07 PM |

1 CIVIC CENTER PLAZA  
HARTFORD, CT

DWG. TITLE  
LEVEL 71 - RCP - QUAD B - PHASE 2

SCALE: 1/8" = 1'-0"  
PROJ. NO. 1605  
DWG. NO. A-804B.PH2

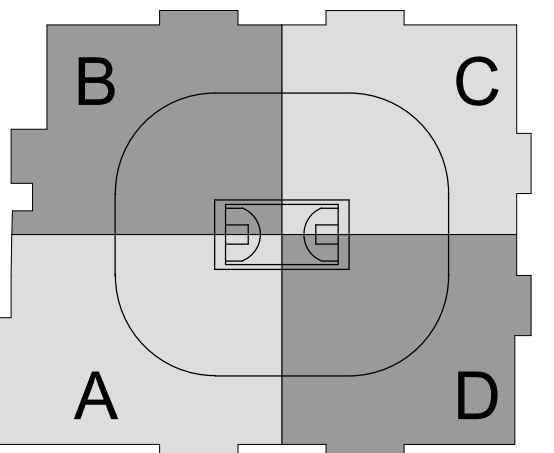

SC I ARCHITECTS

469 SEVENTH AVE, SUITE 900  
NEW YORK, NY 10018  
(646) 658-7410



29 W 38th STREET, 5th FLOOR  
NEW YORK, NY 10018  
(212) 447-6770

| NO. | DESCRIPTION              | DATE       |
|-----|--------------------------|------------|
| 1   | PHASE 2 - SUBMIT FOR T&E | 10/19/2020 |

**REVISIONS/ ISSUES**  
 CONTRACTOR SHALL CHECK AND VERIFY ALL DIMENSIONS AND REPORT ANY OMISSIONS OR DISCREPANCIES TO THE ARCHITECT BEFORE PROCEEDING WITH THE WORK. DO NOT SCALE THE DRAWINGS.

|              |                       |
|--------------|-----------------------|
| SEAL         |                       |
| DRAWN        | Author                |
| DATE         | 10/19/20              |
| CHECKED      | Checker               |
| DATE PLOTTED | 2020-12-18 7:19:34 PM |

1 CIVIC CENTER PLAZA  
HARTFORD, CT

DWG. TITLE  
LEVEL 71 - RCP - QUAD C - PHASE 2

SCALE  
1/8" = 1'-0"

DWG. NO.  
A-804C.PH2

PROJ. NO.  
1605



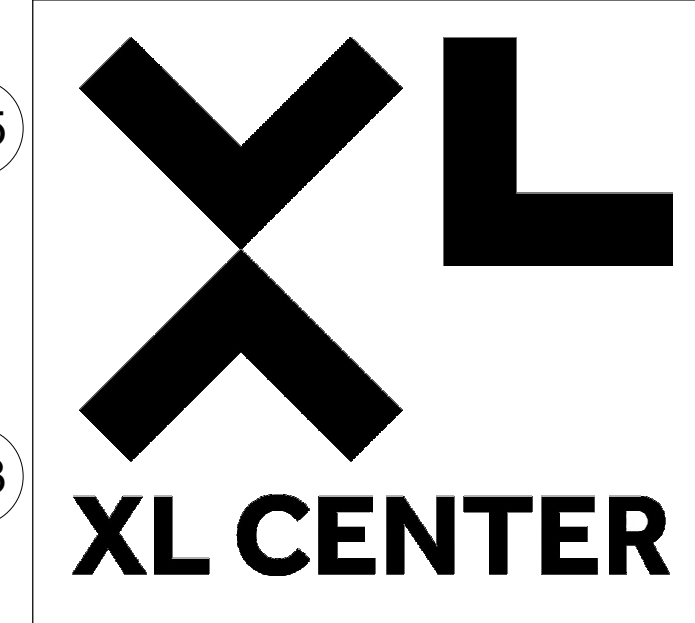
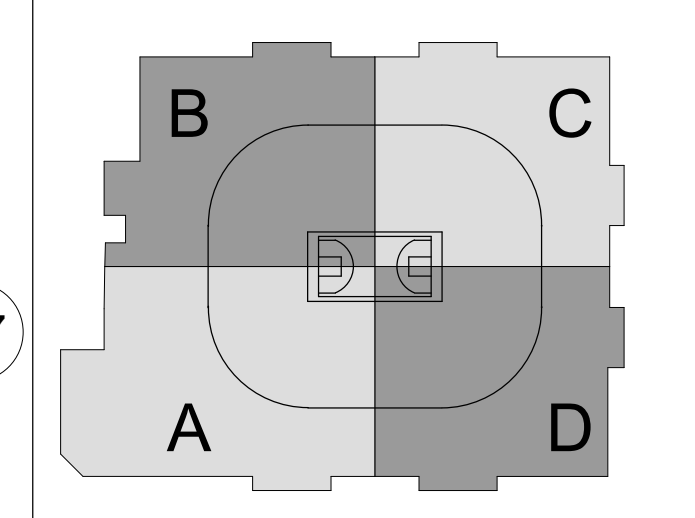
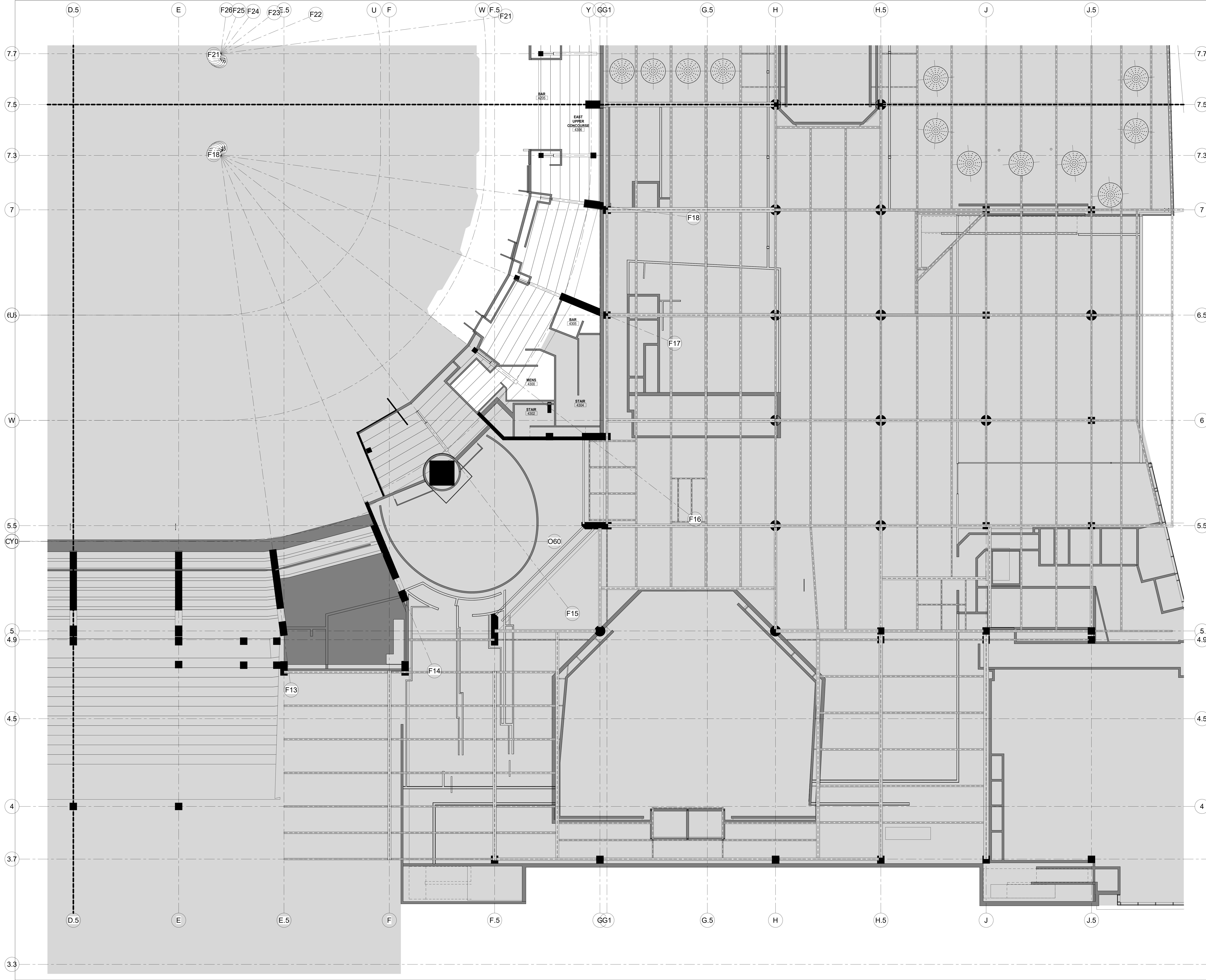

**SC I ARCHITECTS**  
 469 SEVENTH AVE, SUITE 900  
 NEW YORK, NY 10018  
 (646) 658-7410

**me**  
 engineers  
 29 W 38th STREET, 5th FLOOR  
 NEW YORK, NY 10018  
 (212) 447-6770

| NO. | DESCRIPTION              | DATE     |
|-----|--------------------------|----------|
| 1   | PHASE 2 - SUBMIT FOR T&S | 10/19/20 |

**REVISIONS/ ISSUES**  
 CONTRACTOR SHALL CHECK AND VERIFY ALL DIMENSIONS AND REPORT ANY OMISSIONS OR DISCREPANCIES TO THE ARCHITECT BEFORE PROCEEDING WITH THE WORK. DO NOT SCALE THE DRAWINGS.

|              |                       |
|--------------|-----------------------|
| DRAWN        | Author                |
| DATE         | 10/19/20              |
| CHECKED      | Checker               |
| DATE PLOTTED | 2020-12-18 7:19:49 PM |

1 CIVIC CENTER PLAZA  
 HARTFORD, CT

DWG. TITLE  
 LEVEL 71 - RCP - QUAD D - PHASE 2

SCALE  
 1/8" = 1'-0"  
 DWG. NO.  
 A-804D.PH2  
 1605

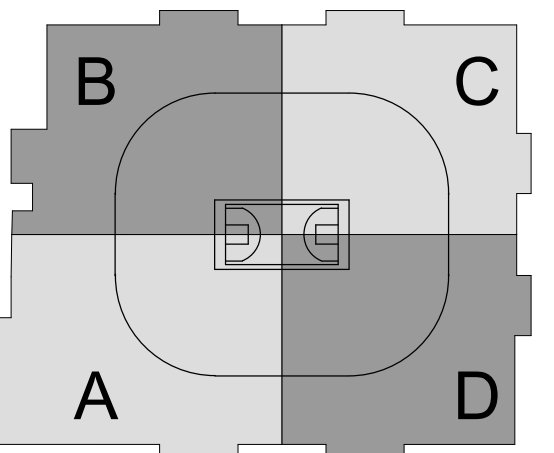

CAPITAL REGION DEVELOPMENT AUTHORITY

SC I ARCHITECTS

469 SEVENTH AVE, SUITE 900  
NEW YORK, NY 10018  
(646) 658-7410



29 W 38th STREET, 5th FLOOR  
NEW YORK, NY 10018  
(212) 447-6770

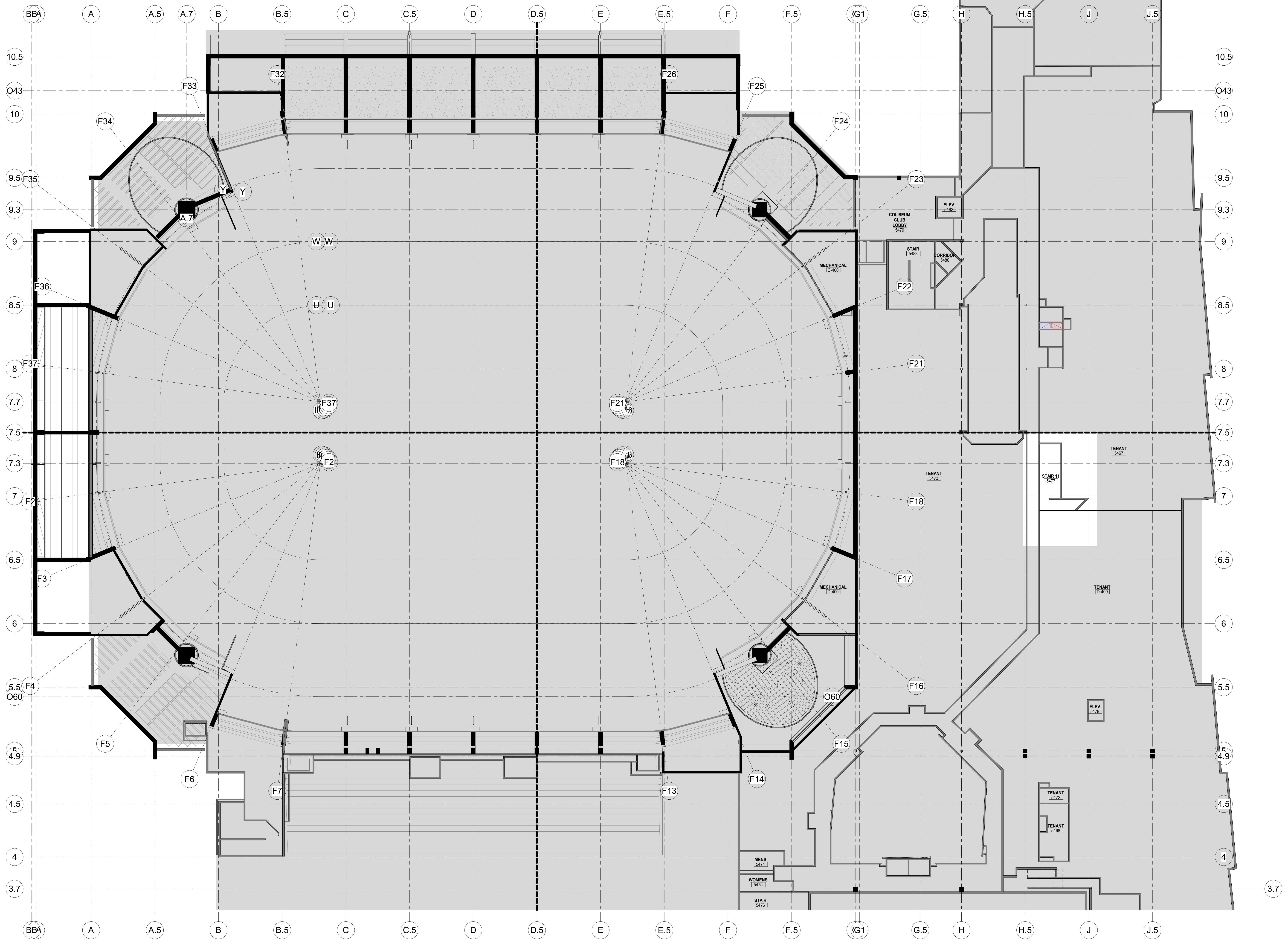

| NO. | DESCRIPTION                 | DATE       |
|-----|-----------------------------|------------|
| 1   | PHASE 2 - SUBMIT FOR TOL SO | 10/18/2020 |

REVISIONS/ ISSUES  
CONTRACTOR SHALL CHECK AND VERIFY ALL DIMENSIONS AND REPORT ANY OMISSIONS OR DISCREPANCIES TO THE ARCHITECT BEFORE PROCEEDING WITH THE WORK. DO NOT SCALE THE DRAWINGS.

|              |                       |
|--------------|-----------------------|
| SEAL         |                       |
| DRAWN        | Author                |
| DATE         | 10/22/20              |
| CHECKED      | Checker               |
| DATE PLOTTED | 2020-12-18 7:19:59 PM |

1 CIVIC CENTER PLAZA  
HARTFORD, CT

DWG. TITLE  
LEVEL 80 - RCP - OVERALL - PHASE 2

SCALE  
1/16" = 1'-0"  
PROJ. NO. 1605  
DWG. NO. A-805.PH2



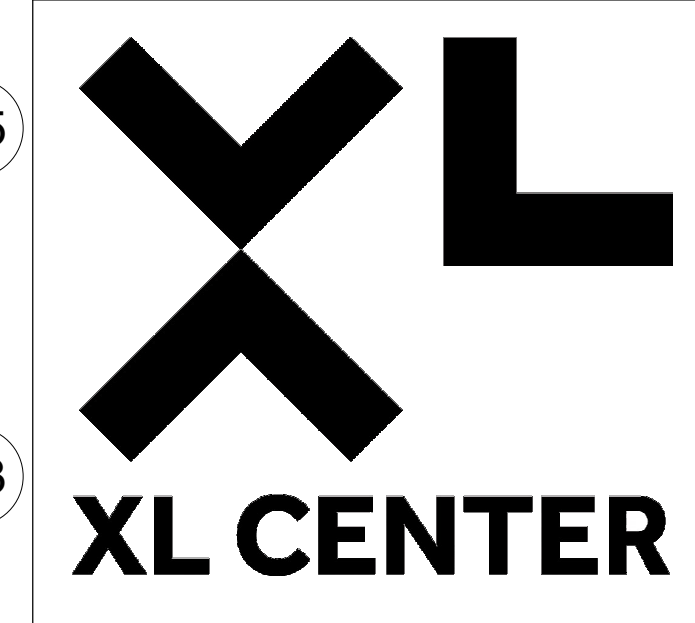
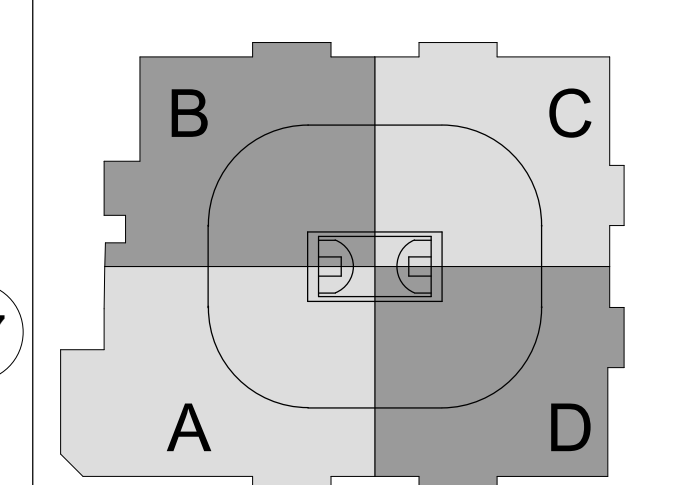
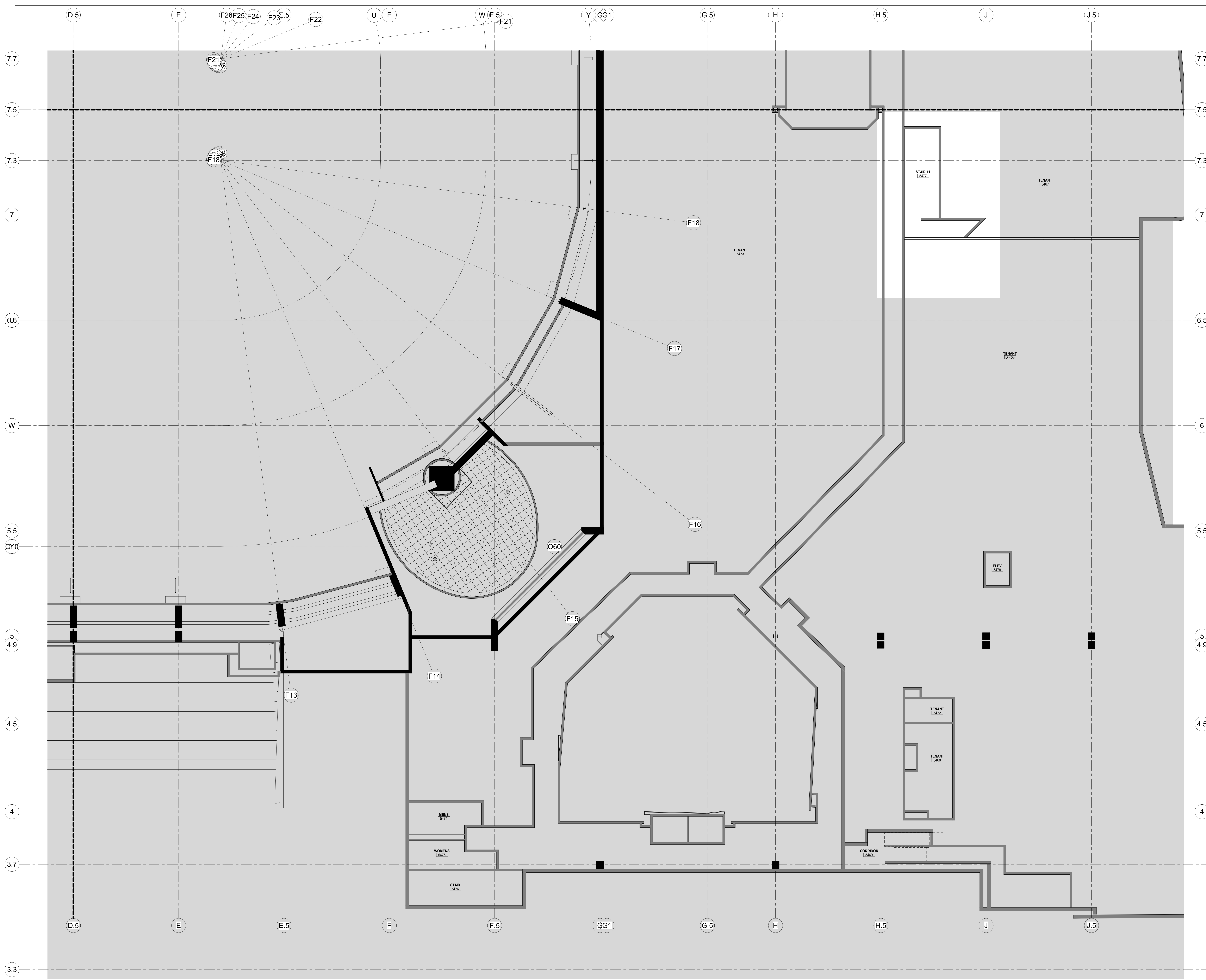

**SC I ARCHITECTS**  
 469 SEVENTH AVE, SUITE 900  
 NEW YORK, NY 10018  
 (646) 658-7410

**me**  
 engineers  
 29 W 38th STREET, 5th FLOOR  
 NEW YORK, NY 10018  
 (212) 447-6770

| NO. | DESCRIPTION                 | DATE       |
|-----|-----------------------------|------------|
| 1   | PHASE 2 - SUBMIT FOR TEL SO | 10/19/2020 |

**REVISIONS/ ISSUES**  
 CONTRACTOR SHALL CHECK AND VERIFY ALL DIMENSIONS AND REPORT ANY OMISSIONS OR DISCREPANCIES TO THE ARCHITECT BEFORE PROCEEDING WITH THE WORK. DO NOT SCALE THE DRAWINGS.

|              |                       |
|--------------|-----------------------|
| SEAL         |                       |
| DRAWN        | Author                |
| DATE         | 10/19/20              |
| CHECKED      | Checker               |
| DATE PLOTTED | 2020-12-18 7:20:24 PM |

1 CIVIC CENTER PLAZA  
 HARTFORD, CT

DWG. TITLE  
 LEVEL 80 - RCP - QUAD D - PHASE 2

SCALE  
 1/8" = 1'-0"  
 2.3  
 PROJ. NO. 1605  
 DWG. NO. A-805D.PH2

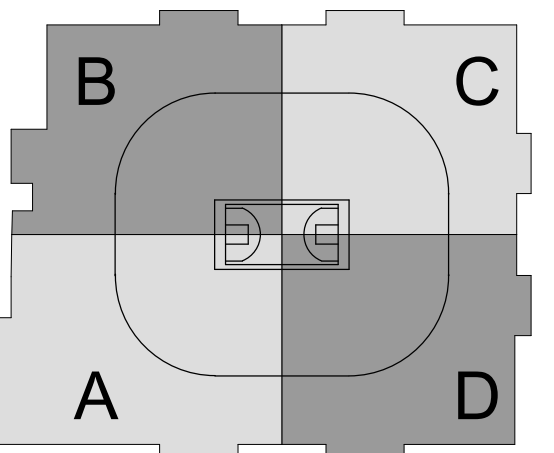

SC I ARCHITECTS

469 SEVENTH AVE, SUITE 900  
NEW YORK, NY 10018  
(646) 658-7410



29 W 38th STREET, 5th FLOOR  
NEW YORK, NY 10018  
(212) 447-6770

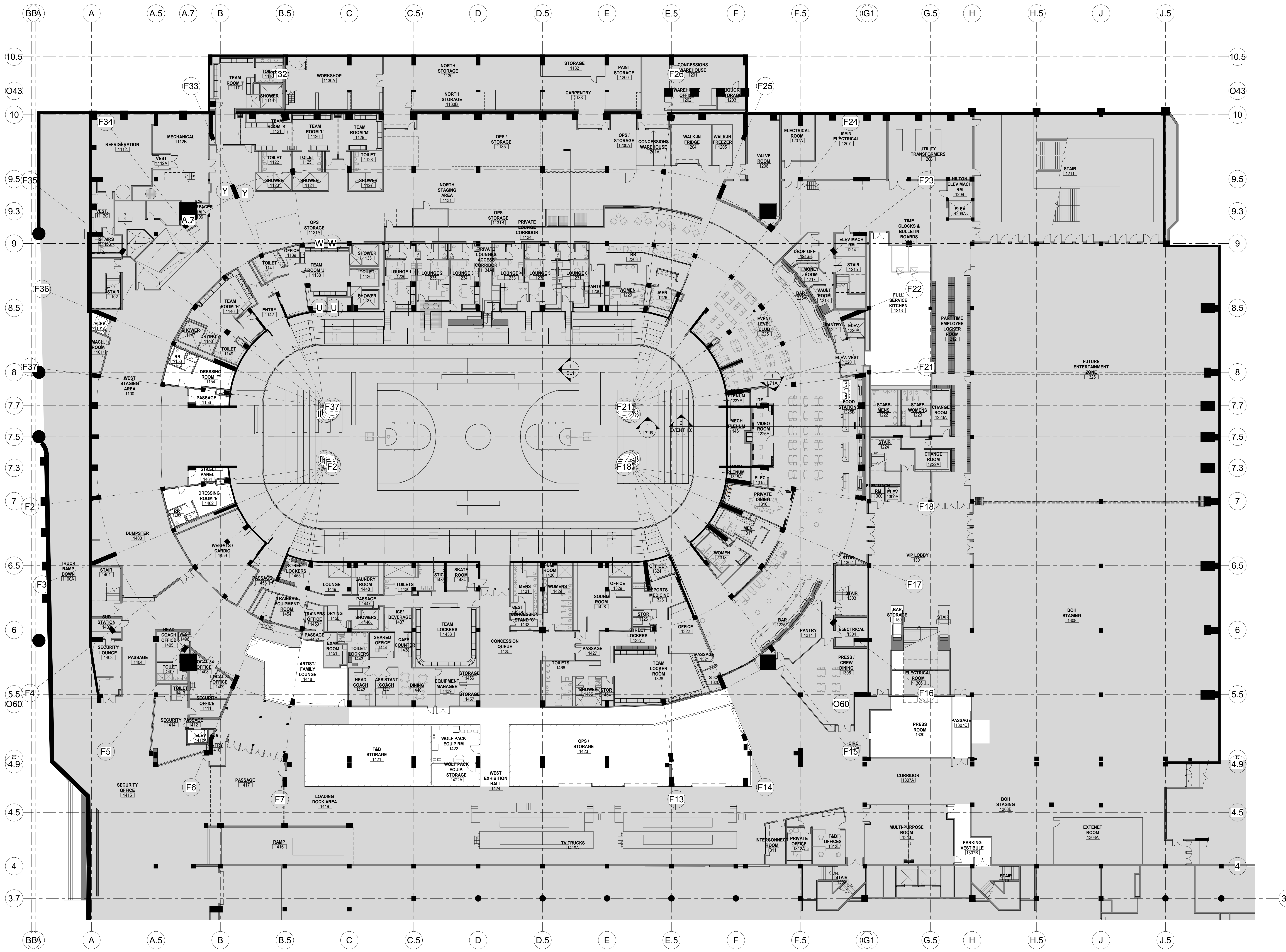

| NO. | REVISION                     | DATE       |
|-----|------------------------------|------------|
| 1   | PHASE 2 - SUBMIT FOR PERMITS | 12/18/2020 |

**REVISIONS/ ISSUES**  
 CONTRACTOR SHALL CHECK AND VERIFY ALL DIMENSIONS AND REPORT ANY DISCREPANCIES OR DISCREPANCIES TO THE ARCHITECT BEFORE PROCEEDING WITH THE WORK. DO NOT SCALE THE DRAWINGS.

|              |                       |
|--------------|-----------------------|
| Author       | 12/02/20              |
| Checked      |                       |
| DATE PLOTTED | 2020-12-18 8:41:45 PM |

1 CIVIC CENTER PLAZA  
HARTFORD, CT

DWG. TITLE  
LEVEL 31 FF&E PLAN  
OVERALL - PHASE 2

SCALE: 1/16" = 1'-0"  
 DWG. NO. A-901.PH2  
 PROJ. NO. 1605

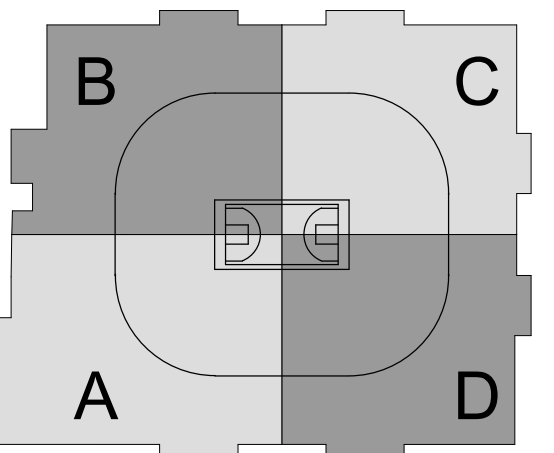

CAPITAL REGION DEVELOPMENT AUTHORITY

SC I ARCHITECTS

469 SEVENTH AVE, SUITE 900  
NEW YORK, NY 10018  
(646) 658-7410



29 W 38th STREET, 5th FLOOR  
NEW YORK, NY 10018  
(212) 447-6770

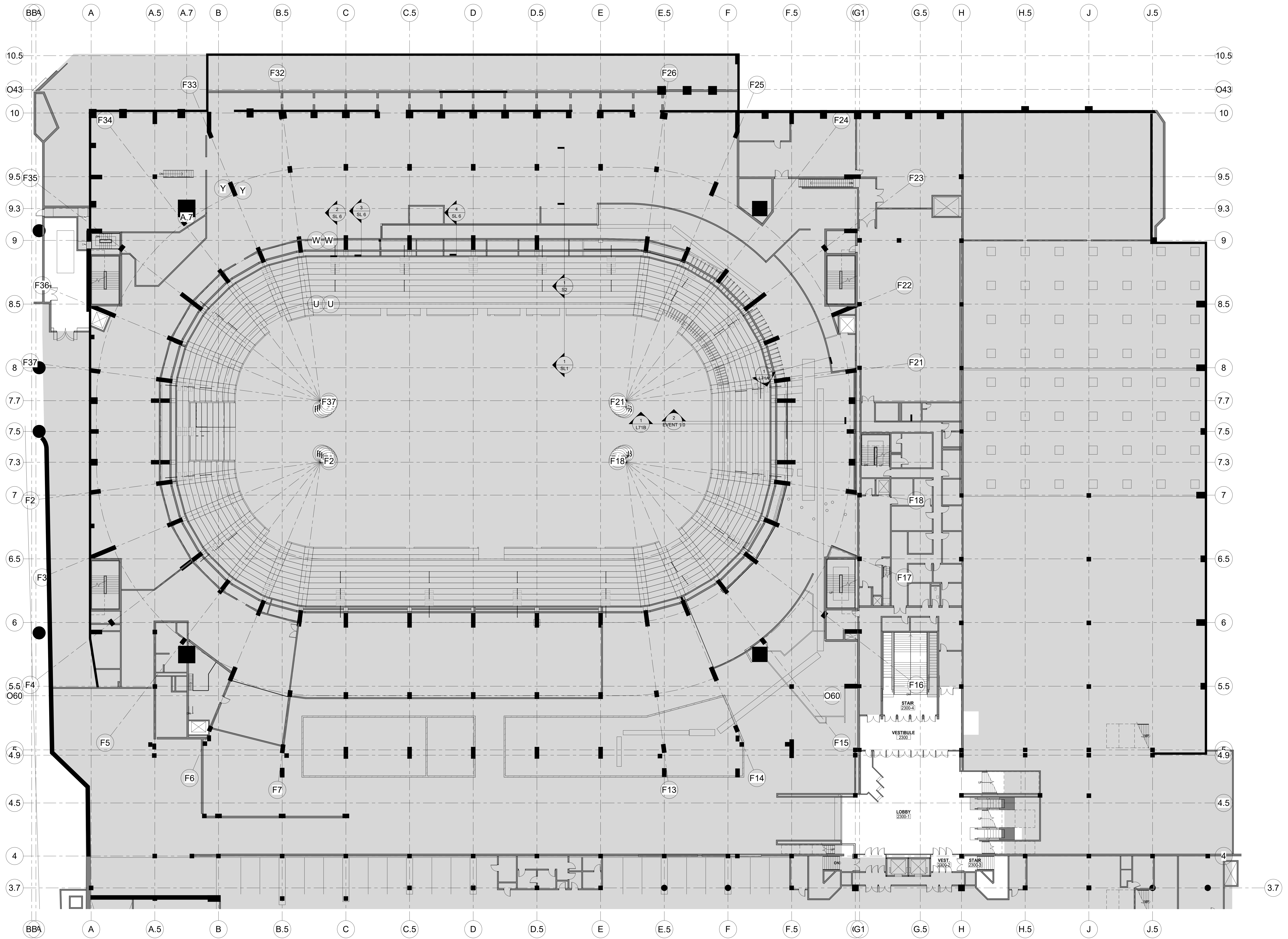

| NO. | DESCRIPTION             | DATE       |
|-----|-------------------------|------------|
| 1   | PHASE 2: SUBMIT FOR T&E | 09/22/2016 |

**REVISIONS/ ISSUES**  
 CONTRACTOR SHALL CHECK AND VERIFY ALL DIMENSIONS AND REPORT ANY OMISSIONS OR DISCREPANCIES TO THE ARCHITECT BEFORE PROCEEDING WITH THE WORK. DO NOT SCALE THE DRAWINGS.

|              |                       |
|--------------|-----------------------|
| SEAL         |                       |
| DRAWN        | Author                |
| DATE         | 09/22/16              |
| CHECKED      | Checker               |
| DATE PLOTTED | 2020-12-18 7:20:34 PM |

1 CIVIC CENTER PLAZA  
HARTFORD, CT

DWG. TITLE  
LEVEL 48 FF&E PLAN  
OVERALL - PHASE 2

SCALE  
1/16" = 1'-0"

DWG. NO.  
A-902.PH2

PROJ. NO.  
1605

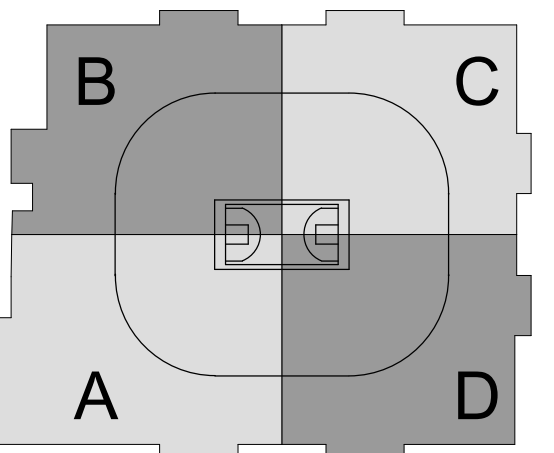

SC I ARCHITECTS

469 SEVENTH AVE, SUITE 900  
NEW YORK, NY 10018  
(646) 658-7410



29 W 38th STREET, 5th FLOOR  
NEW YORK, NY 10018  
(212) 447-6770

| NO. | DESCRIPTION              | DATE       |
|-----|--------------------------|------------|
| 1   | PHASE 2 - SUBMIT FOR T&E | 10/19/2020 |

**REVISIONS/ ISSUES**  
 CONTRACTOR SHALL CHECK AND VERIFY ALL DIMENSIONS AND REPORT ANY OMISSIONS OR DISCREPANCIES TO THE ARCHITECT BEFORE PROCEEDING WITH THE WORK. DO NOT SCALE THE DRAWINGS.

| DATE     | AUTHOR  |
|----------|---------|
| 10/19/20 | Author  |
|          | Checker |

DATE PLOTTED: 2020-12-18 7:20:53 PM

1 CIVIC CENTER PLAZA  
 HARTFORD, CT

DWG. TITLE  
 LEVEL 61 FF&E PLAN  
 OVERALL - PHASE 2

SCALE: 1/16" = 1'-0"  
 PROJ. NO: 1605  
 DWG. NO: A-903.PH2

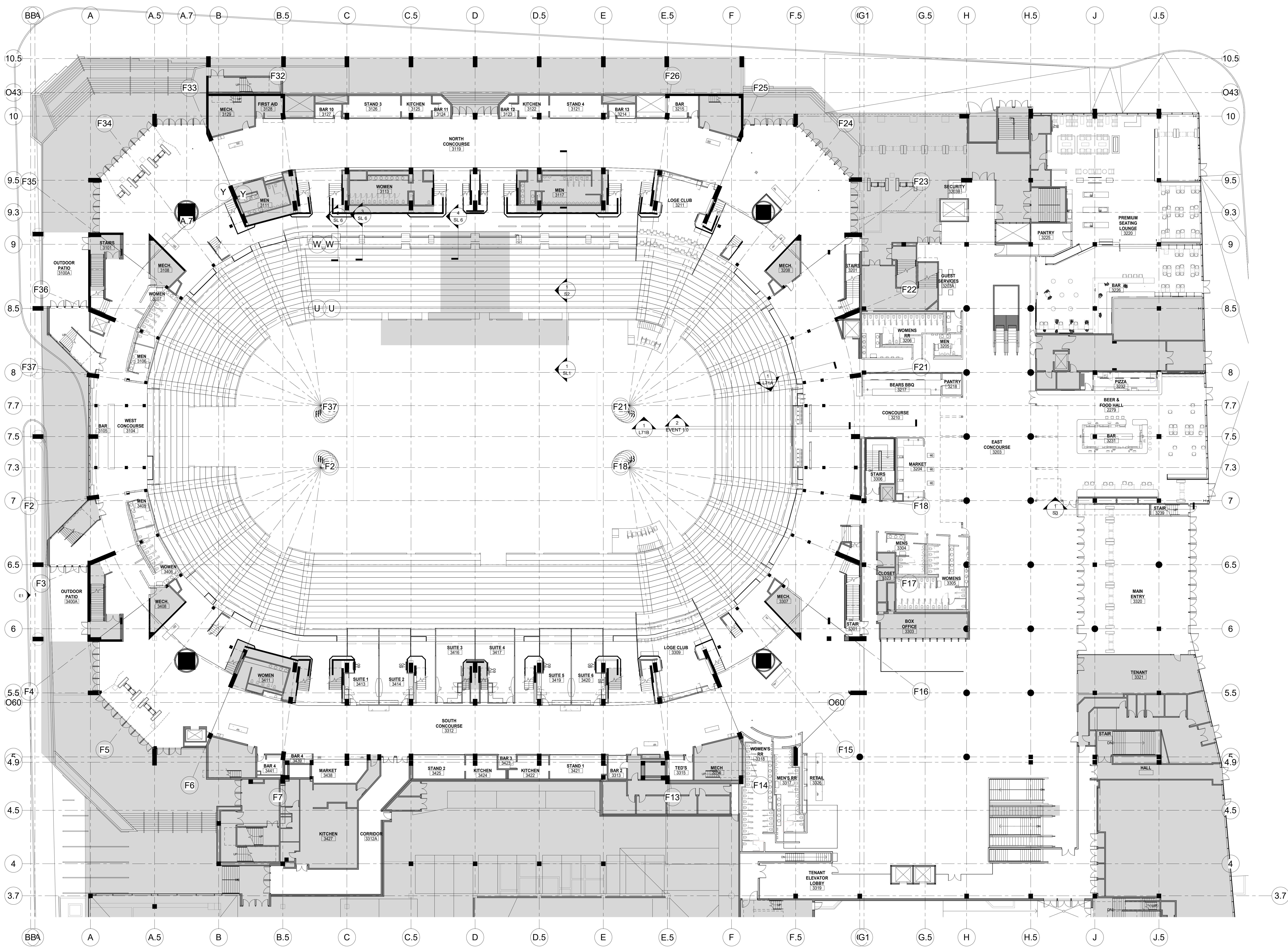

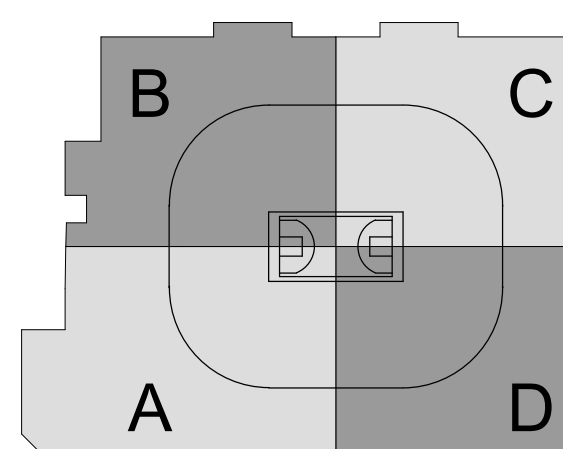

CAPITAL REGION DEVELOPMENT AUTHORITY

SC I ARCHITECTS

469 SEVENTH AVE, SUITE 900  
NEW YORK, NY 10018  
(646) 558-7410



29 W 38th STREET, 5th FLOOR  
NEW YORK, NY 10018  
(212) 447-6770

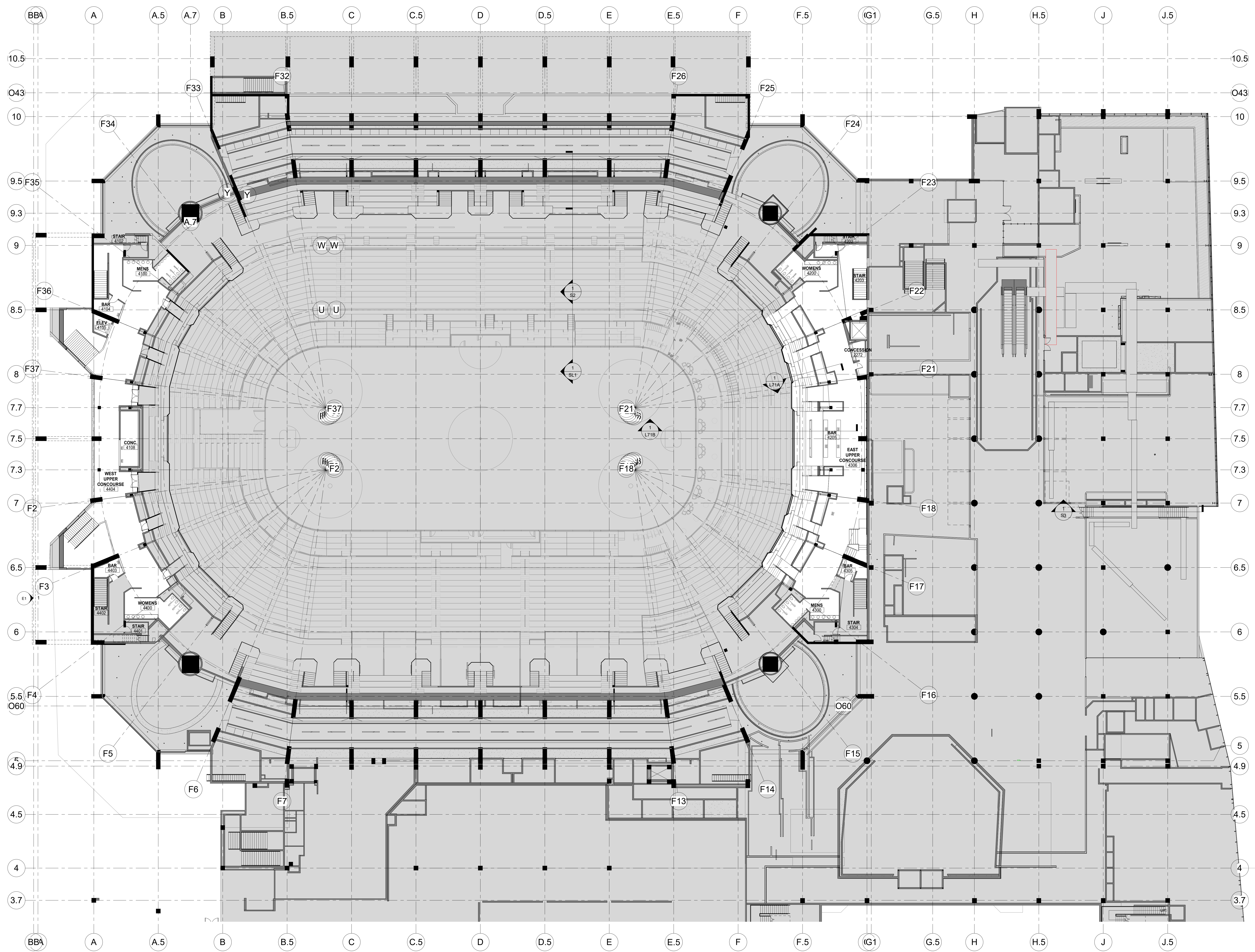

| NO. | DESCRIPTION                    | DATE       |
|-----|--------------------------------|------------|
| 1   | PHASE 2 - SUBMITTED FOR TEL SO | 09/22/2016 |

CONTRACTOR SHALL CHECK AND VERIFY ALL DIMENSIONS AND REPORT ANY OMISSIONS OR DISCREPANCIES TO THE ARCHITECT BEFORE PROCEEDING WITH THE WORK. DO NOT SCALE THE DRAWINGS.

| DRAWN        | Author                |
|--------------|-----------------------|
| DATE         | 09/22/16              |
| CHECKED      | Checker               |
| DATE PLOTTED | 2020-12-18 7:21:23 PM |

1 CIVIC CENTER PLAZA  
HARTFORD, CT

DWG. TITLE  
LEVEL 71 FF&E PLAN  
OVERALL - PHASE 2

SCALE: 1/16" = 1'-0"  
PROJ. NO: 1605  
DWG. NO: A-904.PH2

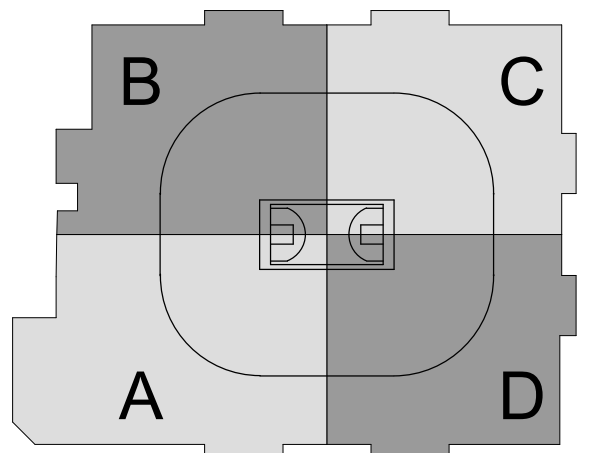
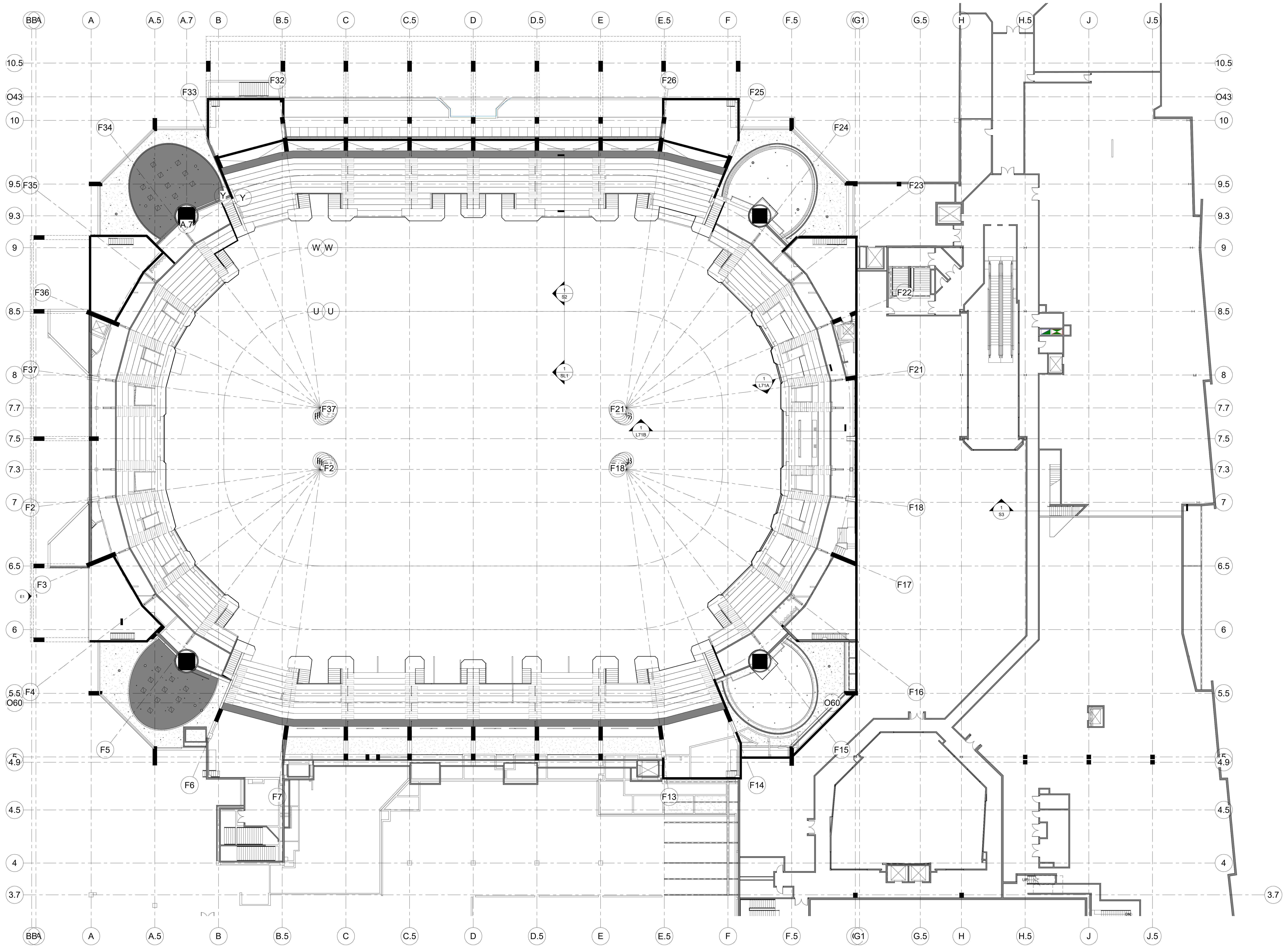

CAPITAL REGION DEVELOPMENT AUTHORITY

**SCI ARCHITECTS**

469 SEVENTH AVE. SUITE 900  
NEW YORK, NY 10018  
(646) 658-7410

**me**  
engineers  
29 W 38th STREET, 5th FLOOR  
NEW YORK, NY 10018  
(212) 447-6770

| NO. | DESCRIPTION                  | DATE       |
|-----|------------------------------|------------|
| 1   | PHASE 2 - SUBMIT FOR PERMITS | 10/18/2020 |

**REVISIONS/ ISSUES**  
CONTRACTOR SHALL CHECK AND VERIFY ALL DIMENSIONS AND REPORT ANY OMISSIONS OR DISCREPANCIES TO THE ARCHITECT BEFORE PROCEEDING WITH THE WORK. DO NOT SCALE THE DRAWINGS.

SEAL

|              |                       |
|--------------|-----------------------|
| DRAWN        | Author                |
| DATE         | 10/22/20              |
| CHECKED      | Checker               |
| DATE PLOTTED | 2020-12-18 7:21:33 PM |

1 CIVIC CENTER PLAZA  
HARTFORD, CT

DWG. TITLE  
**LEVEL 80 FF&E PLAN  
OVERALL - PHASE 2**

|               |           |
|---------------|-----------|
| SCALE         | DWG. NO.  |
| 1/16" = 1'-0" | A-905.PH2 |
| PROJ. NO.     | 1605      |

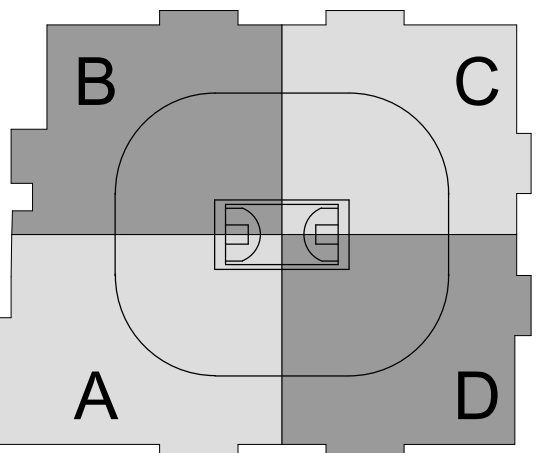

SC I ARCHITECTS

469 SEVENTH AVE, SUITE 900  
NEW YORK, NY 10018  
(646) 658-7410



29 W 38th STREET, 5th FLOOR  
NEW YORK, NY 10018  
(212) 447-6770

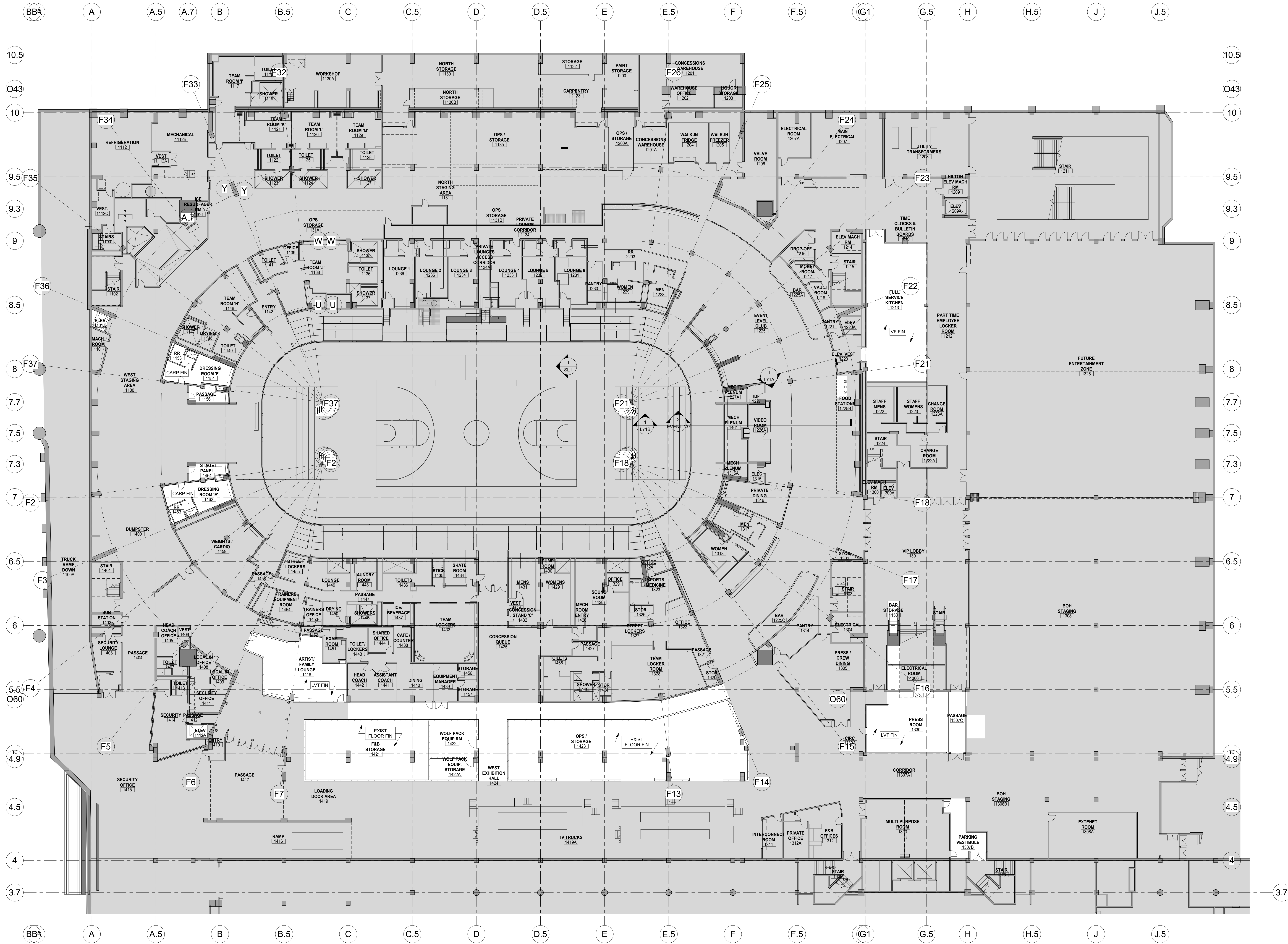

| NO. | DESCRIPTION             | DATE       |
|-----|-------------------------|------------|
| 1   | PHASE 2: SUBMIT FOR T&E | 10/18/2020 |

**REVISIONS/ ISSUES**  
 CONTRACTOR SHALL CHECK AND VERIFY ALL DIMENSIONS AND REPORT ANY DISCREPANCIES OR DISCREPANCIES TO THE ARCHITECT BEFORE PROCEEDING WITH THE WORK. DO NOT SCALE THE DRAWINGS.

|              |                       |
|--------------|-----------------------|
| SEAL         |                       |
| DRAWN        | Author                |
| DATE         | 10/21/20              |
| CHECKED      | Checker               |
| DATE PLOTTED | 2020-12-18 7:21:56 PM |

1 CIVIC CENTER PLAZA  
 HARTFORD, CT

DWG. TITLE  
 LEVEL 31 FINISH PLAN - PHASE 2

SCALE  
 1/16" = 1'-0"  
 PROJ. NO.  
 1605

DWG. NO.  
 A-911.PH2

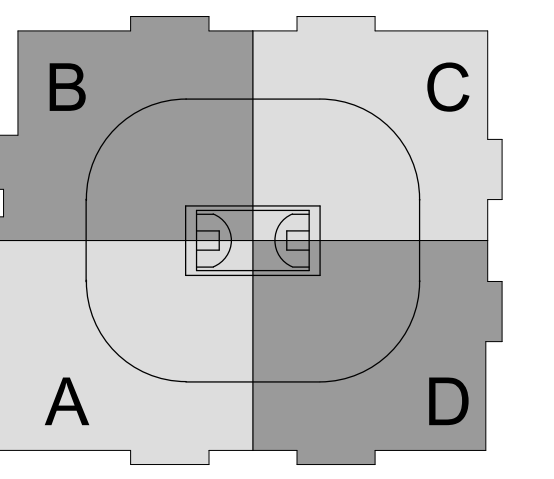

**SC | ARCHITECTS**

469 SEVENTH AVE, SUITE 900  
NEW YORK, NY 10018  
(646) 658-7410



29 W 38th STREET, 5th FLOOR  
NEW YORK, NY 10018  
(212) 447-6770

| NO. | DESCRIPTION | DATE |
|-----|-------------|------|
|     |             |      |
|     |             |      |
|     |             |      |
|     |             |      |
|     |             |      |
|     |             |      |
|     |             |      |

**REVISIONS/ ISSUES**  
CONTRACTOR SHALL CHECK AND VERIFY ALL DIMENSIONS AND REPORT ANY OMISSIONS OR DISCREPANCIES TO THE ARCHITECT BEFORE PROCEEDING WITH THE WORK. DO NOT SCALE THE DRAWINGS.

|  |                                     |
|--|-------------------------------------|
| DRAWN<br>Author<br>DATE<br>12/18/20<br>CHECKED<br>Checker<br>DATE PLOTTED<br>2020-12-18 7:22:07 PM | SEAL<br><br><br>TV TRUCKS<br>34198L |
|--|-------------------------------------|

1 CIVIC CENTER PLAZA  
HARTFORD, CT

DWG. TITLE  
LEVEL 31 - FINISH FLOOR  
PLAN QUAD A - PHASE 2

SCALE  
1/8" = 1'-0"  
DWG. NO.  
1605  
A-911A.PH2



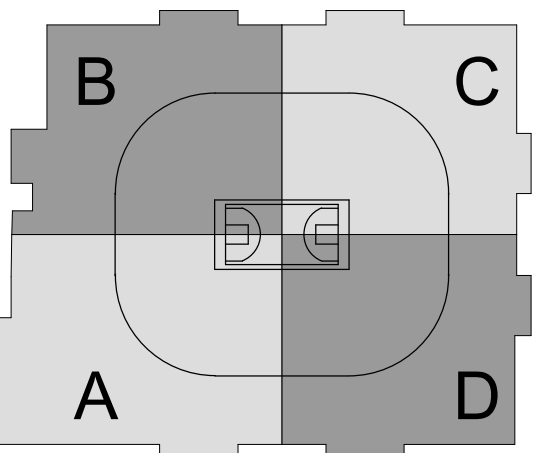
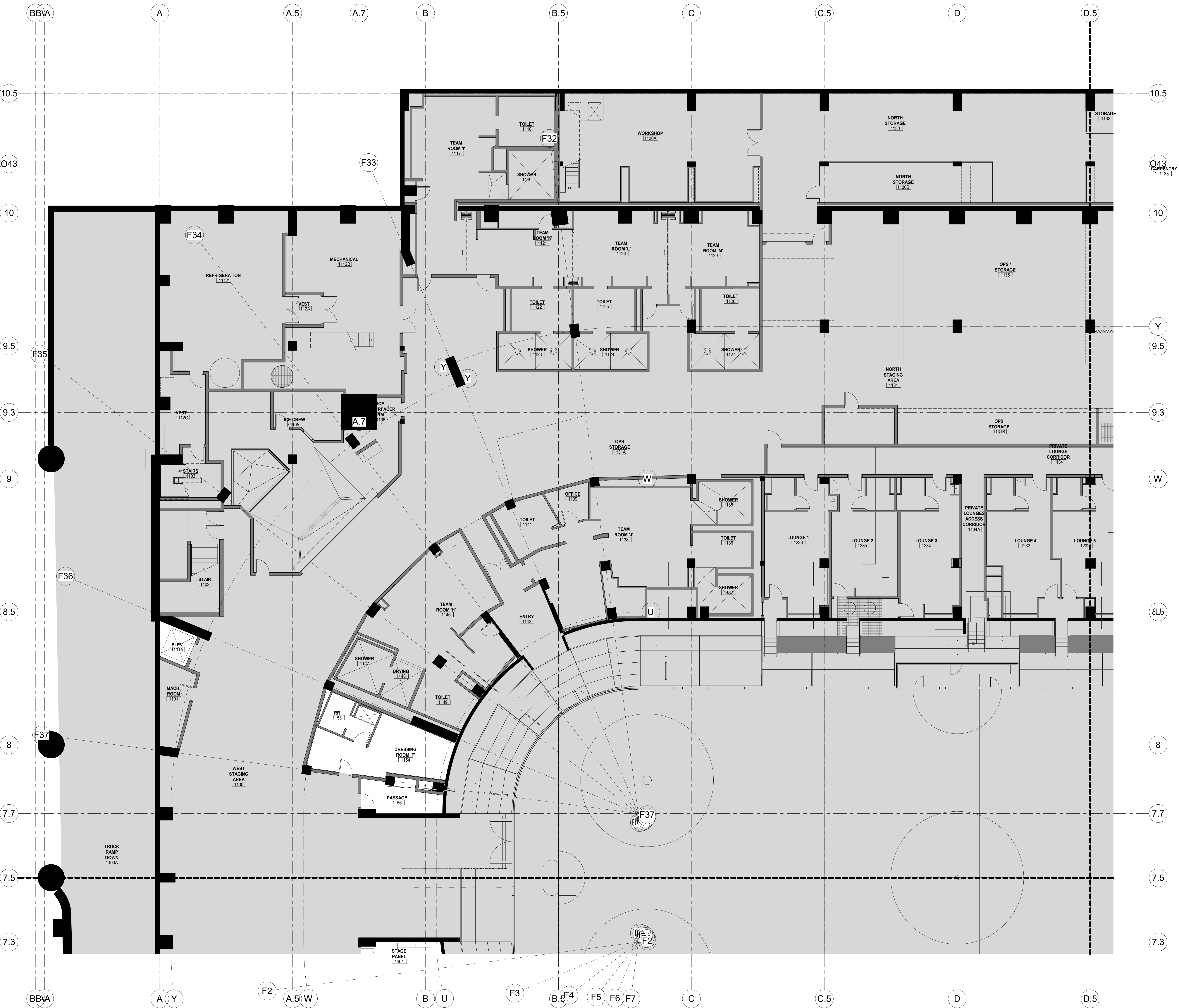

CAPITAL REGION DEVELOPMENT AUTHORITY

**SCI ARCHITECTS**

469 SEVENTH AVE, SUITE 900  
NEW YORK, NY 10018  
(646) 658-7410

**me engineers**

29 W 38th STREET, 5th FLOOR  
NEW YORK, NY 10018  
(212) 447-6770

| NO | DESCRIPTION | DATE |
|----|-------------|------|
|    |             |      |
|    |             |      |
|    |             |      |
|    |             |      |

**REVISIONS/ ISSUES**

CONTRACTOR SHALL CHECK AND VERIFY ALL DIMENSIONS AND REPORT ANY OMISSIONS OR DISCREPANCIES TO THE ARCHITECT BEFORE PROCEEDING WITH THE WORK. DO NOT SCALE THE DRAWINGS

SEAL

|              |                       |
|--------------|-----------------------|
| DRAWN        | Author                |
| DATE         | 12/18/20              |
| CHECKED      | Checker               |
| DATE PLOTTED | 2020-12-18 7:22:18 PM |

1 CIVIC CENTER PLAZA  
HARTFORD, CT

DWG TITLE  
**LEVEL 31 - FINISH FLOOR  
PLAN QUAD B - PHASE 2**

SCALE  
1/8" = 1'-0"

PROJ. NO. 1605  
**A-911B.PH2**

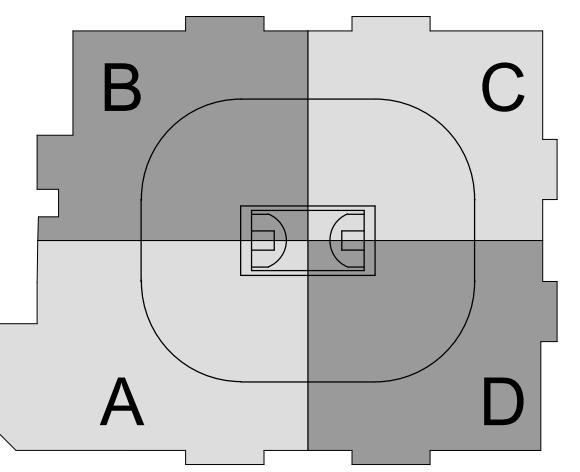

CAPITAL REGION DEVELOPMENT AUTHORITY

SC I ARCHITECTS

469 SEVENTH AVE, SUITE 900  
NEW YORK, NY 10018  
(646) 559-7410

me  
engineers  
29 W 38th STREET, 5th FLOOR  
NEW YORK, NY 10018  
(212) 447-6770

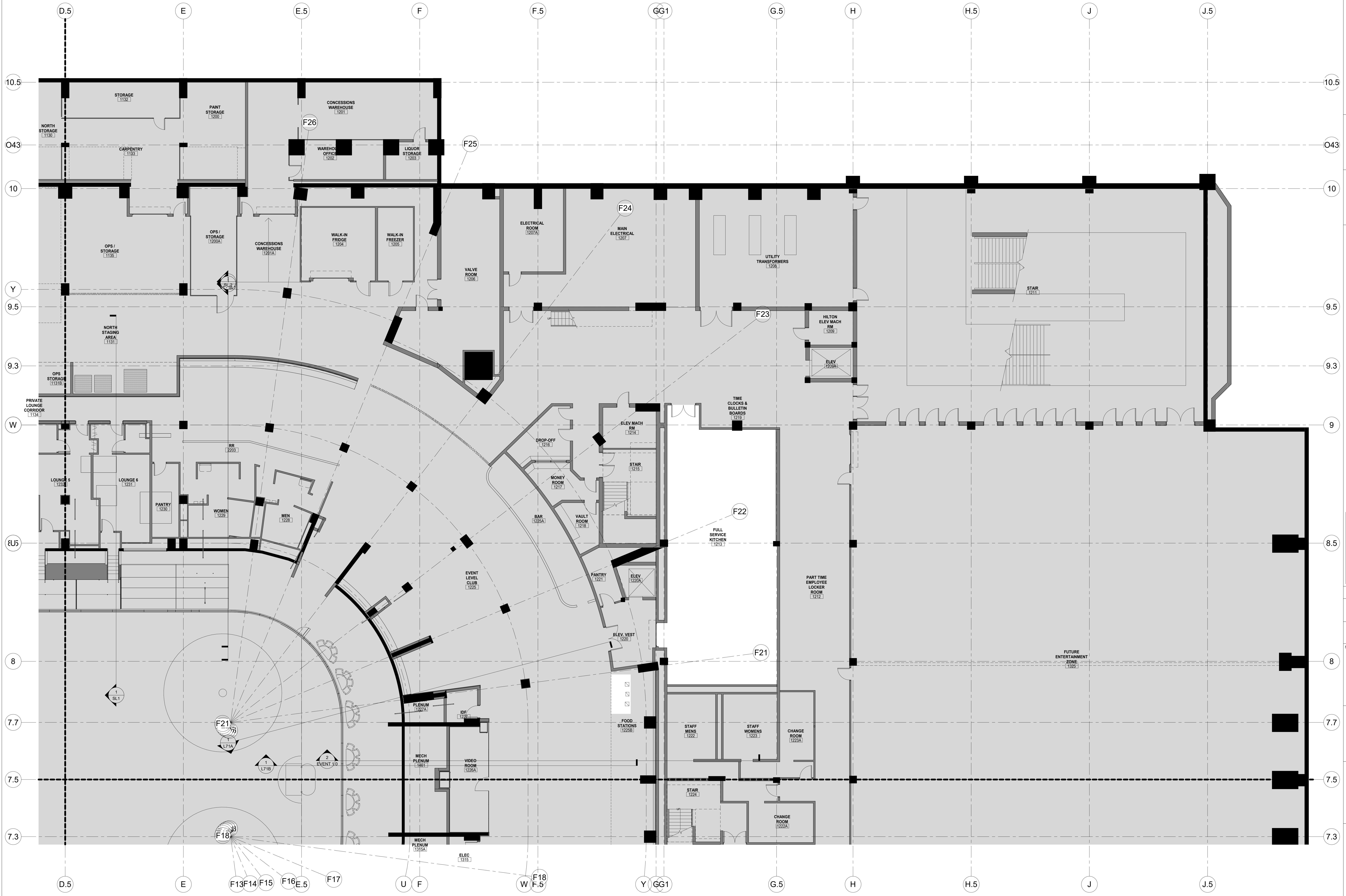

| NO. | DESCRIPTION | DATE |
|-----|-------------|------|
|     |             |      |
|     |             |      |
|     |             |      |
|     |             |      |
|     |             |      |
|     |             |      |
|     |             |      |
|     |             |      |
|     |             |      |
|     |             |      |

REVISIONS/ ISSUES  
CONTRACTOR SHALL CHECK AND VERIFY ALL DIMENSIONS AND REPORT ANY OMISSIONS OR DISCREPANCIES TO THE ARCHITECT BEFORE PROCEEDING WITH THE WORK. DO NOT SCALE THE DRAWINGS.

SEAL

DRAWN: Author  
DATE: 12/18/20  
CHECKED: Checker  
DATE PLOTTED: 2020-12-18 7:22:29 PM

1 CIVIC CENTER PLAZA  
HARTFORD, CT

DWG. TITLE  
LEVEL 31 - FINISH FLOOR  
PLAN QUAD C - PHASE 2

SCALE: 1/8" = 1'-0"  
PRD. NO. 1605  
DWG. NO. A-911C.PH2

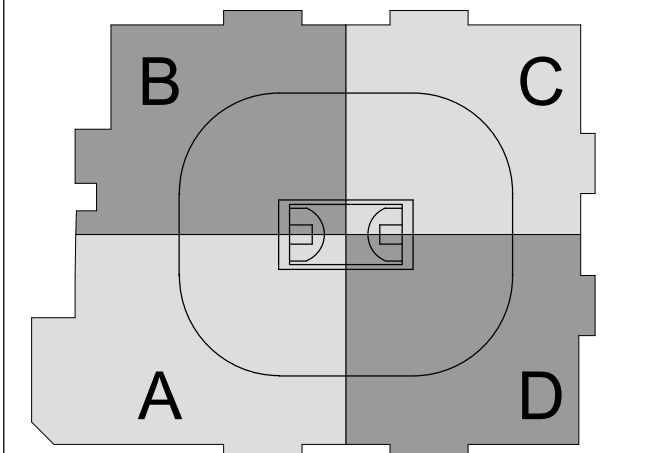
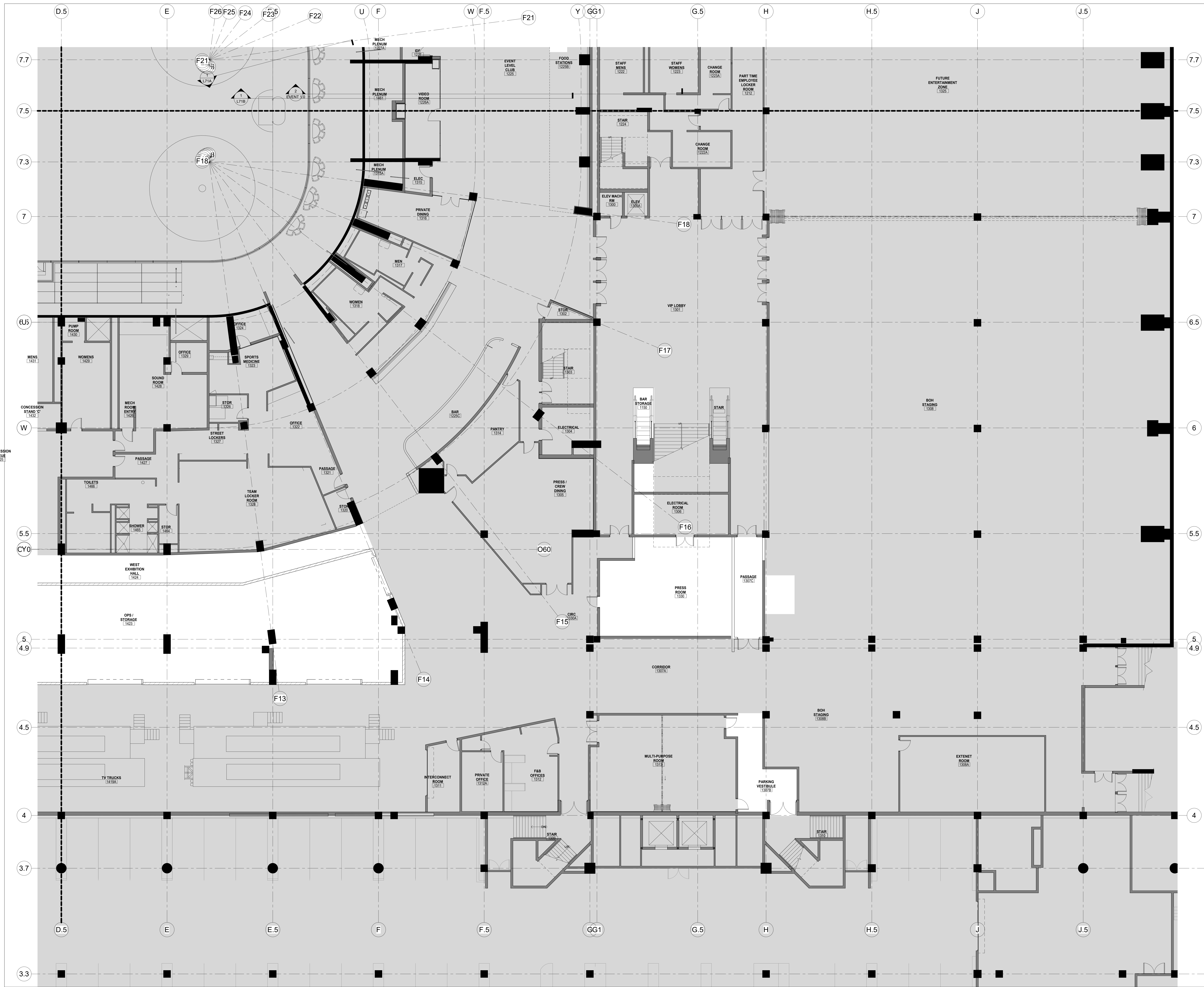

CAPITAL REGION DEVELOPMENT AUTHORITY

**SCI ARCHITECTS**

469 SEVENTH AVE., SUITE 900  
 NEW YORK, NY 10018  
 (646) 658-7410

**me**  
 engineers

29 W 38th STREET, 5th FLOOR  
 NEW YORK, NY 10018  
 (212) 447-6770

| NO. | DESCRIPTION | DATE |
|-----|-------------|------|
|     |             |      |
|     |             |      |
|     |             |      |
|     |             |      |
|     |             |      |
|     |             |      |
|     |             |      |
|     |             |      |
|     |             |      |
|     |             |      |
|     |             |      |

**REVISIONS/ ISSUES**  
 CONTRACTOR SHALL CHECK AND VERIFY ALL DIMENSIONS AND REPORT ANY OMISSIONS OR DISCREPANCIES TO THE ARCHITECT BEFORE PROCEEDING WITH THE WORK. DO NOT SCALE THE DRAWINGS.

SEAL

|              |                       |
|--------------|-----------------------|
| DRAWN        | Author                |
| DATE         | 12/18/20              |
| CHECKED      | Checker               |
| DATE PLOTTED | 2020-12-18 7:22:41 PM |

1 CIVIC CENTER PLAZA  
 HARTFORD, CT

DWG. TITLE  
**LEVEL 31 - FINISH FLOOR  
 PLAN QUAD D - PHASE 2**

SCALE  
 1/8" = 1'-0"  
 DWG. NO.  
**A-911D.PH2**  
 1605

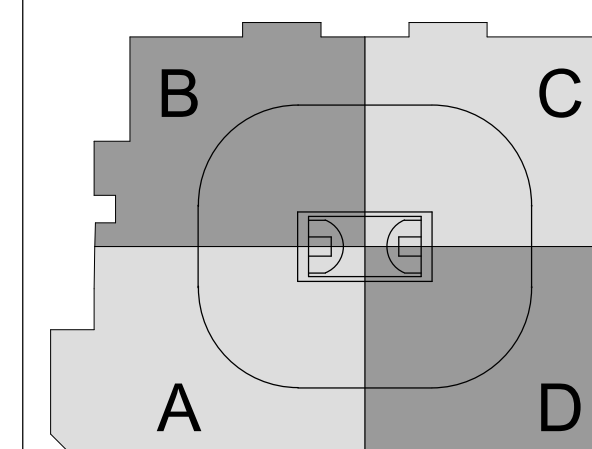
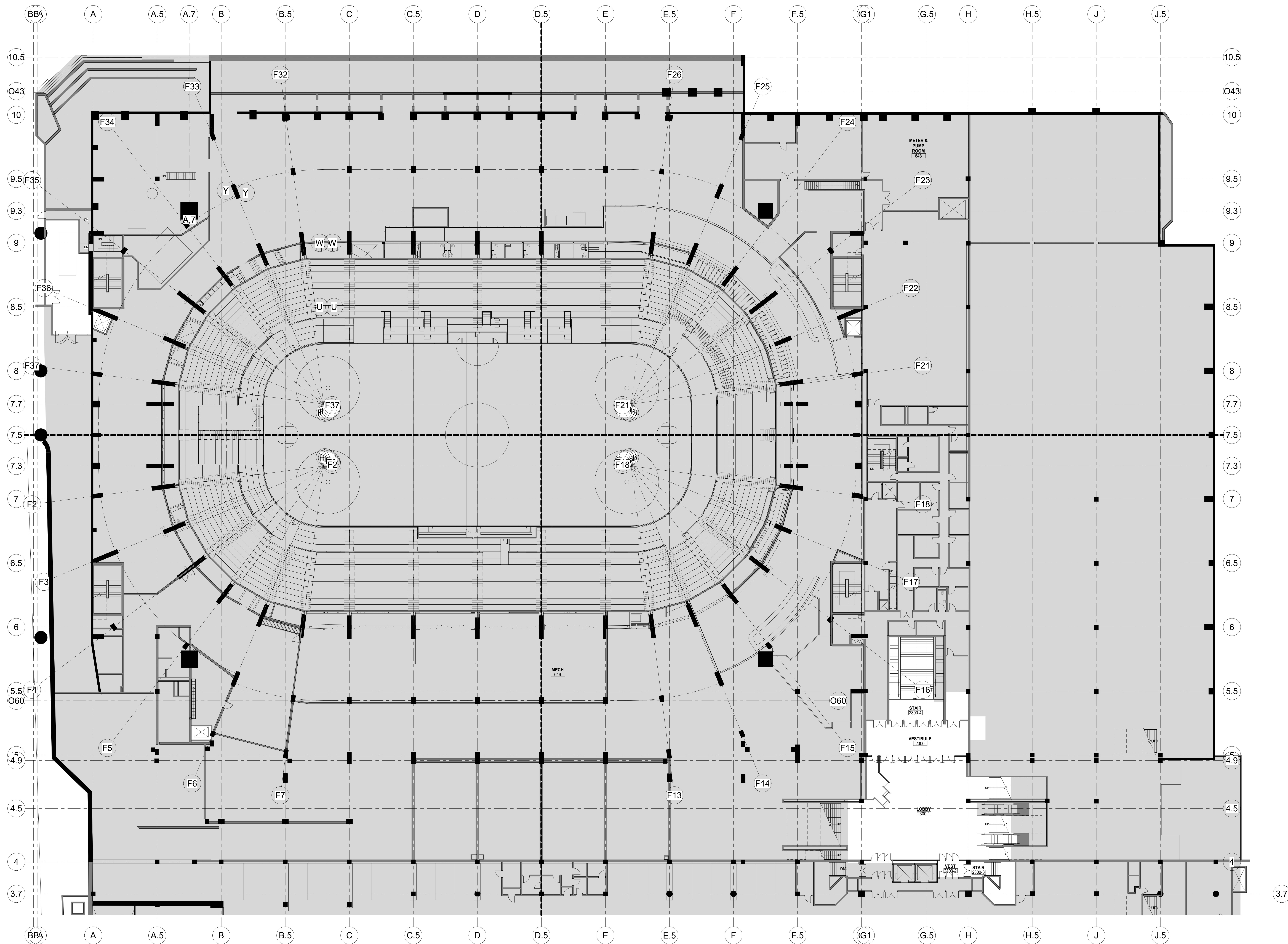

CAPITAL REGION DEVELOPMENT AUTHORITY

SC I ARCHITECTS

469 SEVENTH AVE, SUITE 900  
NEW YORK, NY 10018  
(646) 558-7410

**me**  
engineers

29 W 38th STREET, 5th FLOOR  
NEW YORK, NY 10018  
(212) 447-6770

| NO. | DESCRIPTION              | DATE       |
|-----|--------------------------|------------|
| 1   | PHASE 2: SUBMITTED TO SC | 10/21/2020 |
|     |                          |            |
|     |                          |            |

REVISIONS/ ISSUES  
CONTRACTOR SHALL CHECK AND VERIFY ALL DIMENSIONS AND REPORT ANY OMISSIONS OR DISCREPANCIES TO THE ARCHITECT BEFORE PROCEEDING WITH THE WORK. DO NOT SCALE THE DRAWINGS.

SEAL

|              |                       |
|--------------|-----------------------|
| DRAWN        | Author                |
| DATE         | 10/21/20              |
| CHECKED      | Checker               |
| DATE PLOTTED | 2020-12-18 7:23:04 PM |

1 CIVIC CENTER PLAZA  
HARTFORD, CT

DWG. TITLE  
LEVEL 48 FINISH PLAN -  
PHASE 2

SCALE  
1/16" = 1'-0"

PROJ. NO. 1605 DWG. NO. **A-912.PH2**

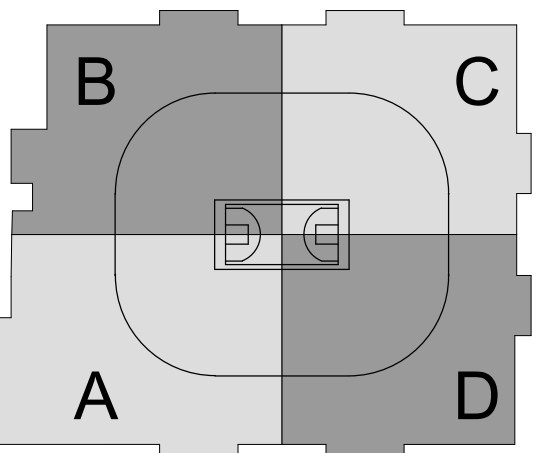

SCI ARCHITECTS

469 SEVENTH AVE, SUITE 900  
NEW YORK, NY 10018  
(646) 658-7410



29 W 38th STREET, 5th FLOOR  
NEW YORK, NY 10018  
(212) 447-6770

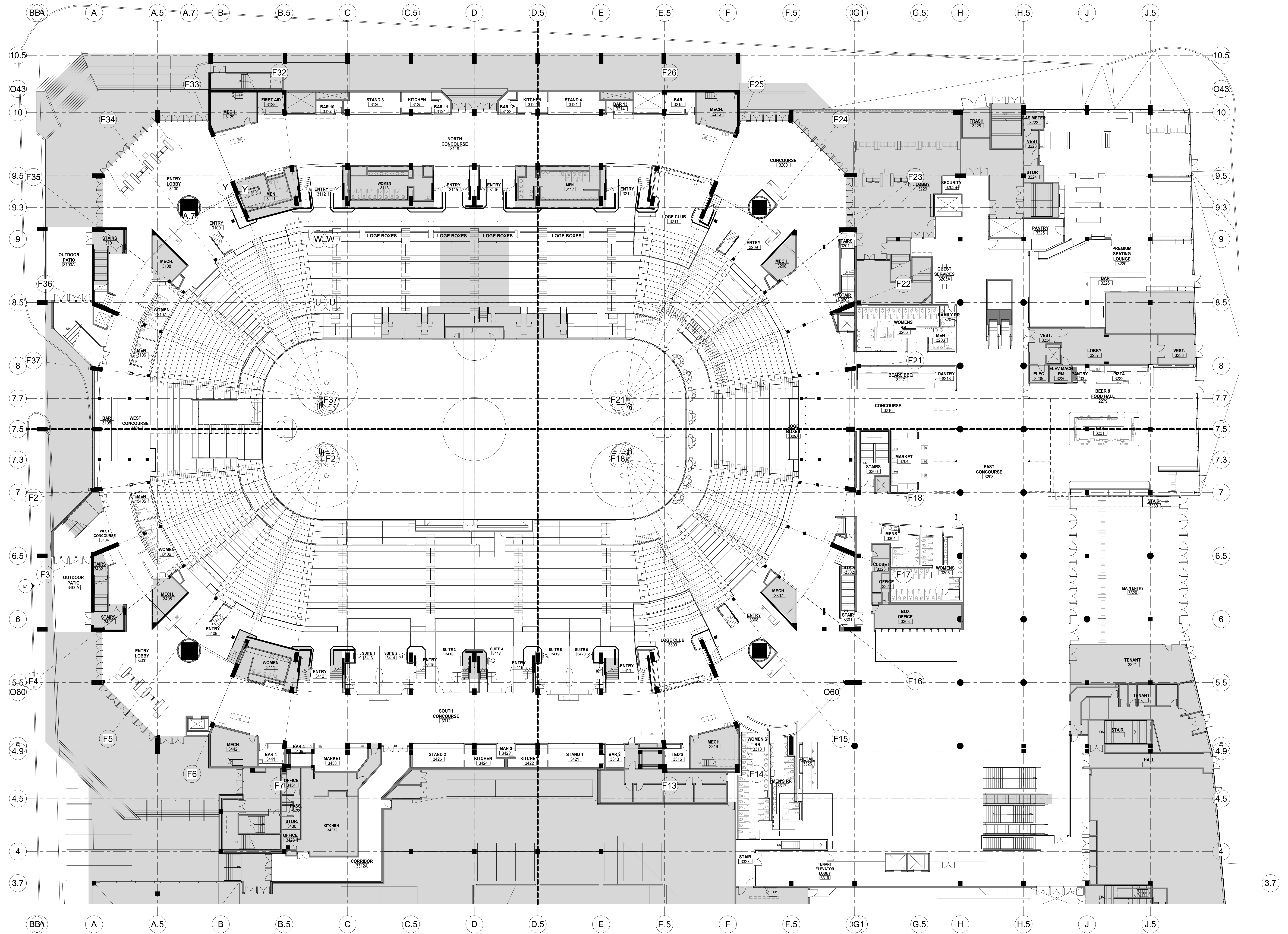

| NO. | DESCRIPTION                    | DATE       |
|-----|--------------------------------|------------|
| 1   | PHASE 7: SUBMITTED FOR PERMITS | 10/18/2020 |

**REVISIONS/ ISSUES**  
 CONTRACTOR SHALL CHECK AND VERIFY ALL DIMENSIONS AND REPORT ANY OMISSIONS OR DISCREPANCIES TO THE ARCHITECT BEFORE PROCEEDING WITH THE WORK. DO NOT SCALE THE DRAWINGS.

|              |                       |
|--------------|-----------------------|
| SEAL         |                       |
| DRAWN        | Author                |
| DATE         | 10/22/20              |
| CHECKED      | Checker               |
| DATE PLOTTED | 2020-12-18 7:23:46 PM |

1 CIVIC CENTER PLAZA  
HARTFORD, CT

DWG. TITLE  
LEVEL 61 FINISH PLAN - PHASE 2

SCALE  
1/16" = 1'-0"  
PROJ. NO. 1605  
DWG. NO. A-913.PH2

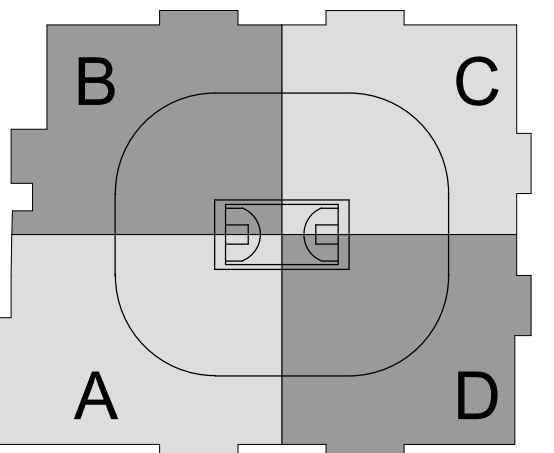

SC I ARCHITECTS

469 SEVENTH AVE, SUITE 900  
NEW YORK, NY 10018  
(646) 658-7410



29 W 38th STREET, 5th FLOOR  
NEW YORK, NY 10018  
(212) 447-6770

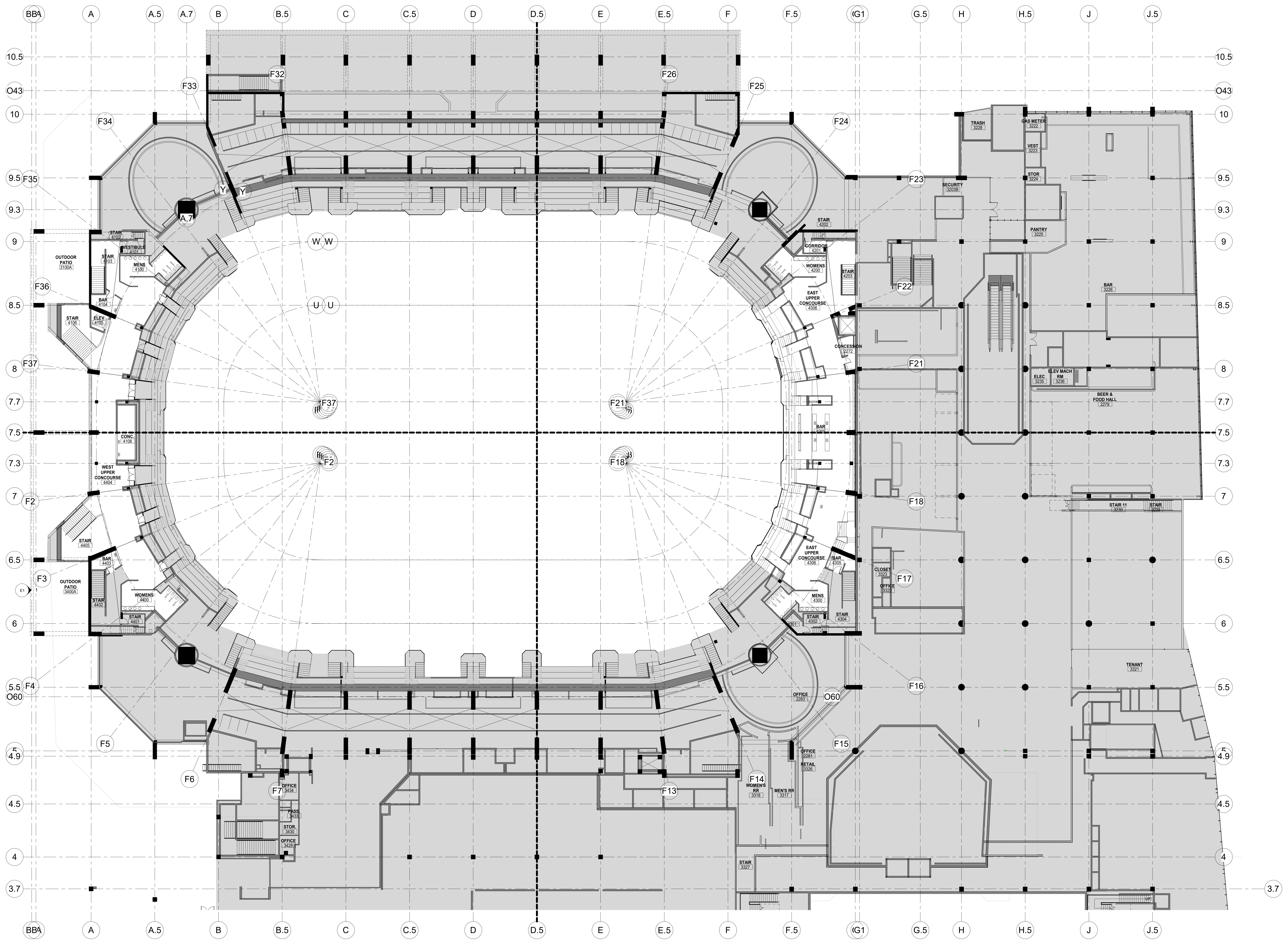

| NO. | DESCRIPTION                | DATE       |
|-----|----------------------------|------------|
| 1   | PHASE 2: SUBMIT FOR TOL SO | 10/18/2020 |

**REVISIONS/ ISSUES**  
 CONTRACTOR SHALL CHECK AND VERIFY ALL DIMENSIONS AND REPORT ANY OMISSIONS OR DISCREPANCIES TO THE ARCHITECT BEFORE PROCEEDING WITH THE WORK. DO NOT SCALE THE DRAWINGS.

|              |                       |
|--------------|-----------------------|
| SEAL         |                       |
| DRAWN        | Author                |
| DATE         | 10/21/20              |
| CHECKED      | Checker               |
| DATE PLOTTED | 2020-12-18 7:24:36 PM |

1 CIVIC CENTER PLAZA  
HARTFORD, CT

DWG. TITLE  
LEVEL 71 FINISH PLAN -  
PHASE 2

SCALE: 1/16" = 1'-0"  
 PROJ. NO. 1605  
 DWG. NO. A-914.PH2

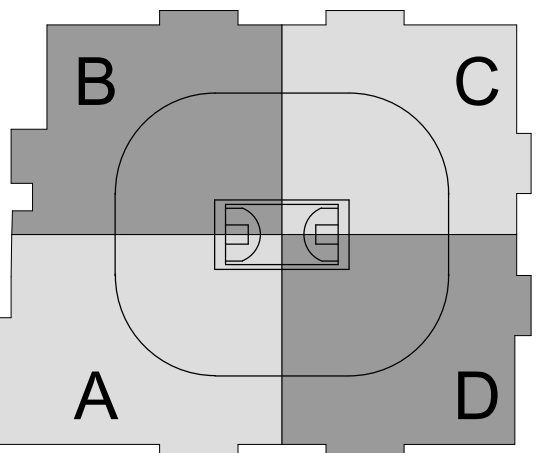

SC I ARCHITECTS

469 SEVENTH AVE, SUITE 900  
NEW YORK, NY 10018  
(646) 658-7410



29 W 38th STREET, 5th FLOOR  
NEW YORK, NY 10018  
(212) 447-6770

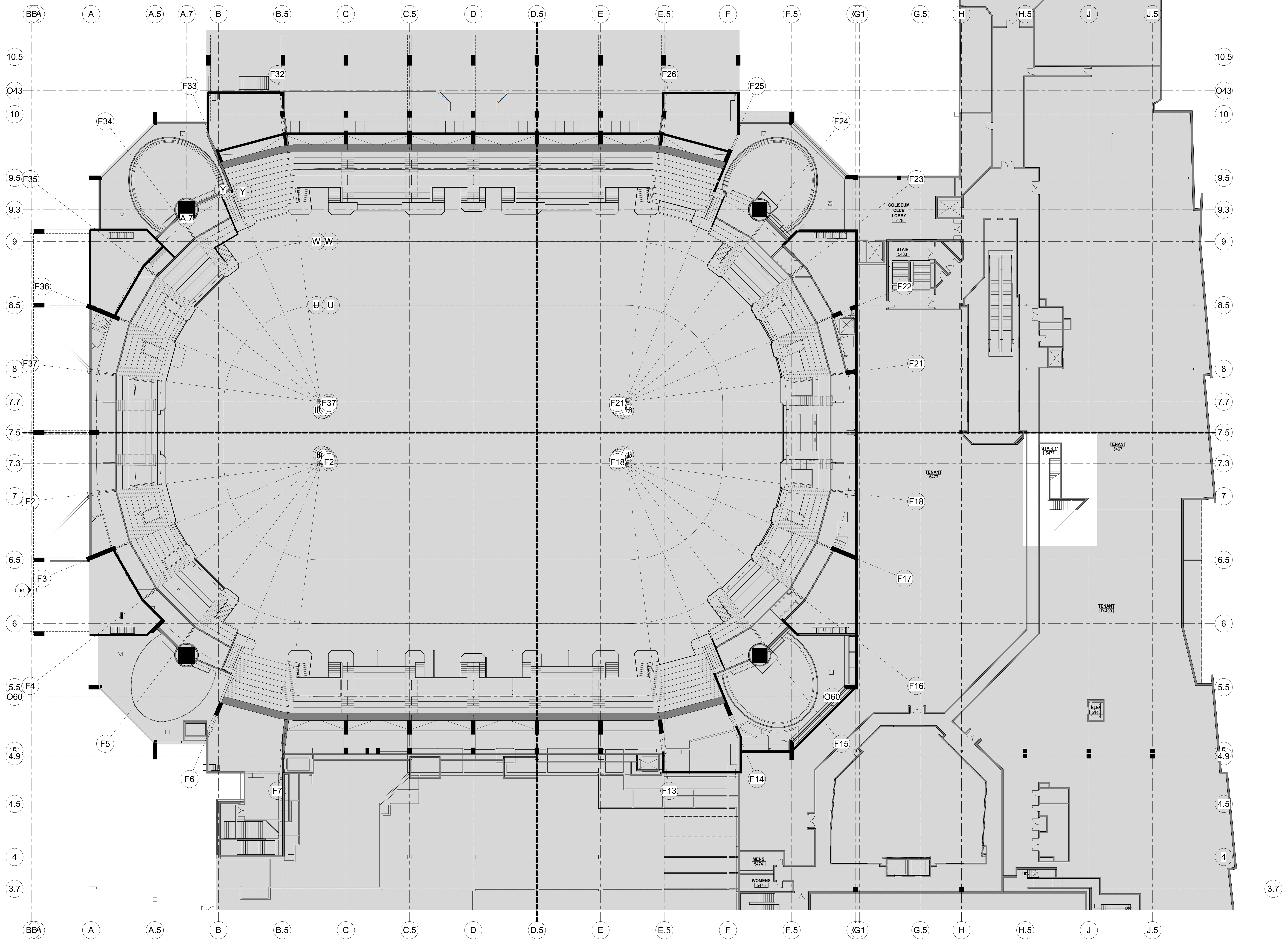

| NO. | DESCRIPTION                | DATE       |
|-----|----------------------------|------------|
| 1   | PHASE 2: SUBMIT FOR TOL SO | 10/19/2020 |

**REVISIONS/ ISSUES**  
 CONTRACTOR SHALL CHECK AND VERIFY ALL DIMENSIONS AND REPORT ANY OMISSIONS OR DISCREPANCIES TO THE ARCHITECT BEFORE PROCEEDING WITH THE WORK. DO NOT SCALE THE DRAWINGS.

|              |                       |
|--------------|-----------------------|
| SEAL         |                       |
| DRAWN        | Author                |
| DATE         | 10/19/20              |
| CHECKED      | Checker               |
| DATE PLOTTED | 2020-12-18 7:25:03 PM |

1 CIVIC CENTER PLAZA  
HARTFORD, CT

DWG. TITLE  
LEVEL 80 FINISH PLAN - PHASE 2

SCALE  
1/16" = 1'-0"  
PROJ. NO.  
1605

DWG. NO.  
A-915.PH2

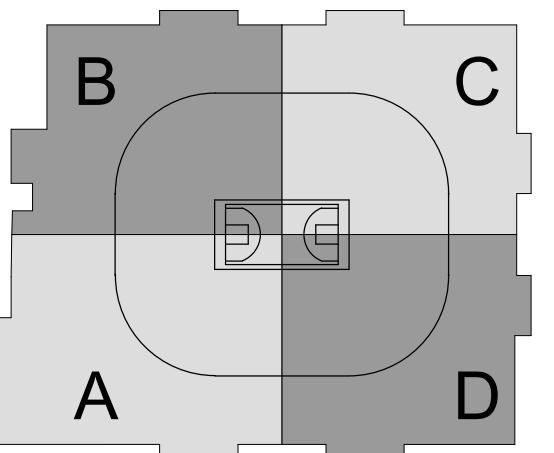

CAPITAL REGION DEVELOPMENT AUTHORITY

SC I ARCHITECTS

469 SEVENTH AVE, SUITE 900  
NEW YORK, NY 10018  
(646) 658-7410



29 W 38th STREET, 5th FLOOR  
NEW YORK, NY 10018  
(212) 447-6770

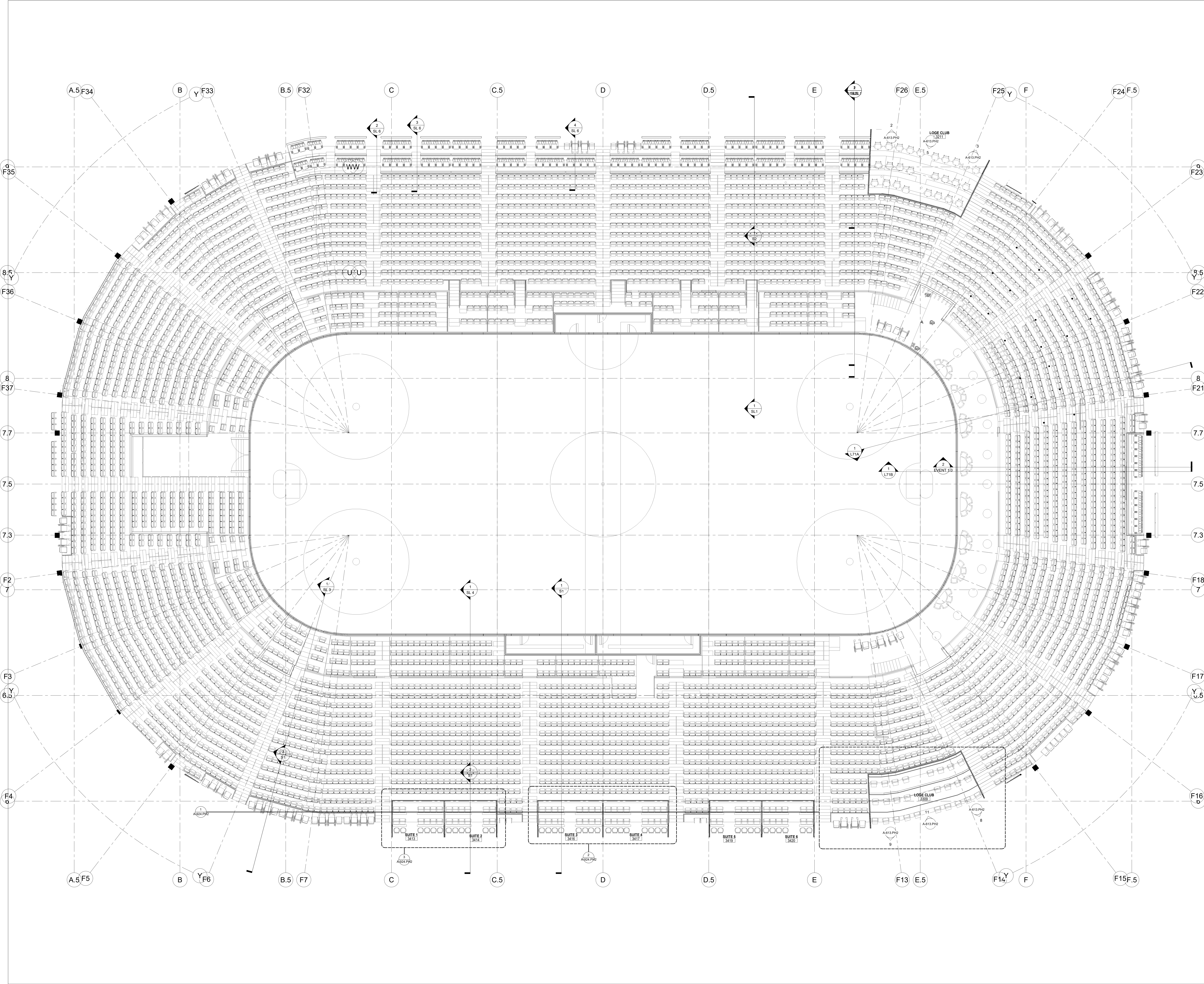

| NO. | DESCRIPTION              | DATE       |
|-----|--------------------------|------------|
| 1   | PHASE 2: SEATED FOR TALS | 07/18/2020 |

CONTRACTOR SHALL CHECK AND VERIFY ALL DIMENSIONS AND REPORT ANY OMISSIONS OR DISCREPANCIES TO THE ARCHITECT BEFORE PROCEEDING WITH THE WORK. DO NOT SCALE THE DRAWINGS.

|              |                       |
|--------------|-----------------------|
| DRAWN        | Author                |
| DATE         | 08/20/20              |
| CHECKED      | Checker               |
| DATE PLOTTED | 2020-12-18 8:51:33 PM |

1 CIVIC CENTER PLAZA  
HARTFORD, CT

DWG. TITLE  
LOWER BOWL SEATING PLAN  
- HOCKEY - PHASE 2

SCALE  
1/8" = 1'-0"  
PROJ. NO. 1605  
DWG. NO. A-920.PH2



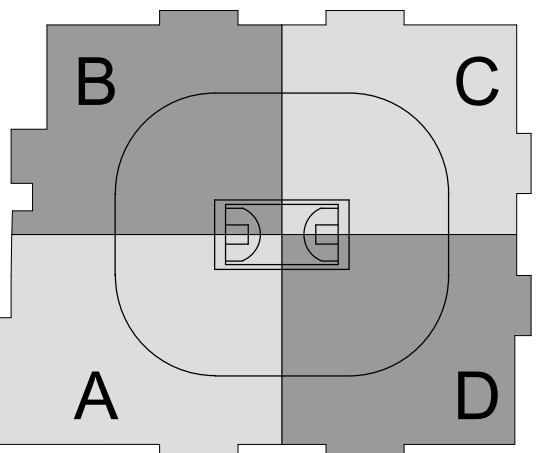

SC I ARCHITECTS

469 SEVENTH AVE. SUITE 900  
NEW YORK, NY 10018  
(646) 658-7410



29 W 38th STREET, 5th FLOOR  
NEW YORK, NY 10018  
(212) 447-6770

| NO. | DESCRIPTION                | DATE       |
|-----|----------------------------|------------|
| 1   | PHASE 2: SEATING FOR TENIS | 03/18/2020 |

REVISIONS/ ISSUES

CONTRACTOR SHALL CHECK AND VERIFY ALL DIMENSIONS AND REPORT ANY OMISSIONS OR DISCREPANCIES TO THE ARCHITECT BEFORE PROCEEDING WITH THE WORK. DO NOT SCALE THE DRAWINGS.

|              |                       |
|--------------|-----------------------|
| DRAWN        | Author                |
| DATE         | 04/19/17              |
| CHECKED      | Checker               |
| DATE PLOTTED | 2020-12-18 8:52:02 PM |

1 CIVIC CENTER PLAZA  
HARTFORD, CT

DWG. TITLE  
LOWER BOWL SEATING PLAN  
- BASKETBALL - PHASE 2

SCALE  
1/8" = 1'-0"  
PROJ. NO. 1605  
DWG. NO. A-921.PH2

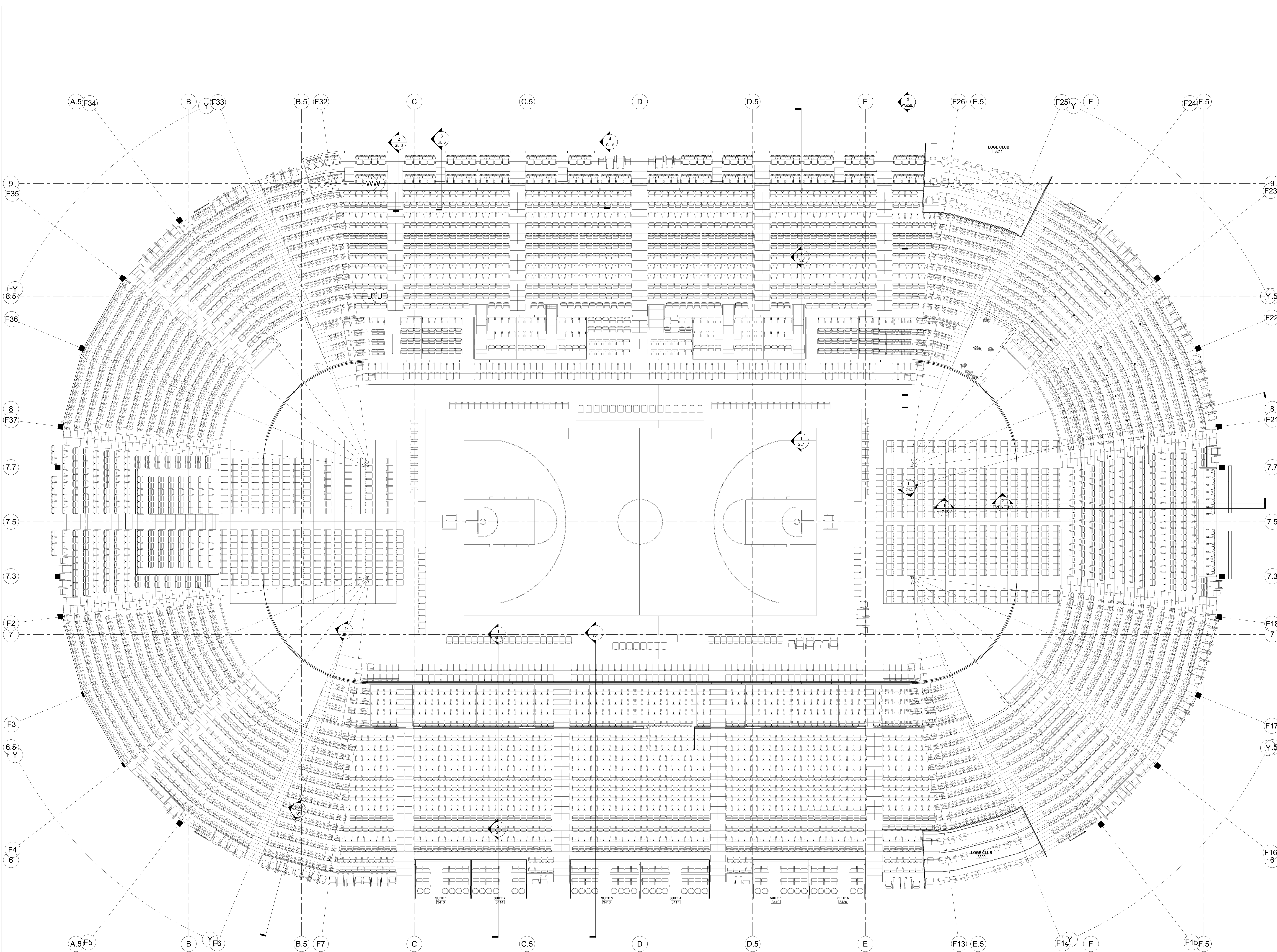

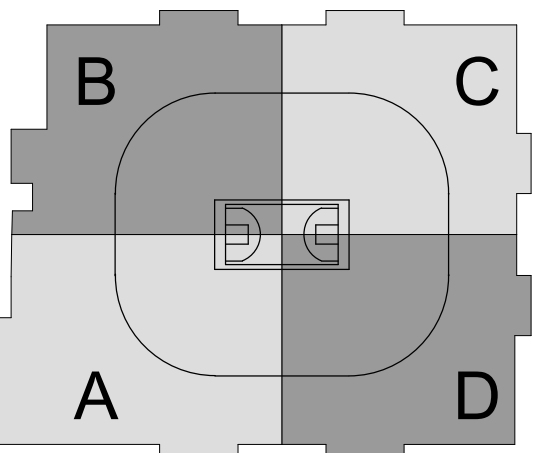
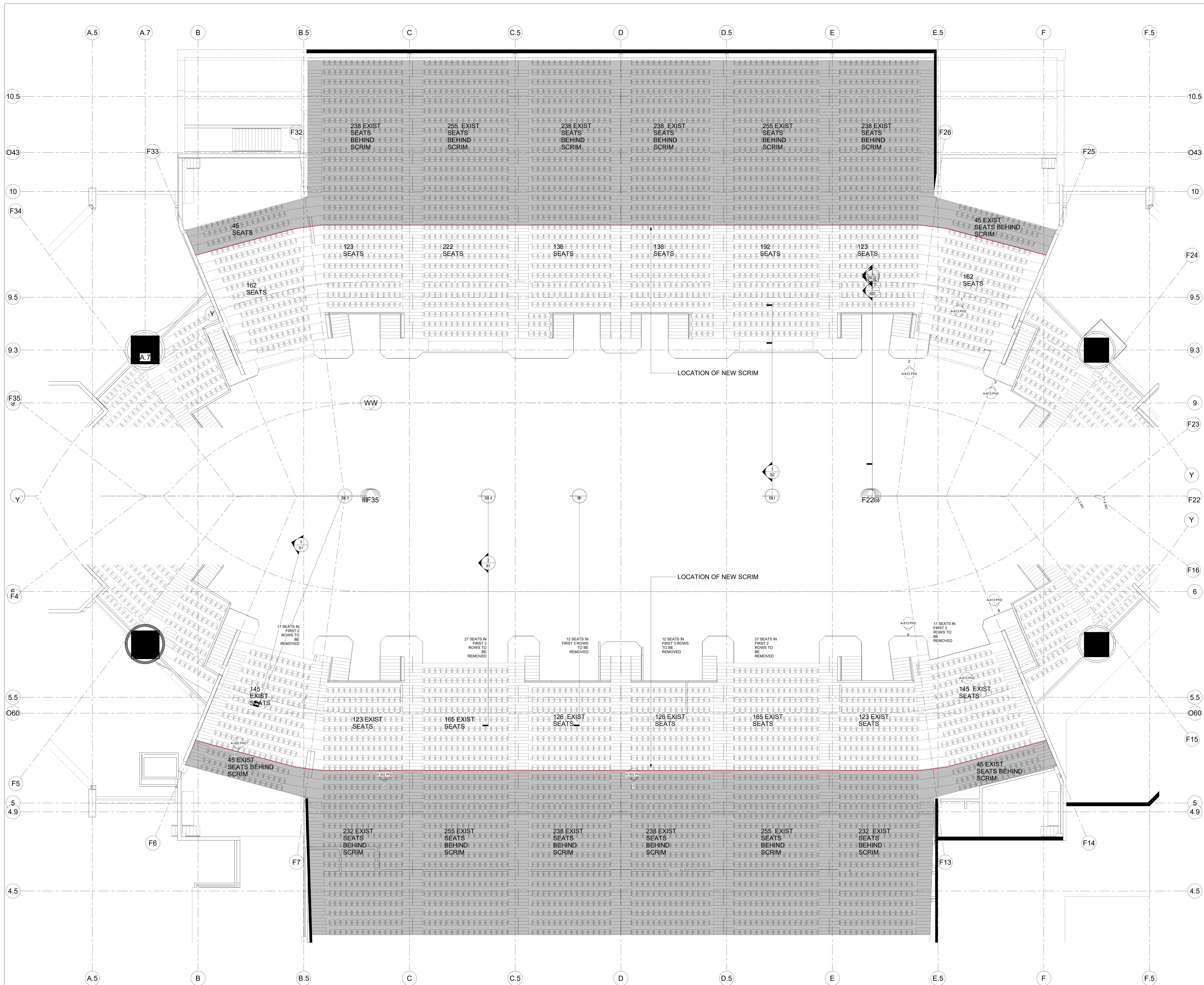

CAPITAL REGION DEVELOPMENT AUTHORITY

SC I ARCHITECTS

469 SEVENTH AVE, SUITE 900  
NEW YORK, NY 10018  
(646) 658-7410

me  
engineers  
29 W 38th STREET, 5th FLOOR  
NEW YORK, NY 10018  
(212) 447-6770

| NO. | DESCRIPTION                 | DATE     |
|-----|-----------------------------|----------|
| 1   | PHASE 2: SEATING FOR TRL 50 | 12/15/20 |

REVISIONS/ ISSUES  
CONTRACTOR SHALL CHECK AND VERIFY ALL DIMENSIONS AND REPORT ANY OMISSIONS OR DISCREPANCIES TO THE ARCHITECT BEFORE PROCEEDING WITH THE WORK. DO NOT SCALE THE DRAWINGS.

| DATE     | BY      | DESCRIPTION |
|----------|---------|-------------|
| 12/15/20 | Author  |             |
|          | Checker |             |

1 CIVIC CENTER PLAZA  
HARTFORD, CT

DWG. TITLE  
UPPER BOWL SEATING PLAN  
- NORTH & SOUTH - PHASE 2

SCALE  
1/8" = 1'-0"

DWG. NO.  
A-922.PH2

PROJ. NO.  
1605

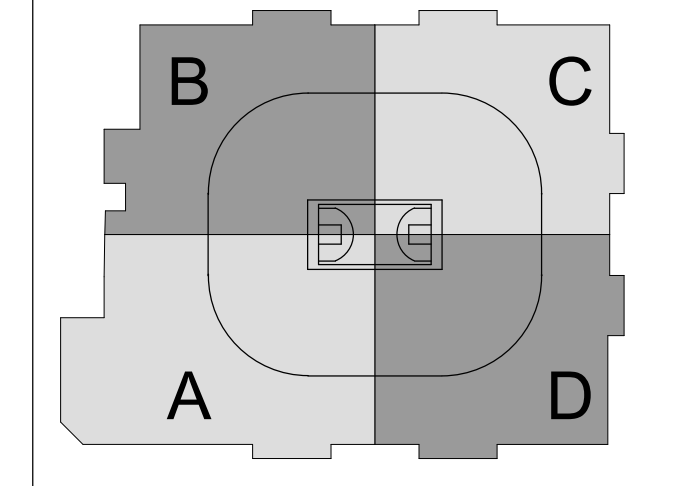
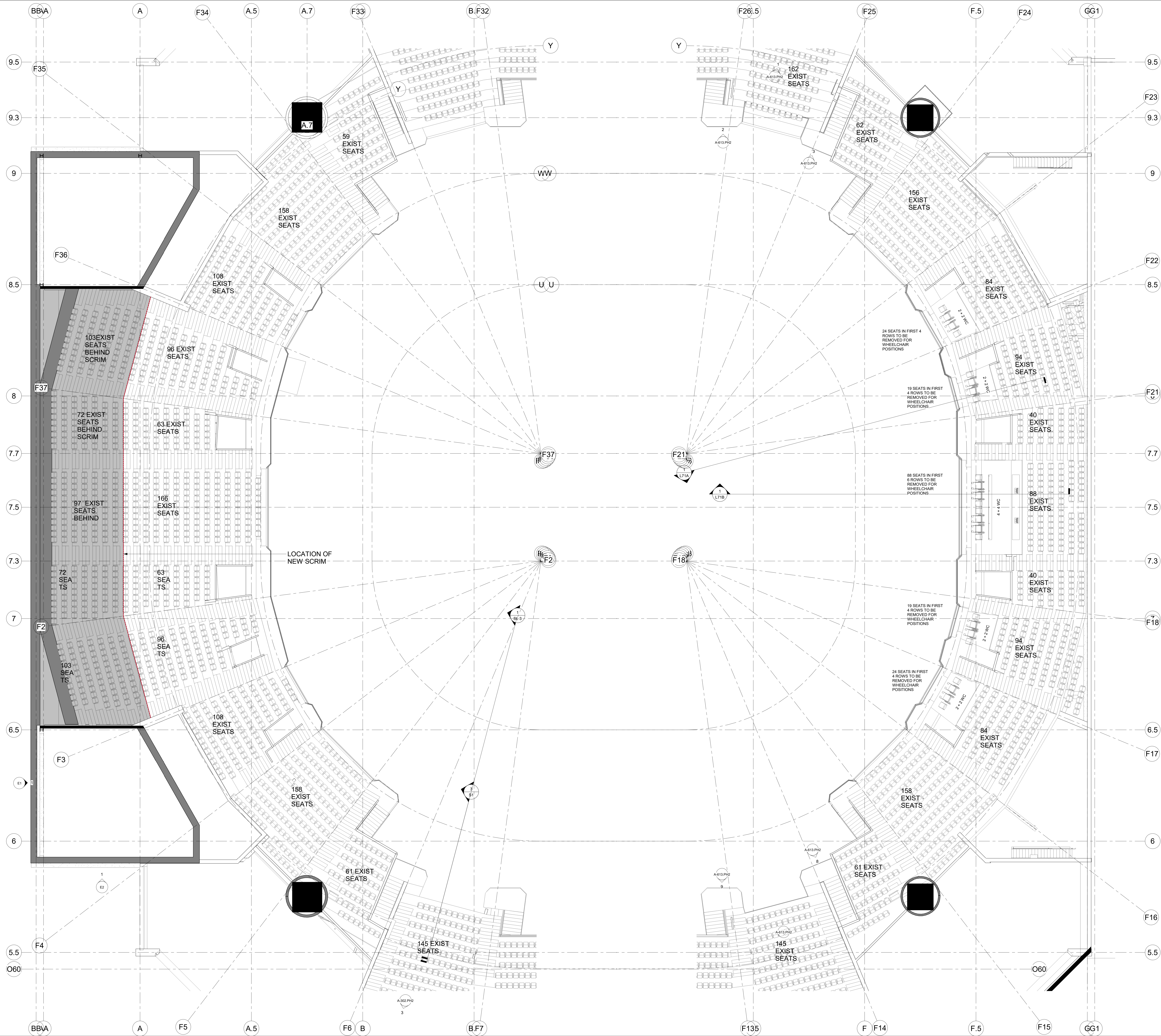

**XL CENTER**  
CAPITAL REGION DEVELOPMENT AUTHORITY

**SC I ARCHITECTS**  
469 SEVENTH AVE, SUITE 900  
NEW YORK, NY 10018  
(646) 658-7410

**me engineers**  
29 W 38th STREET, 5th FLOOR  
NEW YORK, NY 10018  
(212) 447-6770

| NO. | DESCRIPTION                    | DATE       |
|-----|--------------------------------|------------|
| 1   | PHASE 2 - SUBMITTED FOR TEL SO | 07/13/2020 |

**REVISIONS/ ISSUES**  
CONTRACTOR SHALL CHECK AND VERIFY ALL DIMENSIONS AND REPORT ANY OMISSIONS OR DISCREPANCIES TO THE ARCHITECT BEFORE PROCEEDING WITH THE WORK. DO NOT SCALE THE DRAWINGS.

|      |                                    |
|------|------------------------------------|
| SEAL | DRAWN SE                           |
|      | DATE 08/20/20                      |
|      | CHECKED Checker                    |
|      | DATE PLOTTED 2020-12-18 8:52:24 PM |

1 CIVIC CENTER PLAZA  
HARTFORD, CT

DWG. TITLE  
**UPPER BOWL SEATING PLAN - EAST & WEST - PHASE 2**

SCALE  
1/8" = 1'-0"

PROJ. NO. 1605  
DWG. NO. A-923.PH2

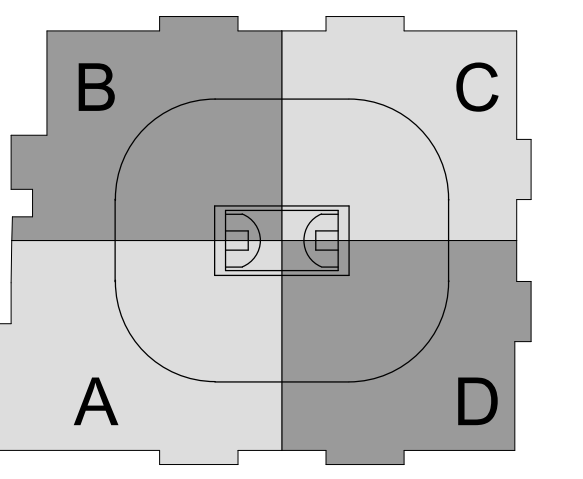

SC I ARCHITECTS

469 SEVENTH AVE, SUITE 900  
NEW YORK, NY 10018  
(646) 559-7410



29 W 38th STREET, 5th FLOOR  
NEW YORK, NY 10018  
(212) 447-6770

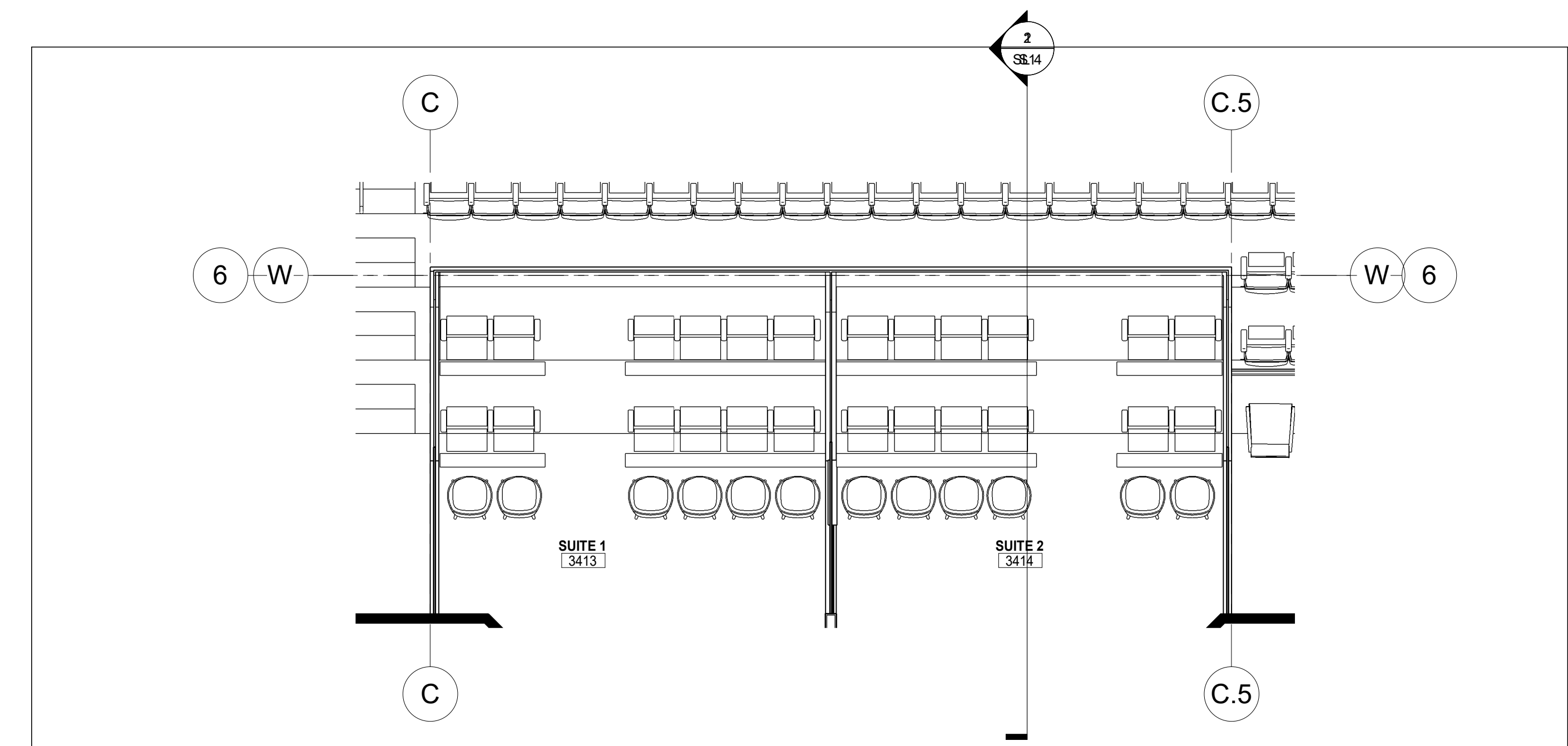

3 SEATING PLAN - SUITE #1 3413 & SUITE #2 3414 (SUITE #5 3419 & SUITE #6 3420 REV. SIM.)  
1/4" = 1'-0"

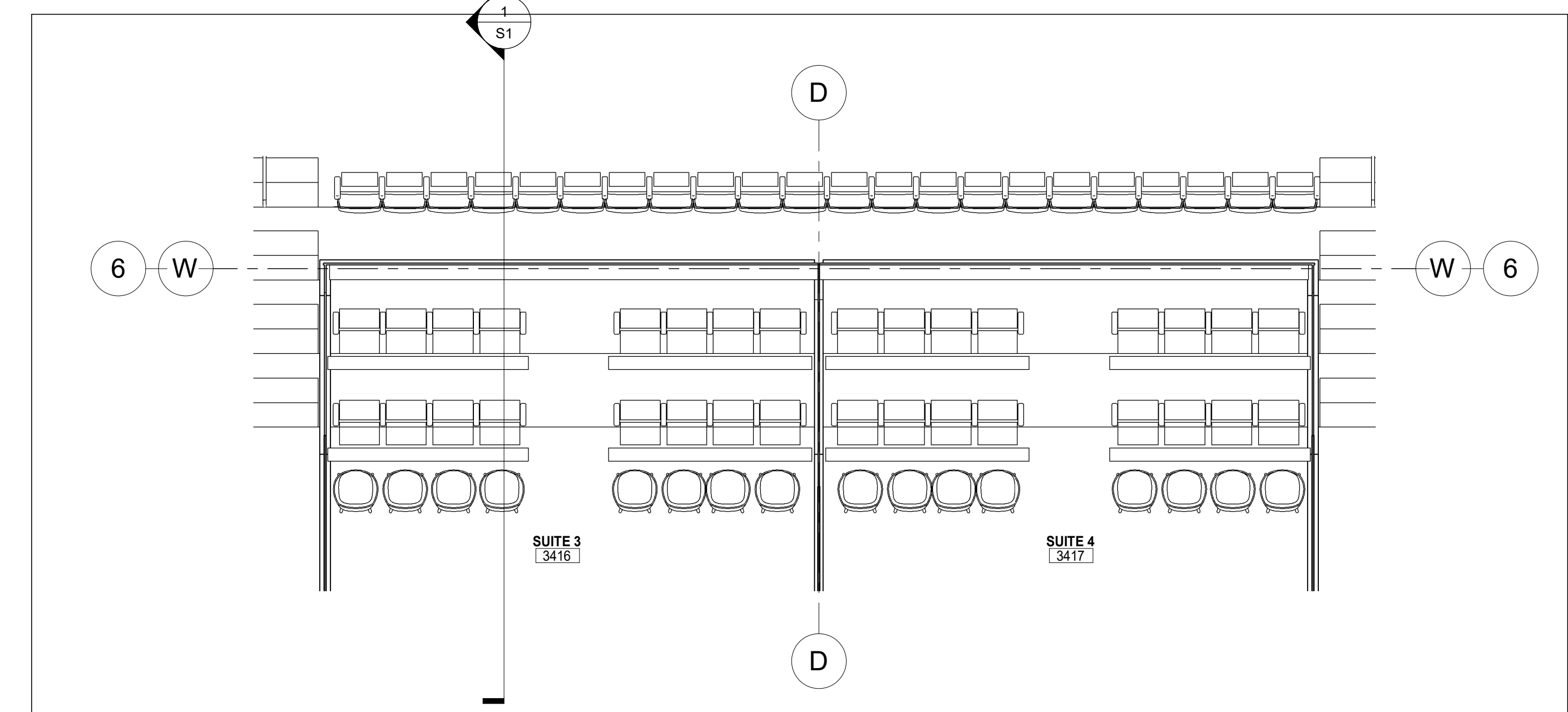

2 SEATING PLAN - SUITE #3 3416 & SUITE #4 3417  
1/4" = 1'-0"

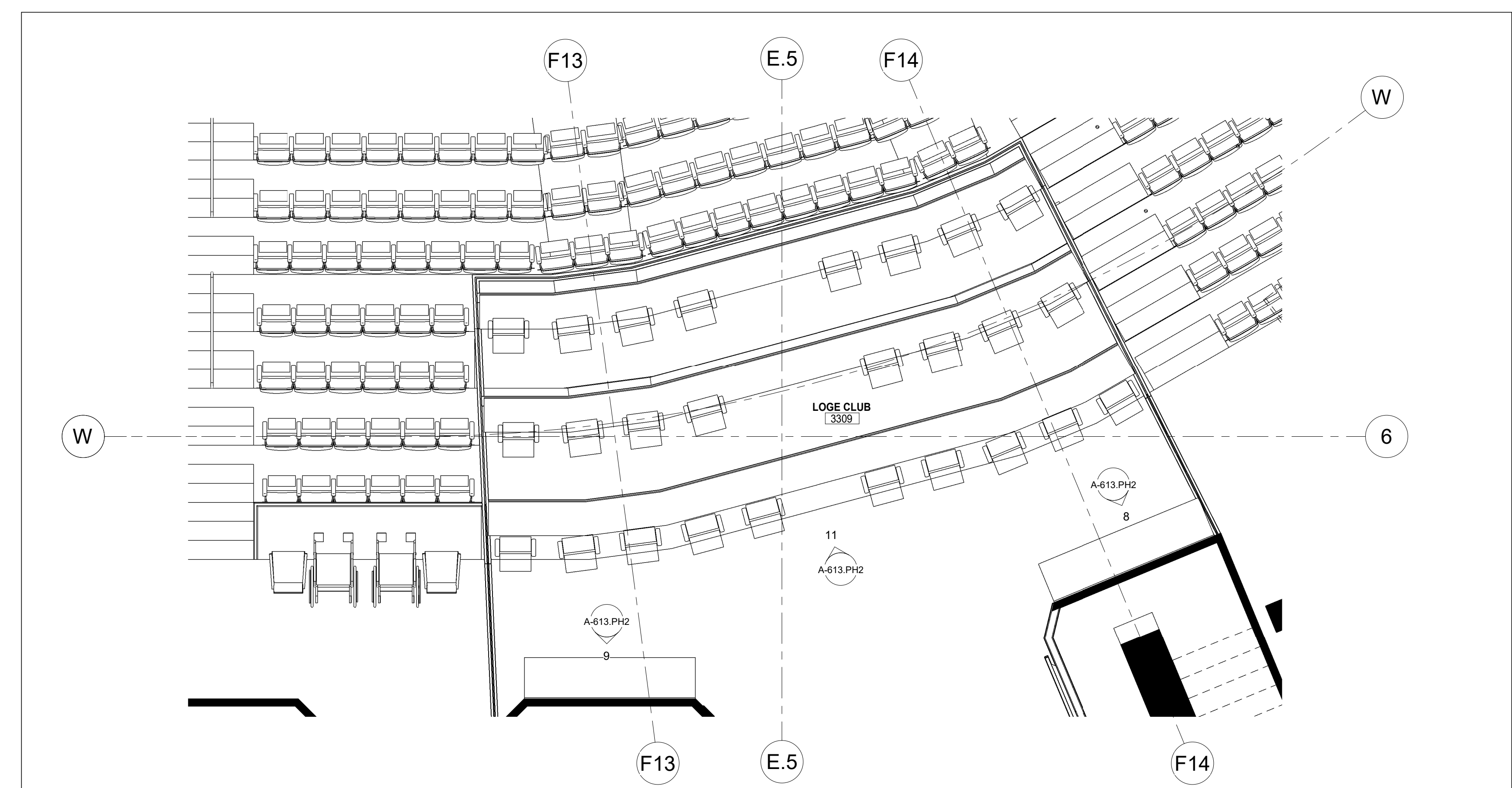

1 SEATING PLAN - LOGE CLUB 3309 (LOGE CLUB 3211 REV. SIM.)  
1/4" = 1'-0"

| NO. | DESCRIPTION              | DATE       |
|-----|--------------------------|------------|
| 1   | PHASE 2 - SUBMIT FOR T&E | 02/06/2017 |

REVISIONS/ ISSUES

CONTRACTOR SHALL CHECK AND VERIFY ALL DIMENSIONS AND REPORT ANY OMISSIONS OR DISCREPANCIES TO THE ARCHITECT BEFORE PROCEEDING WITH THE WORK. DO NOT SCALE THE DRAWINGS.

SEAL

|              |                       |
|--------------|-----------------------|
| DRAWN        | Author                |
| DATE         | 02/06/17              |
| CHECKED      | Checker               |
| DATE PLOTTED | 2020-12-18 8:52:33 PM |

1 CIVIC CENTER PLAZA  
HARTFORD, CT

DWG. TITLE  
SUITE & LOUNGE SEATING  
PLANS - PHASE 2

SCALE  
1/4" = 1'-0"  
PROJ. NO.  
1605  
DWG. NO.  
A-924.PH2