

ELLERBE BECKET

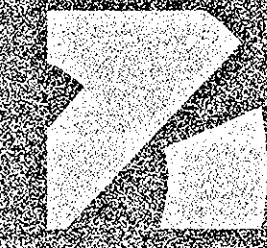

CONSTRUCTION RECORD DOCUMENTS

30 AUGUST 2003

VOLUME 7 OF 7

FOOD SERVICE

MASTER LIST OF DRAWINGS

Table with columns: SHEET NO., SHEET TITLE, SHEET NO., SHEET TITLE, SHEET NO., SHEET TITLE. Includes categories like GEOTECHNICAL, CIVIL, LANDSCAPE, ARCHITECTURE, STRUCTURAL, MECHANICAL, ELECTRICAL, AUDIO/VISUAL - TELECOMMUNICATIONS (CONT.), and SECURITY.

Table with columns: SHEET NO., SHEET TITLE, SHEET NO., SHEET TITLE, SHEET NO., SHEET TITLE. Includes categories like ARCHITECTURE (CONT.), MECHANICAL, ELECTRICAL (CONT.), AUDIO/VISUAL - TELECOMMUNICATIONS (CONT.), and SECURITY.

Table with columns: SHEET NO., SHEET TITLE, SHEET NO., SHEET TITLE, SHEET NO., SHEET TITLE. Includes categories like MECHANICAL, ELECTRICAL (CONT.), AUDIO/VISUAL - TELECOMMUNICATIONS (CONT.), and SECURITY.

Table with columns: SHEET NO., SHEET TITLE, SHEET NO., SHEET TITLE, SHEET NO., SHEET TITLE. Includes categories like ELECTRICAL (CONT.), AUDIO/VISUAL - TELECOMMUNICATIONS (CONT.), and SECURITY.

Table with columns: SHEET NO., SHEET TITLE, SHEET NO., SHEET TITLE, SHEET NO., SHEET TITLE. Includes categories like AUDIO/VISUAL - TELECOMMUNICATIONS (CONT.), and SECURITY.

Table with columns: SHEET NO., SHEET TITLE, SHEET NO., SHEET TITLE, SHEET NO., SHEET TITLE. Includes categories like AUDIO/VISUAL - TELECOMMUNICATIONS (CONT.), and SECURITY.

Table with columns: SHEET NO., SHEET TITLE, SHEET NO., SHEET TITLE, SHEET NO., SHEET TITLE. Includes categories like AUDIO/VISUAL - TELECOMMUNICATIONS (CONT.), and SECURITY.

Revision table, project title 'THE STADIUM AT RENTSCHLER FIELD', owner 'State of Connecticut', architect 'Ellerbe Becket, Inc.', and a 'SHEET INDEX' table.

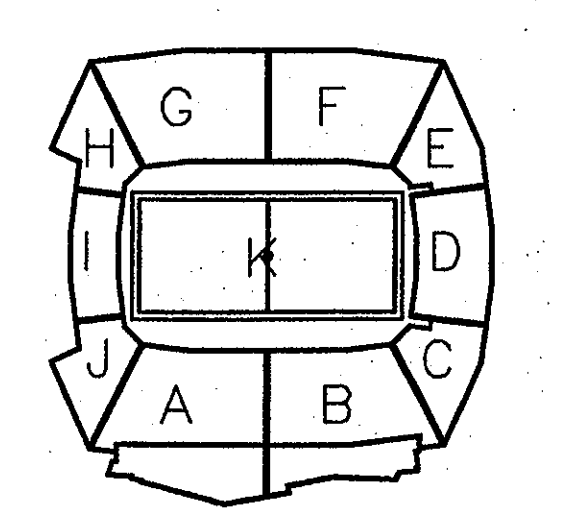

ELLERBE BECKET logo and contact information: 4600 Madison Avenue, Suite 1000, Kansas City, MO 64112, 816.561.4443.

ITEM	QTY	DESCRIPTION	COMMENTS
4.030	3	CONNECTION OVER - ELECTRIC - DOUBLE COMPARTMENT	
4.031	2	FILTER/WASHING STATION	
4.041	3	FRETER	
4.124	2	RANGE WITH CABINET BASE - SIX (6) BURNER	
6.001	1	FOOD CUTTER	
6.010	1	POOP PROCESSOR	
6.012	2	TABLE TOP MIXER - 12 QT.	
6.017	1	AUTOMATIC SLICER - VARIABLE SPEED	
11.008	1	STADIUM POPPER - 36 OZ. TIN	
12.021	1	ISOPHIN FREEZER - ONE (1) DOOR	
13.006	3	FIVE (5) TIER SHELVING UNIT (COATED) - 30" X 24"	
13.010	1	FIVE (5) TIER SHELVING UNIT (COATED) - 42" X 24"	TO BE PURCHASED AT A LATER DATE
13.018	1	FIVE (5) TIER SHELVING UNIT (COATED) - 42" X 24"	TO BE PURCHASED AT A LATER DATE
13.014	3	FIVE (5) TIER SHELVING UNIT (COATED) - 60" X 24"	
13.014	22	FIVE (5) TIER SHELVING UNIT (COATED) - 60" X 24"	
13.014	1	FIVE (5) TIER SHELVING UNIT - 42" X 24"	
13.042	4	FIVE (5) TIER SHELVING UNIT - 60" X 24"	
13.042A	31	FIVE (5) TIER SHELVING UNIT - 60" X 24"	
13.061	3	DOUBLE OVER SHELF - 60"	TO BE PURCHASED AT A LATER DATE
13.082	4	OVER TABLE POT RACK - 60"	
13.093	1	WALL MOUNTED POT RACK - 48"	
13.096	1	WIRE POT SINK SYSTEM - 36"	
13.109	1	WALL SHELF - 48"	
14.002	3	HAND SINK W/ SOAP & TONEL DISPENSER	
14.003	1	JANITOR'S SINK	
14.014	1	THREE (3) COMPARTMENT SINK - 18 X 24" ROOM 5	
15.001	1	WORK TABLE W/ TWO (2) S.S. SINKS - 120"	
15.026	13	WORK TABLE W/ DRAINER UNDERSHELF & CASTERS - 60"	
16.001	3	ANSEL RACK CABINET	
16.010	12	MOBILE HEATED CABINET	
17.004	1	BOOSTER HEATER - 24KW	
17.017	1	DISH MACHINE - SINGLE TANK	
17.018	1	CLEAN DISH TABLE	
17.020	1	SOILED DISH TABLE	
17.022	1	DISPOSER ASSEMBLY - 3 HP	N.I.E.G. (BY PLUMBING CONTRACTOR)
17.024	1	GREASE TRAP	N.I.E.G. (BY PLUMBING CONTRACTOR)
18.020	1	WATER HEATER	
21.018	2	EXHAUST VENTILATOR W/ MAKE-UP AIR - 9'-0" X 48"	
21.021	1	EXHAUST VENTILATOR W/ MAKE-UP AIR - 13'-0" X 48"	
21.026	3	FIRE PROTECTION SYSTEM - R102	
22.001	2	COMPRESSOR 1/2 HP W/ EVAPORATOR COIL	
22.002	1	COMPRESSOR 2 HP W/ EVAPORATOR COIL	
22.003	1	COMPRESSOR 3 HP W/ EVAPORATOR COIL	
22.001	1	WALK-IN REFRIGERATOR (FREEZER - RECESSED FLOOR BY GENERAL CONTRACTOR)	
22.501	1	WALK-IN REFRIGERATOR (RECESSED FLOOR BY GENERAL CONTRACTOR)	
23.201	1	WALK-IN FREEZER (RECESSED FLOOR BY GENERAL CONTRACTOR)	

ROOM # 103 - COMMISSARY/KITCHEN
MENU:

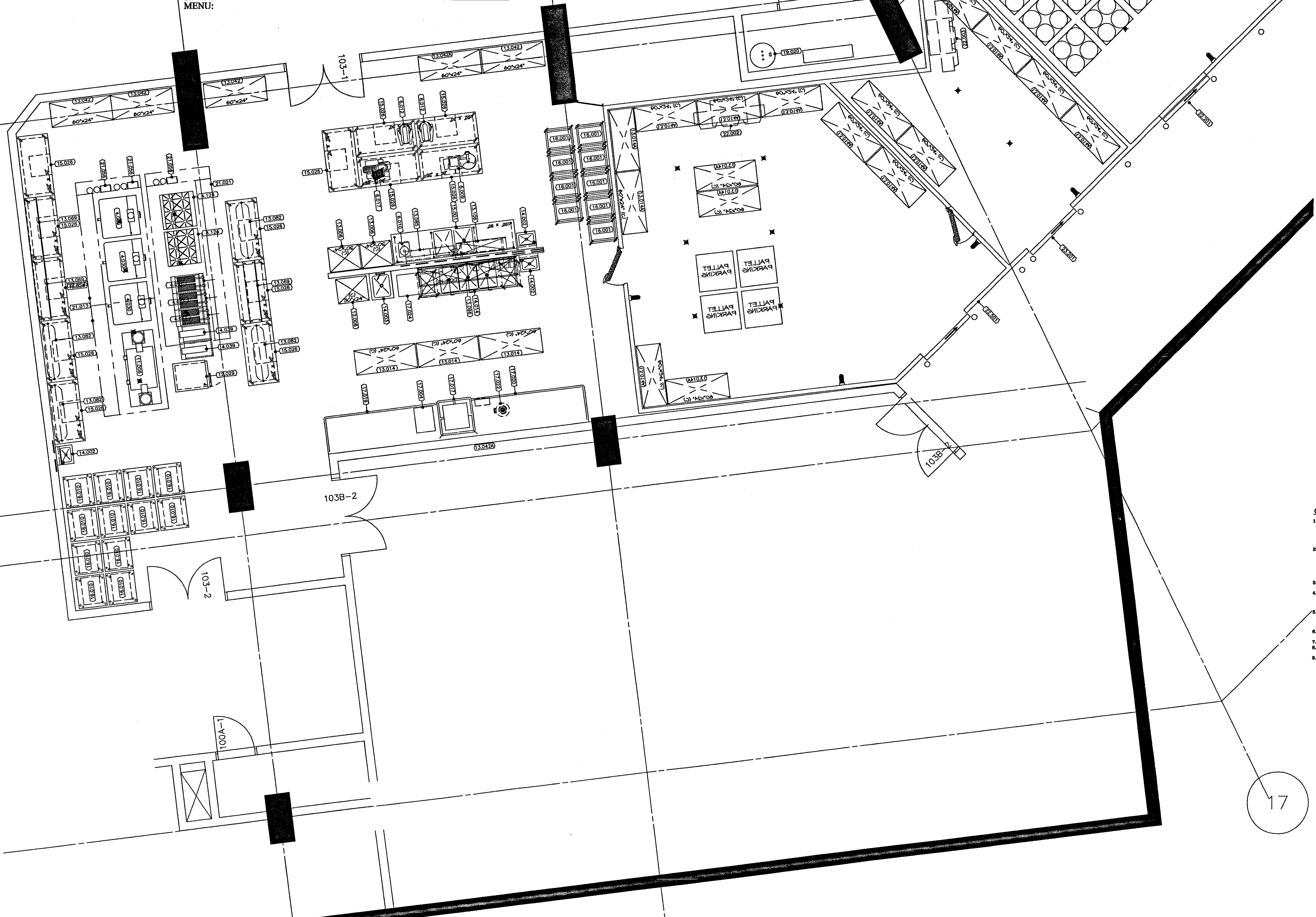

- GENERAL NOTES:**
1. ANY DISCREPANCY BETWEEN THESE PLANS, WRITTEN SPECIFICATIONS, SPECIFICATIONS, SCHEDULES OR OTHER LOCAL CODE REQUIREMENTS THAT MAY AFFECT THE DESIGN, INSTALLATION, FABRICATION OR OVERALL PERFORMANCE OF ANY EQUIPMENT SHALL BE BROUGHT TO THE ATTENTION OF THE ARCHITECT IMMEDIATELY BY THE GENERAL CONTRACTOR.
 2. KITCHEN EQUIPMENT CONTRACTOR SHALL BE RESPONSIBLE FOR ALL EQUIPMENT SHOWN ON PLANS AND NOTED IN THE METHOD SPECIFICATIONS. DISCREPANCIES IN QUANTITIES, TYPES SHOWN ON PLANS AND NOTED IN THE METHOD SPECIFICATIONS OR VARIATIONS SHALL BE BROUGHT TO THE ATTENTION OF THE ARCHITECT IMMEDIATELY BY THE GENERAL CONTRACTOR AND/OR ARCHITECT.
 3. GENERAL CONTRACTOR SHALL PROVIDE A MEANS TO EVACUATE HEAT GENERATED BY POSITIVE EQUIPMENT RETAINING SPACES.
 4. GENERAL CONTRACTOR SHALL PROVIDE AND INSTALL BLOCKING IN WALLS FOR MOVING WALL SINKS, POT RACKS, REFRIG. CASES, SINKS, BURNERS, HAND SINKS, CONTROL PANELS, ETC. AS SHOWN ON PLANS.
 5. GENERAL CONTRACTOR SHALL BE RESPONSIBLE FOR DISCREPANCIES IN PLANS, SPECIFICATIONS, ADVERTISEMENTS AND/OR CHANGES TO THE SCHEDULE OR PERFORMANCE ASSETS TO THE SYSTEM SUPPLYING CONTRACTOR.
 6. GENERAL CONTRACTOR SHALL PROVIDE AND INSTALL ALL MILLWORK FURNITURE SHOWN ON PLANS UNLESS OTHERWISE NOTED.
 7. KITCHEN EQUIPMENT CONTRACTOR SHALL VERIFY ALL FIELD DIMENSIONS.
 8. ALL WALL AND CEILING IN THE POSITIVE AREA SHALL BE FINISHED. NON-FINISHED LIGHT IS COLOR AND HEIGHT CHANGEABLE.
 9. KITCHEN EQUIPMENT CONTRACTOR SHALL SHOW ANY ROOM LOCAL HEALTH CODE AND/OR BUILDING CODE REVISIONS NOT ADDRESSED IN THESE PLANS OR THE POSITIVE CONTRACTOR'S ATTENTION BY THE GENERAL CONTRACTOR AND/OR ARCHITECT.

- LEGEND**
- 60.000 PLUMBING REQUIREMENT
 - 60.000 ELECTRICAL REQUIREMENT
 - 60.000 VENTILATION REQUIREMENT
- A. AMPERES
 - A.F.P. ABOVE FINISHED FLOOR
 - C.W. COLD WATER
 - D.R. DUPLEX RECEPTACLE
 - E.C. ELECTRICAL CONNECTION
 - F.D. FLOOR DRAIN
 - F.F.D. FLOOR FLOOR DRAIN
 - F.S. FLOOR SINK
 - H.P. HOUSE POWER
 - H.W. HOT WATER
 - I.B. INJECTION BOX
 - K.E.C. KITCHEN EQUIPMENT CONTRACTOR
 - K.W. KILOWATT
 - P.W. PIPE-WIRED
 - S.D. STUD-DOWN
 - S.O. STUD-OUT
 - S.R. SINGLE RECEPTACLE
 - S.U. STUD-UP

- NOTES:**
1. MECHANICAL AND ELECTRICAL REQUIREMENTS SHOWN ARE FOR FOOD SERVICE EQUIPMENT ONLY.
 2. ALL DIMENSIONS SHOWN ARE FROM FINISHED SURFACE FLOOR (FLOOR, WALL OR CEILING) TO THE CENTERLINE OF ROUGH-IN.

THE STADIUM AT RENTSCHLER FIELD

Owner
State of Connecticut

Owner
Madison Square Garden, Inc.
One Oak Center Plaza
Hartford, CT 06183

Architect
Ellerbe Becket, Inc.
605 West 47th Street, Suite 200
Kansas City, MO 64112-1905
Telephone: 816.561.4443
Facsimile: 816.561.2863

Structural Engineering
BVH Integrated Services
58 Griffith Road South
Bloomfield, CT 06002
Telephone: 860.208.9171
Facsimile: 860.242.8236

Mechanical/Electrical Engineering
Diversified Technology Consultants
356 Washington Ave
North Haven, CT 06457
Telephone: 203.239.4200
Facsimile: 203.234.7376

Civil Engineering/Utility
Fuss & O'Neill
148 Hartford Road
Manchester, CT 06040-5261
Telephone: 860.246.9469
Facsimile: 860.662.5913

Code Analysis
F.P. & C Consultants, Inc.
9223 West Parkway, Suite 225
Kansas City, MO 64114
Telephone: 816.523.3377
Facsimile: 816.523.8256

Food Service
The Bigelow Companies
1573 University Avenue, Suite 156
Kansas City, MO 64120
Telephone: 816.483.5533
Facsimile: 816.483.5510

Acoustic
Pelton Marsh Kinsella
1401 W. Meacham Lane, Suite 400
Dallas, TX 75247-4951
Telephone: 214.688.7444
Facsimile: 214.591.1408

Geotechnical
GZA GeoEnvironmental
27 Hank Road
Warren, CT 06095
Telephone: 860.875.3155
Facsimile: 860.872.2416

Sports Turf
Millennium Sports Technologies
1985 W. 9th Avenue
Littleton, CO 80120-4402
Telephone: 303.730.1440
Facsimile: 303.730.2527

Vertical Circulation
Syska & Hennessy
One Broadway, 9th Floor
Cambridge, MA 02142
Telephone: 617.577.3900
Facsimile: 617.577.9191

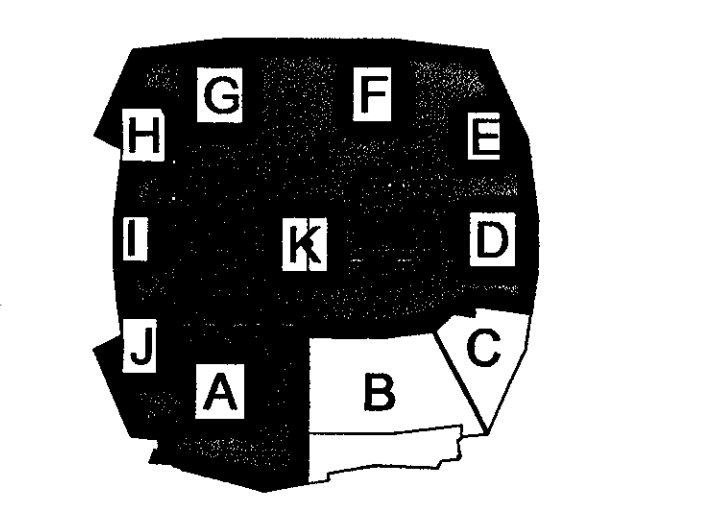

ELLERBE BECKET

605 West 47th Street
Kansas City, MO 64112-1905
816.561.4443

Ellerbe Becket, Inc.

© 2001 Ellerbe Becket

SERVICE LEVEL COMMISSARY ROOM # 103 EQUIPMENT LAYOUT
Scale 1/4" = 1'

Date: 08.30.01 Comm. No. 1013.0002.00
In Charge: TET RECORD DOCUMENTS
Drawn By: TET
Checked By: LB FS101

STANDARD FARE STAND - ROOM 108

MENU: HOT DOG SODA
 PRETZELS BOTTLED WATER
 NACHOS ICED TEA
 POPCORN COFFEE
 ICE CREAM HOT CHOCOLATE
 PACKAGED SNACKS BEER

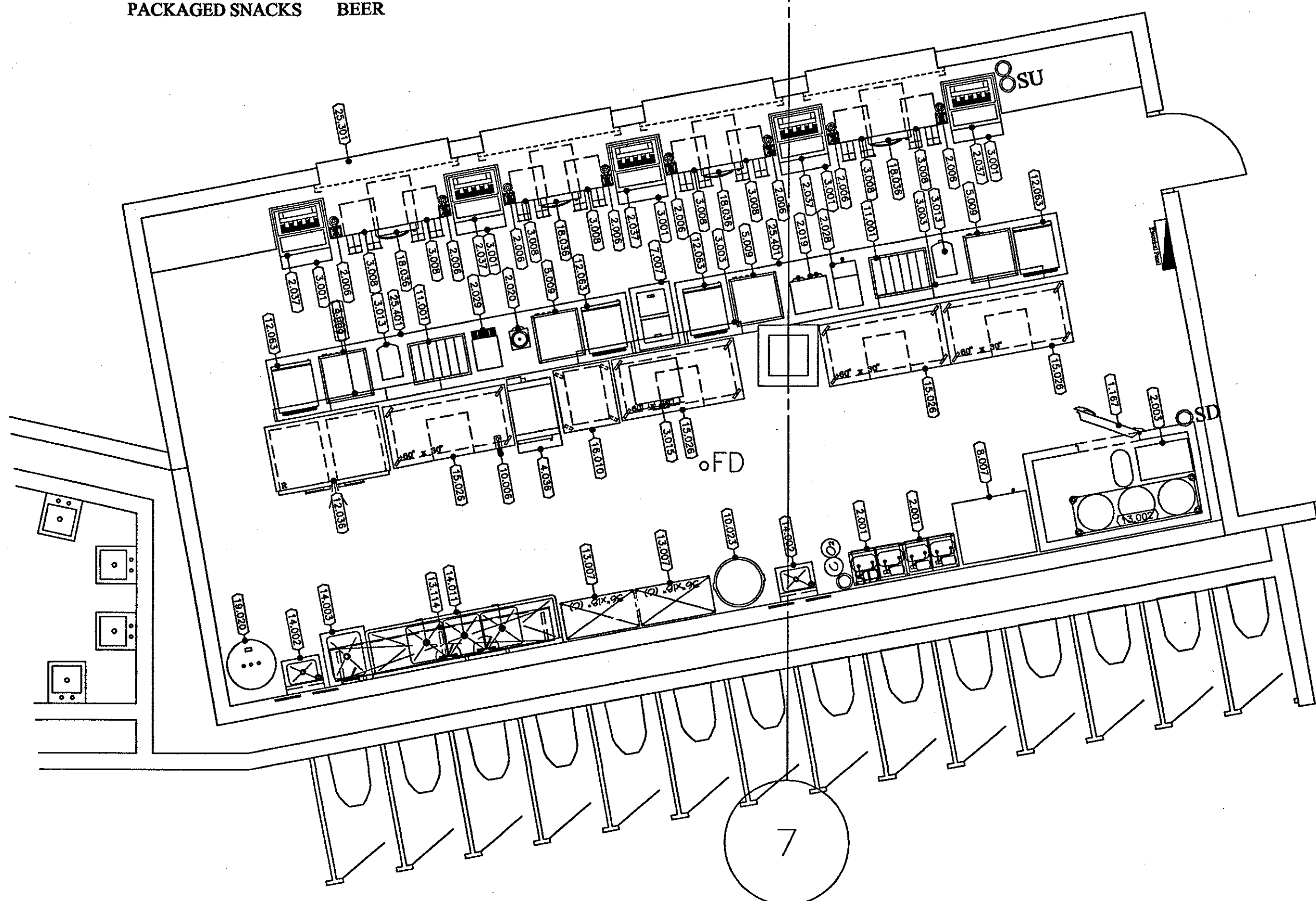

ITEM	QTY	DESCRIPTION	COMMENTS
1167	1	KEG COOLER - TEN (10) KEGS	
2.001	2	BAG-IN-THE-BOX RACK	N.I.E.G. (BY PURVEYOR)
2.003	1	REMOTE REFRIGERATED BEER SYSTEM - CONDUIT TO 100'	
2.006	0	BEER TONER W/STRAINER - ONE (1) TAP	
2.018	1	COFFEE BREWER - SATELLITE - THIN	N.I.E.G. (BY PURVEYOR)
2.022	1	COFFEE DISPENSER - SATELLITE	N.I.E.G. (BY PURVEYOR)
2.024	1	SATELLITE ICED TEA BREWER	N.I.E.G. (BY PURVEYOR)
2.024	1	SATELLITE ICED TEA DISPENSER	N.I.E.G. (BY PURVEYOR)
2.037	5	SODA DISPENSER NICE BIN	N.I.E.G. (BY PURVEYOR)
3.001	5	CUP HOLDER	CUSTOM FABRICATED
3.003	2	MENU BOARD - THREE (3) PANELS	N.I.E.G. (BY PURVEYOR)
3.008	0	CASH DRAWER	
3.013	2	NACHO CHEESE DISPENSER - BAG CHEESE	N.I.E.G. (BY PURVEYOR)
3.015	1	COUNTER TOP PRETZEL OVEN	N.I.E.G. (BY PURVEYOR)
4.036	1	CONVECTION STEAMER - SINGLE COMPARTMENT	
5.004	4	PRETZEL DISPLAY	N.I.E.G. (BY PURVEYOR)
7.007	1	NOVELTY ICE CREAM FREEZER	
9.007	1	ICE STORAGE BIN - TWO LEGS	N.I.E.G. (BY PURVEYOR)
10.006	1	CAN OPENER	
10.023	1	TRASH CAN	N.I.E.G. (BY OWNER)
11.001	2	POPCORN DISPLAY CASE	
12.036	1	REACH-IN REFRIGERATOR - TWO (2) DOOR	
12.063	4	COUNTER TOP DISPLAY REFRIGERATOR - ONE (1) DOOR	N.I.E.G. (BY PURVEYOR)
13.002	1	BEER KEG RACK - SIX (6) KEGS	
13.007	2	FIVE (5) TIER SHELVING UNIT (GOATED) - 36" X 18"	
13.114	1	WALL SHELF - 10"	
14.002	2	HAND SINK W/ SOAP & TOWEL DISPENSER	
14.023	1	JANITOR'S SINK	
14.201	1	THREE (3) COMPARTMENT SINK - 18" X 18" BOWLS	
15.026	4	WORK TABLE W/ DRAWER UNDERSHELF & CASTERS - 60"	
16.010	1	MOBILE HEATED CABINET	
16.036	4	DRAWER DRAWER - TWO (2)	
18.020	1	WATER HEATER	N.I.E.G. (BY PLUMBING CONTRACTOR)
25.301	1	FRONT COUNTER	N.I.E.G. (BY MILLWORK CONTRACTOR)
25.401	2	REAR COUNTER	N.I.E.G. (BY MILLWORK CONTRACTOR)

STANDARD FARE STAND - ROOM 118

MENU: HOT DOG SODA
 PRETZELS BOTTLED WATER
 NACHOS ICED TEA
 POPCORN COFFEE
 ICE CREAM HOT CHOCOLATE
 PACKAGED SNACKS BEER

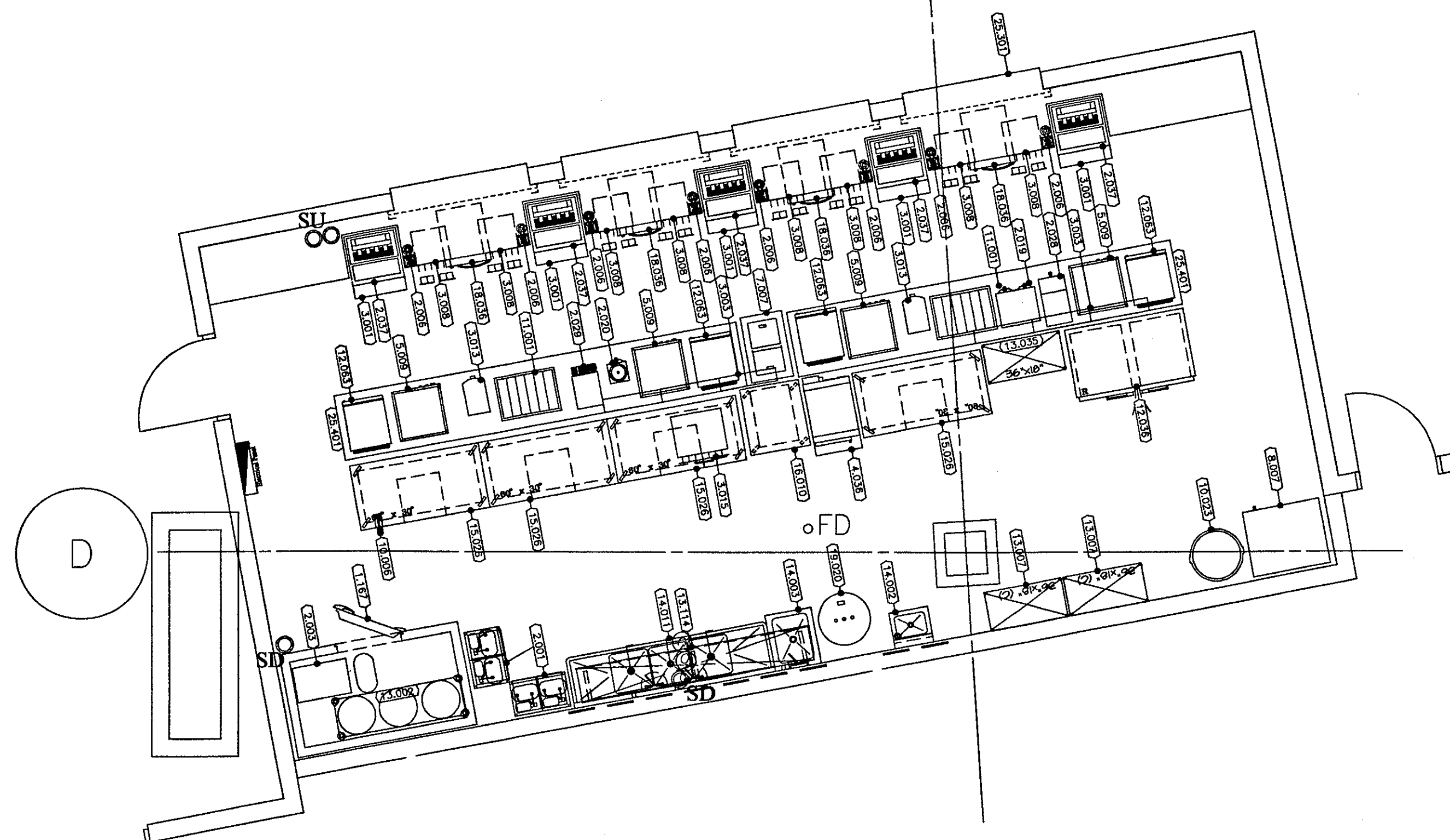

ITEM	QTY	DESCRIPTION	COMMENTS
1167	1	KEG COOLER - TEN (10) KEGS	
2.001	2	BAG-IN-THE-BOX RACK	N.I.E.G. (BY PURVEYOR)
2.003	1	REMOTE REFRIGERATED BEER SYSTEM - CONDUIT TO 100'	
2.006	0	BEER TONER W/STRAINER - ONE (1) TAP	
2.018	1	COFFEE BREWER - SATELLITE - THIN	N.I.E.G. (BY PURVEYOR)
2.022	1	COFFEE DISPENSER - SATELLITE	N.I.E.G. (BY PURVEYOR)
2.024	1	SATELLITE ICED TEA BREWER	N.I.E.G. (BY PURVEYOR)
2.024	1	SATELLITE ICED TEA DISPENSER	N.I.E.G. (BY PURVEYOR)
2.037	5	SODA DISPENSER NICE BIN	N.I.E.G. (BY PURVEYOR)
3.001	5	CUP HOLDER	CUSTOM FABRICATED
3.003	2	MENU BOARD - THREE (3) PANELS	N.I.E.G. (BY PURVEYOR)
3.008	0	CASH DRAWER	
3.013	2	NACHO CHEESE DISPENSER - BAG CHEESE	N.I.E.G. (BY PURVEYOR)
3.015	1	COUNTER TOP PRETZEL OVEN	N.I.E.G. (BY PURVEYOR)
4.036	1	CONVECTION STEAMER - SINGLE COMPARTMENT	
5.004	4	PRETZEL DISPLAY	N.I.E.G. (BY PURVEYOR)
7.007	1	NOVELTY ICE CREAM FREEZER	
9.007	1	ICE STORAGE BIN - TWO LEGS	N.I.E.G. (BY PURVEYOR)
10.006	1	CAN OPENER	
10.023	1	TRASH CAN	N.I.E.G. (BY OWNER)
11.001	2	POPCORN DISPLAY CASE	
12.036	1	REACH-IN REFRIGERATOR - TWO (2) DOOR	
12.063	4	COUNTER TOP DISPLAY REFRIGERATOR - ONE (1) DOOR	N.I.E.G. (BY PURVEYOR)
13.002	1	BEER KEG RACK - SIX (6) KEGS	
13.007	2	FIVE (5) TIER SHELVING UNIT (GOATED) - 36" X 18"	
13.114	1	WALL SHELF - 10"	
14.002	2	HAND SINK W/ SOAP & TOWEL DISPENSER	
14.023	1	JANITOR'S SINK	
14.201	1	THREE (3) COMPARTMENT SINK - 18" X 18" BOWLS	
15.026	4	WORK TABLE W/ DRAWER UNDERSHELF & CASTERS - 60"	
16.010	1	MOBILE HEATED CABINET	
16.036	4	DRAWER DRAWER - TWO (2)	
18.020	1	WATER HEATER	N.I.E.G. (BY PLUMBING CONTRACTOR)
25.301	1	FRONT COUNTER	N.I.E.G. (BY MILLWORK CONTRACTOR)
25.401	2	REAR COUNTER	N.I.E.G. (BY MILLWORK CONTRACTOR)

GENERAL NOTES:

- ANY DISCREPANCIES BETWEEN THESE PLANS, WRITTEN SPECIFICATIONS, CONTRACT DOCUMENTS, OR OTHER PLANS OR DOCUMENTS SHALL BE REPORTED TO THE ARCHITECT IMMEDIATELY UPON DISCOVERY. THE ARCHITECT'S RESPONSE SHALL BE IN WRITING AND SHALL BE SUBJECT TO THE ATTENTION OF THE ARCHITECT.
- GENERAL CONTRACTOR SHALL BE RESPONSIBLE FOR OBTAINING ALL NECESSARY PERMITS AND APPROVALS FOR ALL WORK SHOWN ON THESE PLANS AND IDENTIFIED IN THE NOTES. THE GENERAL CONTRACTOR SHALL BE RESPONSIBLE FOR OBTAINING ALL NECESSARY PERMITS AND APPROVALS FOR ALL WORK SHOWN ON THESE PLANS AND IDENTIFIED IN THE NOTES. THE GENERAL CONTRACTOR SHALL BE RESPONSIBLE FOR OBTAINING ALL NECESSARY PERMITS AND APPROVALS FOR ALL WORK SHOWN ON THESE PLANS AND IDENTIFIED IN THE NOTES.
- GENERAL CONTRACTOR SHALL PROVIDE A MEANS TO EVALUATE BEAT GENERATED BY FOODSERVICE EQUIPMENT WITHIN EXCLUDED SPACES.
- GENERAL CONTRACTOR SHALL PROVIDE AND INSTALL BEATING IN WALLS FOR SOUNDING WALL SYSTEMS, PUT BACK, USE AT GARD, NOISE BARRIERS, SOUND BARRIERS, ETC. AS SHOWN ON THESE PLANS.
- GENERAL CONTRACTOR SHALL BE RESPONSIBLE FOR DISTRIBUTING ALL EQUIPMENT TO THE STATION.
- GENERAL CONTRACTOR SHALL PROVIDE AND INSTALL ALL MILLWORK (COUNTERS, DRAWERS, CABINETS, ETC.) AS SHOWN ON THESE PLANS.
- GENERAL CONTRACTOR SHALL VERIFY ALL FIELD DIMENSIONS ALL WALLS AND CEILING IN THE PROPOSED AREA SHALL BE SMOOTH, NON-ABSORBENT, LIGHT IN COLOR AND EASILY CLEANABLE.
- KITCHEN EQUIPMENT CONTRACTOR SHALL VERIFY ALL KITCHEN LOCALS BEHIND COUNTERS AND BUILDING CODES SHALL BE ADHERED TO BY THE CONTRACTOR AND LOCAL AUTHORITIES BY WAY OF THE GENERAL CONTRACTOR AND/OR ARCHITECT.

LEGEND

- PLUMBING REQUIREMENT
- ELECTRICAL REQUIREMENT
- VENTILATION REQUIREMENT
- A. AMPERES
- A.F.F. ABOVE FINISHED FLOOR
- C.W. COLD WATER
- D.R. DUCTS RECEPTACLE
- E.C. ELECTRICAL CONNECTION
- F.D. FLOOR DRAIN
- F.F.D. FUNNEL FLOOR DRAIN
- F.S. FLOOR SINK
- H.P. HORSE POWER
- H.W. HOT WATER
- J.B. JUNCTION BOX
- K.E.C. KITCHEN EQUIPMENT CONTRACTOR
- K.F.W. KILOWATTES
- P.W. PRE-WIRED
- S.D. STUB-DOWN
- S.O. STUB-OUT
- S.S. SINGLE RECEPTACLE
- S.U. STUB-UP

NOTES:
 1. MECHANICAL AND ELECTRICAL REQUIREMENTS SHOWN ARE FOR FOOD SERVICE EQUIPMENT ONLY.
 2. ALL DIMENSIONS SHOWN ARE FROM FINISHED SERVICE FLOOR (FLOOR, WALL OR CEILING) TO THE CENTERLINE OF ROUGH-INS.

THE STADIUM AT RENTSCHLER FIELD

Owner
 State of Connecticut

Operator
 Madison Square Garden, Inc.
 One City Center Plaza
 Hartford, CT 06183

Architecture
 Ellerbe Becket, Inc.
 605 West 47th Street, Suite 200
 Kansas City, MO 64112-1905
 Telephone: 816.561.4443
 Facsimile: 816.561.2863

Structural Engineering
 BVH Integrated Services
 59 Griffin Road South
 Woodbury, CT 06897
 Telephone: 860.286.9171
 Facsimile: 860.242.0236

Mechanical/Electrical Engineering
 Diversified Technology Consultants
 556 Washington Ave
 North Haven, CT 06473
 Telephone: 203.234.0200
 Facsimile: 203.234.7376

Civil Engineering/Plumbing
 Fuss & O'Neill
 146 Hartford Road
 Manchester, CT 06040-5921
 Telephone: 860.646.2489
 Facsimile: 860.450.8213

Code Analysis
 F.P. & C. Consultants, Inc.
 8233 Ward Parkway, Suite 225
 Kansas City, MO 64114
 Telephone: 816.523.3377
 Facsimile: 816.523.8256

Food Service
 The Bigelow Companies
 1575 Universal Avenue, Suite 156
 Kansas City, MO 64120
 Telephone: 816.483.5553
 Facsimile: 816.483.5510

Audio/Visual
 Pelton Marsh Kinsella
 1420 W. Macgregor Lane, Suite 400
 Dallas, TX 75249-4909
 Telephone: 214.888.7444
 Facsimile: 214.951.7408

Geotechnical
 GZA GeoEnvironmental
 27 Hunt Road
 Vernal, CT 06065
 Telephone: 860.275.7555
 Facsimile: 860.872.2416

Sports Turf
 Millennium Sports Technologies
 1825 West Avenue
 Littleton, CO 80120-4402
 Telephone: 303.730.1440
 Facsimile: 303.730.2627

Vertical Climbing
 Syska & Hennessy
 One Broadway, 9th Floor
 Cambridge, MA 02142
 Telephone: 617.577.9900
 Facsimile: 617.577.9191

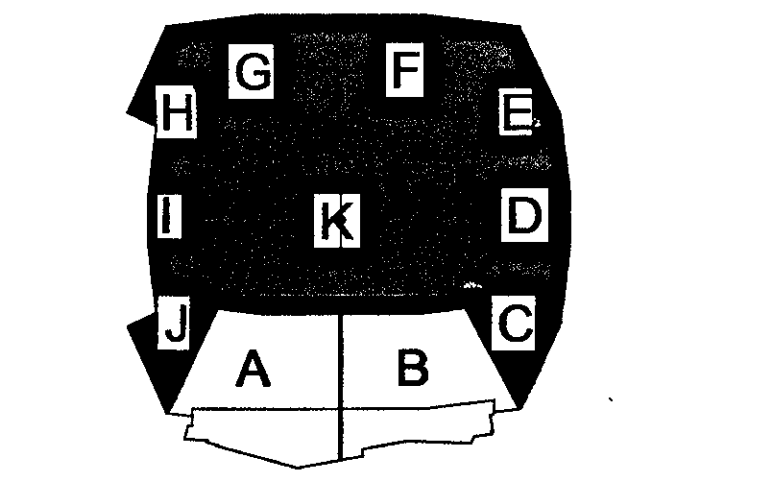

ELLERBE BECKET

605 West 47th Street
 Kansas City, MO 64112-1905
 816.561.4443

Ellerbe Becket, Inc.

© 2001 Ellerbe Becket

MAIN CONCOURSE STANDS #108 & #118 EQUIPMENT LAYOUT
 Scale 1/4" = 1'

Date 08.30.01 Comm. No. 1013.0002.00
 In Charge TET RECORD DOCUMENTS
 Drawn By TET
 Checked By LB FS103

STANDARD FARE STAND - ROOM 108

MENU: HOT DOG
PRETZELS
NACHOS
POPCORN
ICE CREAM
PACKAGED SNACKS

SODA
BOTTLED WATER
ICED TEA
COFFEE
HOT CHOCOLATE
BEER

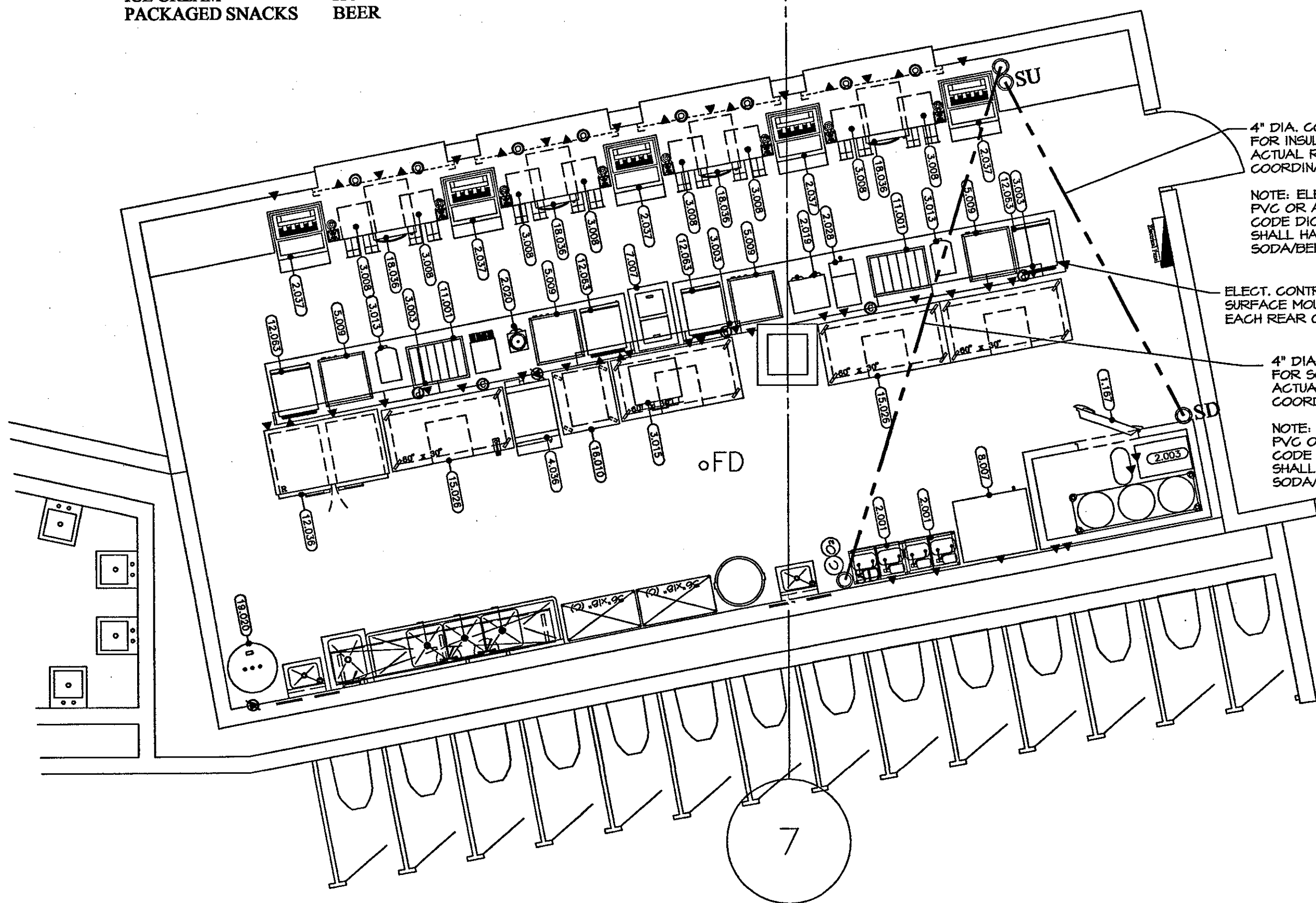

ELECTRICAL SCHEDULE FOR ROOM # 108						
ITEM	VOLTAGE	PHASE	KW LOAD	CONN. TYPE	HGT. AFF.	COMMENTS
1167	120		3	E.G.	80"	ELECT. CONTR. TO CONNECT TO JUNCTION BOX ON TOP OF COOLER BOX
2001	120		2.33	D.R.	80"	ELECT. CONTR. TO VERIFY LOAD IN SODA FUELVATOR
2003	120		1.75	E.G.	102"	ELECT. CONTR. TO CONNECT TO J.B. ON TOP EXTERIOR OF WALK-IN FOR BEER SYSTEM
2019	120		.72	E.G.	102"	ELECT. CONTR. TO CONNECT TO J.B. ON AIR COMPRESSOR FOR BEER SYSTEM
2020	120/240		6.20	S.R.	24"	
2022	120		1.32	D.R.	24"	
2023	120		1.75	D.R.	24"	
2027	120		.19	D.R.	24"	
3003	120		.72	D.R.	80"	P.O.S. DEDICATED CIRCUIT (FUTURE)
3008	120		.36	D.R.	24"	R.U.I. DATA COMMUNICATION LINE (FUTURE)
3013	120		.25	D.R.	24"	
3015	120		1.7	D.R.	24"	
4036	208	3	9	S.R.	24"	
5004	120		1.68	D.R.	24"	
1007	120		.41	D.R.	24"	
1007	120		.33	D.R.	24"	
11001	120		1.13	D.R.	24"	
12026	120		1.20	D.R.	24"	
12028	120		1.26	D.R.	24"	
15026	120		1.32	D.R.	40"	CONVENIENCE OUTLET
18020	120		1.30	D.R.	24"	
18026	120		.80	D.R.	24"	
18020	208	3	18	E.G.	24"	ELECT. CONTR. TO VERIFY BREAKER LOAD SIZE

STANDARD FARE STAND - ROOM 118

MENU: HOT DOG
PRETZELS
NACHOS
POPCORN
ICE CREAM
PACKAGED SNACKS

SODA
BOTTLED WATER
ICED TEA
COFFEE
HOT CHOCOLATE
BEER

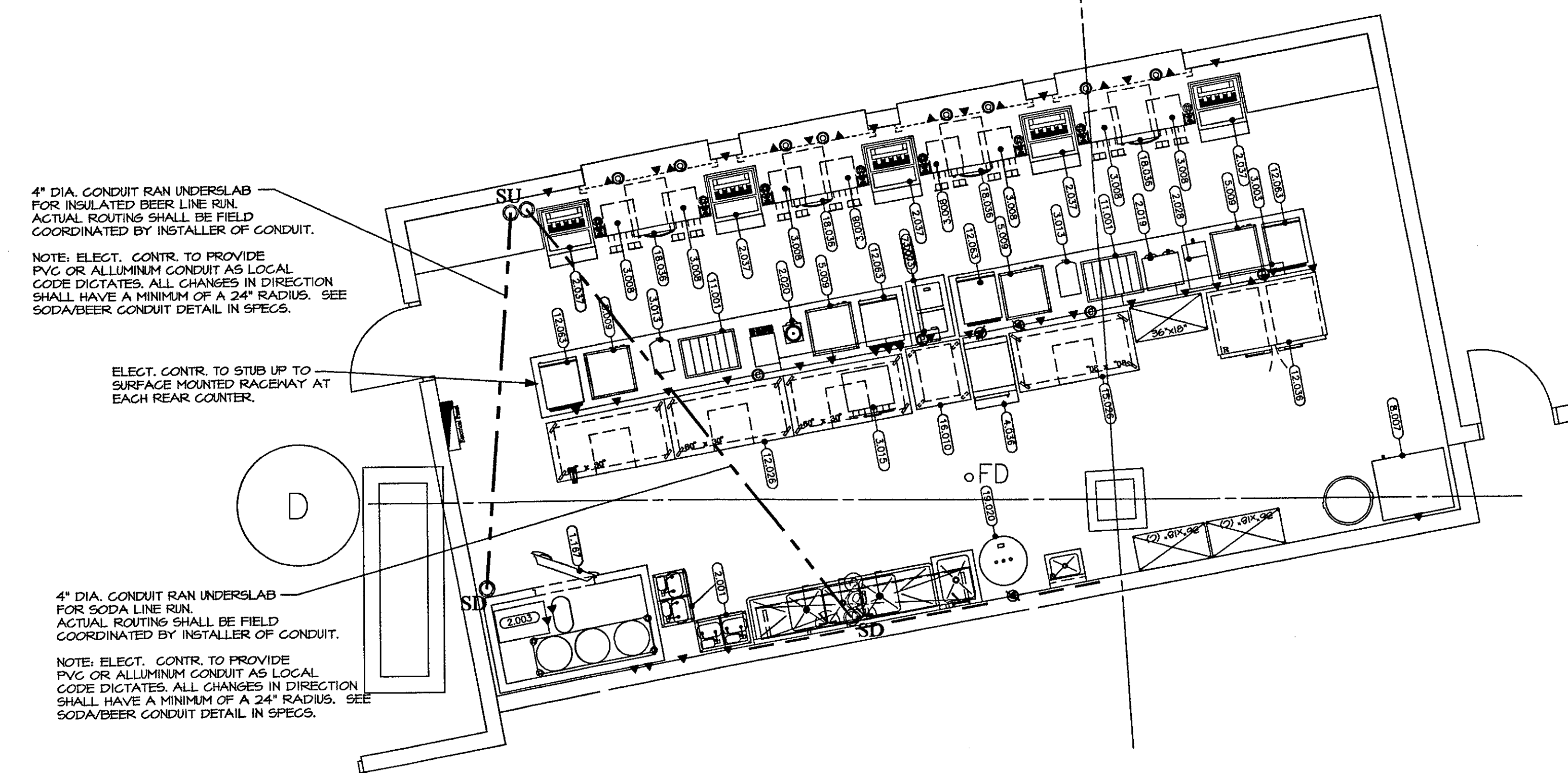

ELECTRICAL SCHEDULE FOR ROOM # 118						
ITEM	VOLTAGE	PHASE	KW LOAD	CONN. TYPE	HGT. AFF.	COMMENTS
1167	120		3	E.G.	80"	ELECT. CONTR. TO CONNECT TO JUNCTION BOX ON TOP OF COOLER BOX
2001	120		2.33	D.R.	80"	ELECT. CONTR. TO VERIFY LOAD IN SODA FUELVATOR
2003	120		1.75	E.G.	102"	ELECT. CONTR. TO CONNECT TO J.B. ON TOP EXTERIOR OF WALK-IN FOR BEER SYSTEM
2019	120		.72	E.G.	102"	ELECT. CONTR. TO CONNECT TO J.B. ON AIR COMPRESSOR FOR BEER SYSTEM
2020	120/240		6.20	S.R.	24"	
2022	120		1.32	D.R.	24"	
2023	120		1.75	D.R.	24"	
2027	120		.19	D.R.	24"	
3003	120		.72	D.R.	80"	P.O.S. DEDICATED CIRCUIT (FUTURE)
3008	120		.36	D.R.	24"	R.U.I. DATA COMMUNICATION LINE (FUTURE)
3013	120		.25	D.R.	24"	
3015	120		1.7	D.R.	24"	
4036	208	3	9	S.R.	24"	
5004	120		1.68	D.R.	24"	
1007	120		.41	D.R.	24"	
1007	120		.33	D.R.	24"	
11001	120		1.13	D.R.	24"	
12026	120		1.20	D.R.	24"	
12028	120		1.26	D.R.	24"	
15026	120		1.32	D.R.	40"	CONVENIENCE OUTLET
18020	120		1.30	D.R.	24"	
18026	120		.80	D.R.	24"	
18020	208	3	18	E.G.	24"	ELECT. CONTR. TO VERIFY BREAKER LOAD SIZE

ELECTRICAL NOTES:

- ALL ELECTRICAL SYMBOLS AND CONNECTIONS SHOWN ON PLAN ARE FOR FOODSERVICE EQUIPMENT AND ARE FOR REFERENCE ONLY. ELECTRICAL CONTRACTOR SHALL VERIFY ALL SYMBOLS AND CONNECTIONS WITH THE KITCHEN EQUIPMENT CONTRACTOR'S SHOP DRAWINGS.
- ELECTRICAL CONTRACTOR SHALL VERIFY ALL WIRING METHODS MAKE ALL ELECTRICAL & INTERNAL CONNECTIONS AND PROVIDE ALL DETAIL. ELECTRICAL PANELS, SWITCHES, CIRCUIT BREAKERS, ETC. AS NECESSARY TO MAKE FOODSERVICE EQUIPMENT FUNCTIONAL.
- ELECTRICAL CONTRACTOR SHALL PROVIDE ALL J-BOXES, OUTLETS AND RECEPTACLES IN FINISHED CEILING PARALLEL TO THE WALLS. ALL RECEPTACLES AND OUTLETS SHALL BE FIELD COORDINATED BY MECHANICAL CONTRACTOR.
- ELECTRICAL CONTRACTOR SHALL MAKE ALL INTER-CONNECTIONS FOR ALL FOODSERVICE EQUIPMENT INCLUDING A FIELD JOINT DUE TO LENGTH OF OTHER CONTRACTOR'S (OTHER THAN BEER) RUNS. ALL JOINTS SHALL BE LIMITED TO 6" MAXIMUM LENGTH. ALL JOINTS SHALL BE FIELD COORDINATED BY MECHANICAL CONTRACTOR.
- ALL WIRING SHALL BE 1/2" OR 3/4" ETC. AND FROM FINISHED FLOOR TO CENTERLINE OF STUD-UP AT HEIGHT INDICATED ON PLAN. ALL CONDUIT SHALL BE FIELD COORDINATED BY MECHANICAL CONTRACTOR. ALL WIRING SHALL BE FIELD COORDINATED BY MECHANICAL CONTRACTOR.
- ELECTRICAL CONTRACTOR SHALL PROVIDE A #12 PIGTAIL FROM EACH RECEPTACLE TO THE CENTERLINE OF STUD-UP AT HEIGHT INDICATED ON PLAN. ALL CONDUIT SHALL BE FIELD COORDINATED BY MECHANICAL CONTRACTOR.
- ELECTRICAL CONTRACTOR SHALL PROVIDE A #12 PIGTAIL FROM EACH RECEPTACLE TO THE CENTERLINE OF STUD-UP AT HEIGHT INDICATED ON PLAN. ALL CONDUIT SHALL BE FIELD COORDINATED BY MECHANICAL CONTRACTOR.
- ELECTRICAL CONTRACTOR SHALL PROVIDE A #12 PIGTAIL FROM EACH RECEPTACLE TO THE CENTERLINE OF STUD-UP AT HEIGHT INDICATED ON PLAN. ALL CONDUIT SHALL BE FIELD COORDINATED BY MECHANICAL CONTRACTOR.
- ELECTRICAL CONTRACTOR SHALL PROVIDE A #12 PIGTAIL FROM EACH RECEPTACLE TO THE CENTERLINE OF STUD-UP AT HEIGHT INDICATED ON PLAN. ALL CONDUIT SHALL BE FIELD COORDINATED BY MECHANICAL CONTRACTOR.
- ELECTRICAL CONTRACTOR SHALL PROVIDE A #12 PIGTAIL FROM EACH RECEPTACLE TO THE CENTERLINE OF STUD-UP AT HEIGHT INDICATED ON PLAN. ALL CONDUIT SHALL BE FIELD COORDINATED BY MECHANICAL CONTRACTOR.
- ELECTRICAL CONTRACTOR SHALL PROVIDE A #12 PIGTAIL FROM EACH RECEPTACLE TO THE CENTERLINE OF STUD-UP AT HEIGHT INDICATED ON PLAN. ALL CONDUIT SHALL BE FIELD COORDINATED BY MECHANICAL CONTRACTOR.
- ELECTRICAL CONTRACTOR SHALL PROVIDE A #12 PIGTAIL FROM EACH RECEPTACLE TO THE CENTERLINE OF STUD-UP AT HEIGHT INDICATED ON PLAN. ALL CONDUIT SHALL BE FIELD COORDINATED BY MECHANICAL CONTRACTOR.
- ELECTRICAL CONTRACTOR SHALL PROVIDE A #12 PIGTAIL FROM EACH RECEPTACLE TO THE CENTERLINE OF STUD-UP AT HEIGHT INDICATED ON PLAN. ALL CONDUIT SHALL BE FIELD COORDINATED BY MECHANICAL CONTRACTOR.
- ELECTRICAL CONTRACTOR SHALL PROVIDE A #12 PIGTAIL FROM EACH RECEPTACLE TO THE CENTERLINE OF STUD-UP AT HEIGHT INDICATED ON PLAN. ALL CONDUIT SHALL BE FIELD COORDINATED BY MECHANICAL CONTRACTOR.
- ELECTRICAL CONTRACTOR SHALL PROVIDE A #12 PIGTAIL FROM EACH RECEPTACLE TO THE CENTERLINE OF STUD-UP AT HEIGHT INDICATED ON PLAN. ALL CONDUIT SHALL BE FIELD COORDINATED BY MECHANICAL CONTRACTOR.

LEGEND

- (00-000) ELECTRICAL REQUIREMENT
- A. AMPERES
 - A.F.F. ABOVE FINISHED FLOOR
 - D.R. DUPLEX RECEPTACLE
 - E.C. ELECTRICAL CONNECTION
 - H.P. HORSE POWER
 - J.B. JUNCTION BOX
 - K.E.C. KITCHEN EQUIPMENT CONTRACTOR
 - K.W. KILOWATTS
 - N.I.E.C. NOT IN KITCHEN EQUIPMENT CONTRACTOR
 - P.W. PRE-WIRED
 - S.D. STUD-DOWN
 - S.O. STUD-OUT
 - S.S. SINGLE RECEPTACLE
 - S.U. STUD-UP
- ELECTRICAL SYMBOLS:
- 150V 1 phase
 - 208V 3 phase
 - 120/208V 3 phase
 - 240 1 phase
 - 240 3 phase
 - 480V 3 phase
 - FUNCTION BOX
 - CONVENIENCE OUTLET
 - PENDANT CORD
 - SWITCH
 - LIGHT FIXTURES

NOTES:
1. MECHANICAL AND ELECTRICAL REQUIREMENTS SHOWN ARE FOR FOOD SERVICE EQUIPMENT ONLY.
2. ALL DIMENSIONS SHOWN ARE FROM FINISHED SURFACE FLOOR (FLOOR, WALL OR CEILING) TO THE CENTERLINE OF ROUND-INS.

THE STADIUM AT RENTSCHLER FIELD

- State of Connecticut
- Owner: Madison Square Garden, Inc.
One City Center Plaza
Hartford, CT 06183
- Architect: Ellerbe Becket, Inc.
605 West 47th Street, Suite 200
Kansas City, MO 64112-1905
Telephone: 816.561.4443
Facsimile: 816.561.2863
- Structural Engineering: BVH Integrated Services
50 South Road South
Bloomfield, CT 06002
Telephone: 860.286.9171
Facsimile: 860.242.0236
- Mechanical/Electrical Engineering: Diversified Technology Consultants
556 Washington Ave
North Haven, CT 06473
Telephone: 203.239.4200
Facsimile: 203.234.7376
- Civil Engineering/Trac: Fuss & O'Neill
140 North Road
Manchester, CT 06040-5511
Telephone: 860.646.2469
Facsimile: 860.640.0113
- Code Analysis: F & C Consultants, Inc.
9233 Wood Parkway, Suite 225
Kansas City, MO 64114
Telephone: 816.532.3377
Facsimile: 816.532.8256
- Field Notes: The Bigelow Companies
1325 University Avenue, Suite 156
Kansas City, MO 64120
Telephone: 816.463.5555
Facsimile: 816.463.5510
- Architectural: Pelton Marsh Kinsella
1420 W. Macdonald Lane, Suite 400
Dale, IL 60421-8951
Telephone: 214.688.7444
Facsimile: 214.591.7400
- Geotechnical: GZA GeoEnvironmental
27 Hall Road
Vernon, CT 06066
Telephone: 860.875.7655
Facsimile: 860.872.2416
- Sports Staff: Millennium Sports Technologies
105 W. Main Street
Urbana, IL 61702-4402
Telephone: 309.790.1400
Facsimile: 309.790.2627
- Vertical Circulation: Syska & Hennessy
One Broadway, 9th Floor
Cambridge, MA 02142
Telephone: 617.571.9100
Facsimile: 617.571.9101

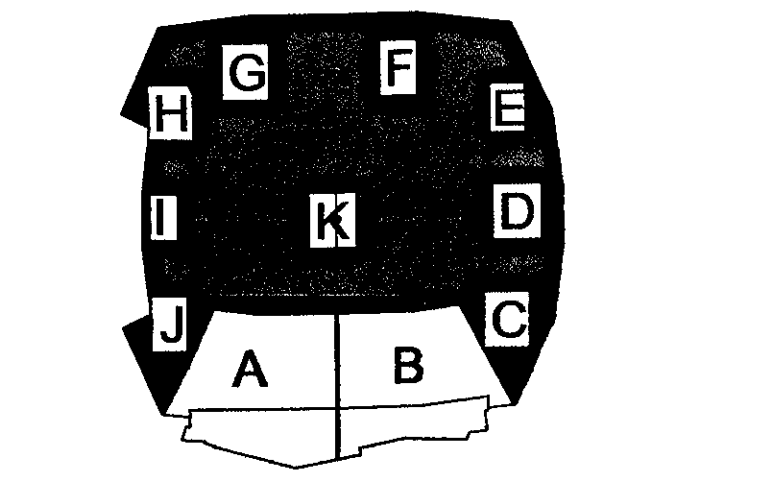

ELLERBE BECKET

605 West 47th Street
Kansas City, MO 64112-1905
816.561.4443

Ellerbe Becket, Inc.

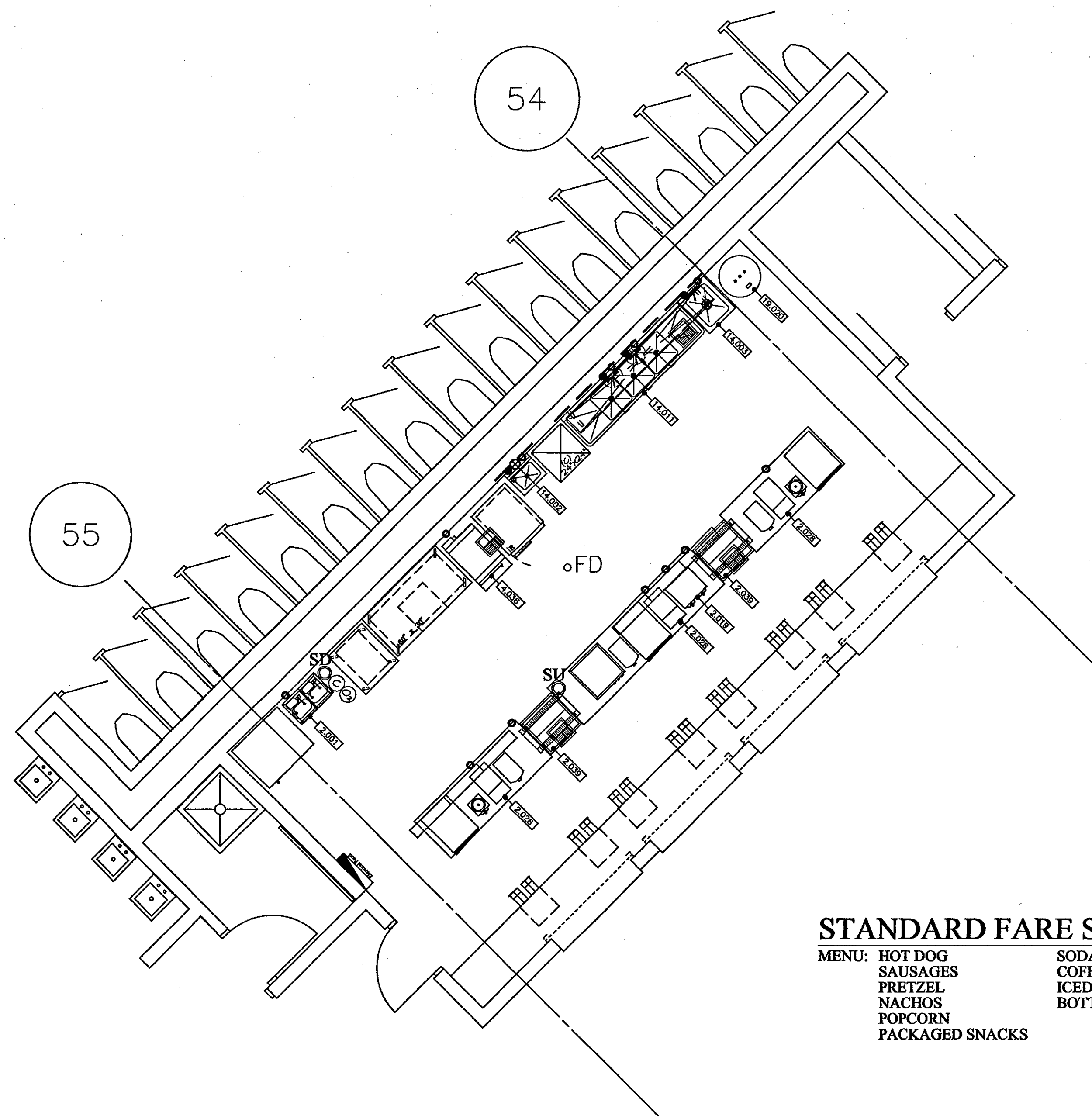

STANDARD FARE STAND - ROOM 145

MENU: HOT DOG SAUSAGES PRETZEL NACHOS POPCORN PACKAGED SNACKS
 SODA COFFEE ICED TEA BOTTLED WATER

PLUMBING SCHEDULE FOR ROOM # 145									
ITEM	HOT WATER	COLD WATER	DIRECT WASTE	INDIRECT WASTE	GAS SIZE	GAS MBTU'S	CONN. TYPE	HGT. AFF.	COMMENTS
2.001	1/2"						S.O.	10'	
2.019	1/4"						S.O.	10'	
2.020	1/4"						S.O.	10'	
2.034				1"			F.S.	10'	PLUMB. CONTR. TO EXTEND DRAIN LINE TO F.S.
4.036	3/4"			1-1/2"			F.S.	10'	PLUMB. CONTR. TO EXTEND DRAIN LINE TO FLOOR SINK
14.002	1/2"	1/2"		1-1/2"			S.O.	10'	
14.003	1/2"	1/2"		2"			S.U.	2"	KEG TO PROVIDE FAUCET
14.011	1/2"	1/2"					S.O.	10'	PLUMB. CONTR. TO INTER-CONNECT BOWL DRAINS AND EXTEND TO FLOOR SINK
19.020		1-1/2"		3"			F.S.	10'	PLUMB. CONTR. TO EXTEND DRAIN TO JANITOR'S SINK

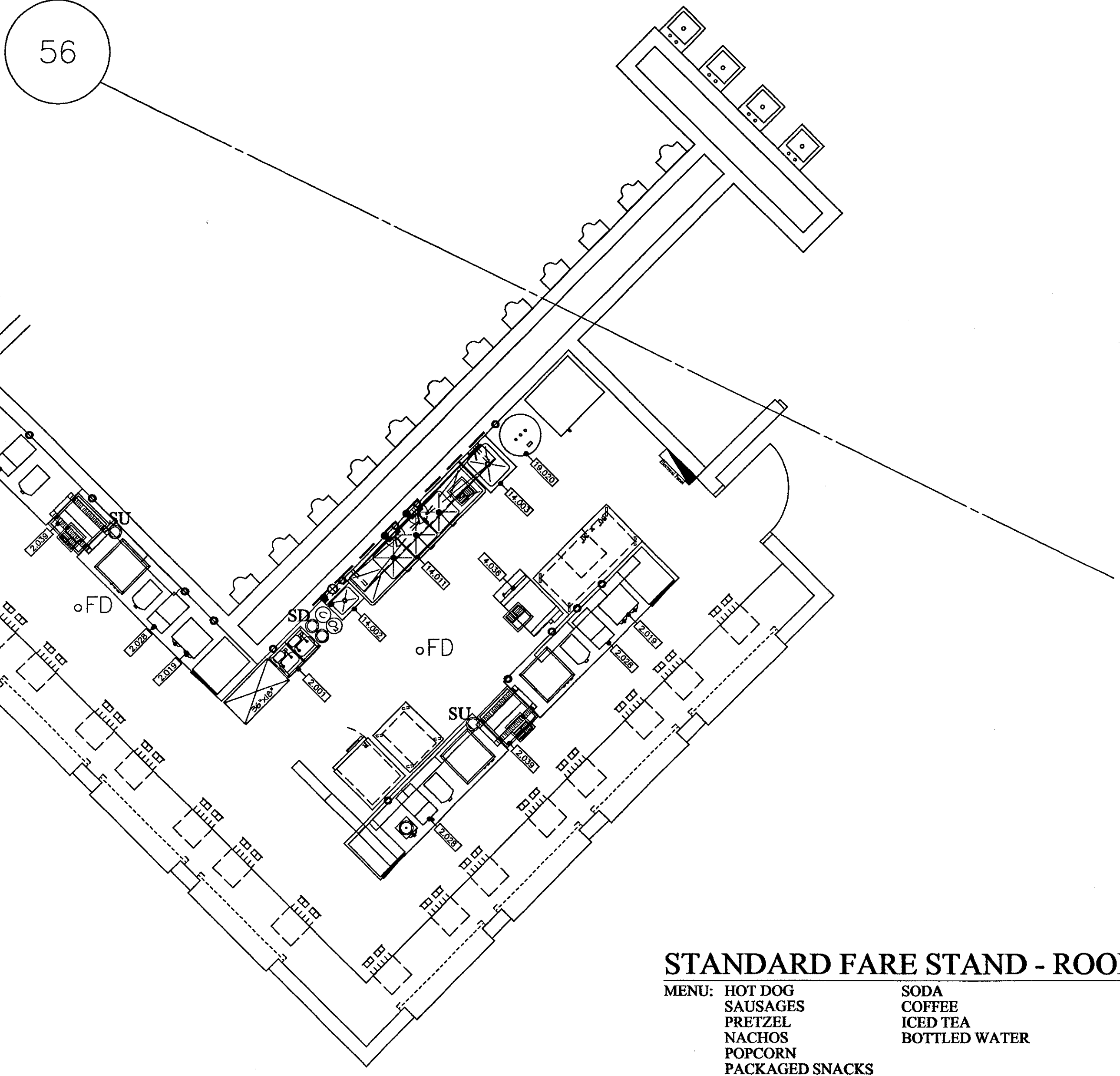

STANDARD FARE STAND - ROOM 146

MENU: HOT DOG SAUSAGES PRETZEL NACHOS POPCORN PACKAGED SNACKS
 SODA COFFEE ICED TEA BOTTLED WATER

PLUMBING SCHEDULE FOR ROOM # 146									
ITEM	HOT WATER	COLD WATER	DIRECT WASTE	INDIRECT WASTE	GAS SIZE	GAS MBTU'S	CONN. TYPE	HGT. AFF.	COMMENTS
2.001	1/2"						S.O.	10'	
2.019	1/4"						S.O.	10'	
2.020	1/4"						S.O.	10'	
2.034				1"			F.S.	10'	PLUMBING CONTR. TO EXTEND DRAIN LINE TO F.S.
4.036	3/4"			1-1/2"			F.S.	10'	PLUMB. CONTR. TO EXTEND DRAIN LINE TO FLOOR SINK
14.002	1/2"	1/2"		1-1/2"			S.O.	10'	
14.003	1/2"	1/2"		2"			S.U.	2"	KEG TO PROVIDE FAUCET
14.011	1/2"	1/2"					S.O.	10'	PLUMB. CONTR. TO INTER-CONNECT BOWL DRAINS AND EXTEND TO FLOOR SINK
19.020		1-1/2"		3"			F.S.	10'	PLUMB. CONTR. TO EXTEND DRAIN TO JANITOR'S SINK

PLUMBING NOTES:

- ALL PLUMBING OUTLETS AND CONNECTIONS SHOWN ON PLAN ARE FOR FOODSERVICE EQUIPMENT AND ARE FOR REFINISHED ONLY. PLUMBING CONTRACTOR TO VERIFY ALL LEFT TO RIGHT DIMENSIONAL LOCATIONS WITH THE FOODSERVICE EQUIPMENT CONTRACTOR'S SHOP DRAWINGS.
- PLUMBING CONTRACTOR SHALL VERIFY ALL INCOMING SERVICES MARK ALL EXTERNAL AND INTERNAL CONNECTIONS AND PROVIDE ALL APPROVED PRESSURE RATES FOR ALL SERVICES.
- PLUMBING CONTRACTOR SHALL PROVIDE AND INSTALL REMOVABLE TRAP-OFF VALVES FOR ALL WATER & GAS LINES AS REQUIRED.
- ALL FLOOR WALL & CEILING PENETRATIONS MUST BE SEALED WATER TIGHT AND VENTED PROOF.
- ALL SERVICE NOTES AS L.P., S.P., E.T.C. ARE FROM FINISHED FLOOR TO CENTERLINE OF STUD-UP AT HEIGHT INDICATED ON PLAN. ALL DIMENSIONS ARE TO CENTERLINE UNLESS OTHERWISE NOTED.
- ALL FLOOR SINKS SHOWN ARE TO BE PLUMB WITH THE FINISHED FLOOR (FINISHED FLOOR TO BE DETERMINED BY LOCAL BUILDING AND/OR HEALTH CODE'S) FLOOR SINKS SHALL BE LOCATED IN MANNER SO AS TO ALLOW FOR EIGHT INSPECTION BY CODE OFFICIALS.
- PLUMBING CONTRACTOR SHALL PROVIDE AND INSTALL REMOVABLE GRILLS OR COVERS FOR ALL FLOOR OR PARTIALLY EXPOSED FLOOR SINKS.
- PLUMBING CONTRACTOR SHALL PROVIDE AND INSTALL TYPE COPPER DRINKING FOUNTAIN LINES AND ALL APPROVED TRAP-OFF VALVES TO FLOOR SERVICE EQUIPMENT CONTRACTOR SHALL VERIFY ALL UTILITY SIZES AND LOAD REQUIREMENTS SHOWN ON PLANS.
- PLUMBING CONTRACTOR SHALL PROVIDE 140 DEGREE HOT WATER TO DISINFECTING MACHINE.
- PLUMBING CONTRACTOR SHALL PROVIDE AND INSTALL PRESSURE REGULATING VALVE FOR DISINFECTING MACHINE IF HOT WATER PRESSURE IS IN EXCESS OF 25 LBS. FLOOR PRESSURE.
- PLUMBING CONTRACTOR SHALL PROVIDE AND INSTALL REMOVABLE TRAP-OFF VALVES IN GAS LINE FOR ALL FOODSERVICE EQUIPMENT BELOW EXHAUST VENTILATOR.
- PLUMBING CONTRACTOR SHALL PROVIDE AND INSTALL LINE STRAINER AND/OR APPROVED FILTER ON GAS SERVICE.
- PLUMBING CONTRACTOR SHALL PROVIDE AND INSTALL GATE VALVES ON ALL WATER AND GAS LINES.
- PLUMBING CONTRACTOR SHALL PROVIDE (ENGINE PLATED PIPES AND FITTINGS) SHALL BE USED ON THE WALL FOR CLEARING.
- PLUMBING CONTRACTOR SHALL PROVIDE AND INSTALL WASHING TRAYS AS REQUIRED BY BUILDING/HEALTH CODE.
- KITCHEN EQUIPMENT CONTRACTOR SHALL VERIFY ALL UTILITY SIZES AND LOAD REQUIREMENTS SHOWN ON PLANS.
- PLUMBING CONTRACTOR SHALL PROVIDE AND INSTALL GATE VALVES ON ALL WATER AND GAS LINES.
- PLUMBING CONTRACTOR SHALL BE RESPONSIBLE FOR ALL INTER-CONDITIONS REQUIRED TO FIELD CONTROL REQUIREMENTS FOR FOODSERVICE EQUIPMENT CONTRACTOR SHALL VERIFY ALL UTILITY LOADS AND FLOOR PENETRATIONS AND PROVIDE ALL APPROVED TRAP-OFF VALVES FOR ALL WATER & GAS LINES AS REQUIRED.
- PLUMBING CONTRACTOR SHALL BE RESPONSIBLE FOR COORDINATING THE CHANGES REQUIRED WITH ALL TRADES AND PARTNER PROVIDER.

LEGEND

- PLUMBING REQUIREMENTS**
- A.F.P. ABOVE FINISHED FLOOR
 - C.W. COLD WATER
 - F.D. FLOOR DRAIN
 - F.F.D. FUNNEL FLOOR DRAIN
 - F.S. FLOOR SINK
 - H.W. HOT WATER
 - K.E.C. KITCHEN EQUIPMENT CONTRACTOR
 - S.D. STUD-DOWN
 - S.O. STUD-UP
 - S.U. STUD-UP
- PLUMBING SYMBOLS:**
- HOT WATER
 - COLD WATER
 - ⊕ DIRECT DRAIN
 - ⊖ GAS
 - FLOOR SINK - NO COVER
 - ▣ FLOOR SINK - HALF COVER
 - ▢ FLOOR SINK - FULL COVER
 - FD FLOOR DRAIN

- NOTES:**
- MECHANICAL AND ELECTRICAL REQUIREMENTS SHOWN ARE FOR FOOD SERVICE EQUIPMENT ONLY.
 - ALL DIMENSIONS SHOWN ARE FROM FINISHED SURFACE FLOOR (FLOOR WALL OR CEILING) TO THE CENTERLINE OF ROUGH-INS.

THE STADIUM AT RENTSCHLER FIELD

Owner
 State of Connecticut

Operator
 Madison Square Garden, Inc.
 One Oak Center Plaza
 Hartford, CT 06183

Architect
 Ellerbe Becket, Inc.
 605 West 47th Street, Suite 200
 Kansas City, MO 64112-1905
 Telephone: 816.561.4443
 Facsimile: 816.561.2863

Structural Engineering
 BVH Integrated Services
 93 Griffin Road South
 Bloomfield, CT 06002
 Telephone: 860.296.9171
 Facsimile: 860.242.0236

Mechanical/Electrical Engineering
 Diversified Technology Consultants
 555 Washington Ave
 North Haven, CT 06460
 Telephone: 203.239.4200
 Facsimile: 203.234.7376

Civil Engineering/Traffic
 Fuss & O'Neill
 146 Hartford Road
 Manchester, CT 06040-5921
 Telephone: 860.246.2469
 Facsimile: 860.463.8313

Code Analysis
 F.P. & C Consultants, Inc.
 5833 West Parkway, Suite 225
 Kansas City, MO 64114
 Telephone: 816.532.3377
 Facsimile: 816.532.8256

Food Service
 The Bigelow Companies
 1525 University Avenue, Suite 150
 Kansas City, MO 64120
 Telephone: 816.483.5523
 Facsimile: 816.483.5510

Audio/Visual
 Pelton Marsh Kinsella
 1401 W. Macgregor Lane, Suite 400
 Dale, IA 52002-4001
 Telephone: 214.688.7444
 Facsimile: 214.951.7408

Geotechnical
 GZA GeoEnvironmental
 27 Mack Road
 Vernon, CT 06066
 Telephone: 860.875.7055
 Facsimile: 860.875.2416

Sports Turf
 Millennium Sports Technologies
 1850 W. Linden Ave.
 Lakeland, CO 80120-4402
 Telephone: 303.730.1400
 Facsimile: 303.730.2527

Vertical Circulation
 Syska & Hennessy
 One Broadway, 9th Floor
 Cambridge, MA 02142
 Telephone: 617.577.9000
 Facsimile: 617.577.9191

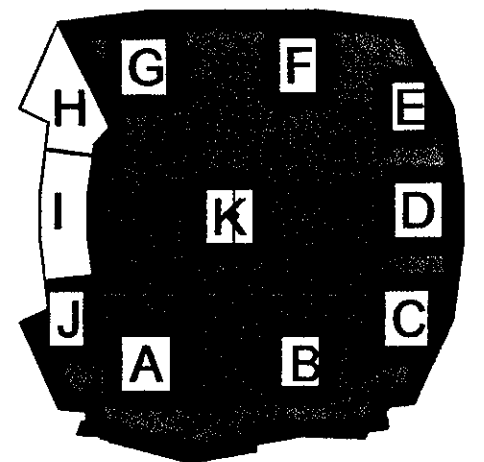

ELLERBE BECKET

605 West 47th Street
 Kansas City, MO 64112-1905
 816.561.4443

© 2001 Ellerbe Becket

MAIN CONCOURSE STANDS # 145 & # 146
 PLUMBING SCHEDULE
 Scale 1/4" = 1'

Date: 09.30.01 Comm. No. 1013.0002.00
 In Charge: TET RECORD DOCUMENTS
 Drawn By: TET
 Checked By: LB FS109.2

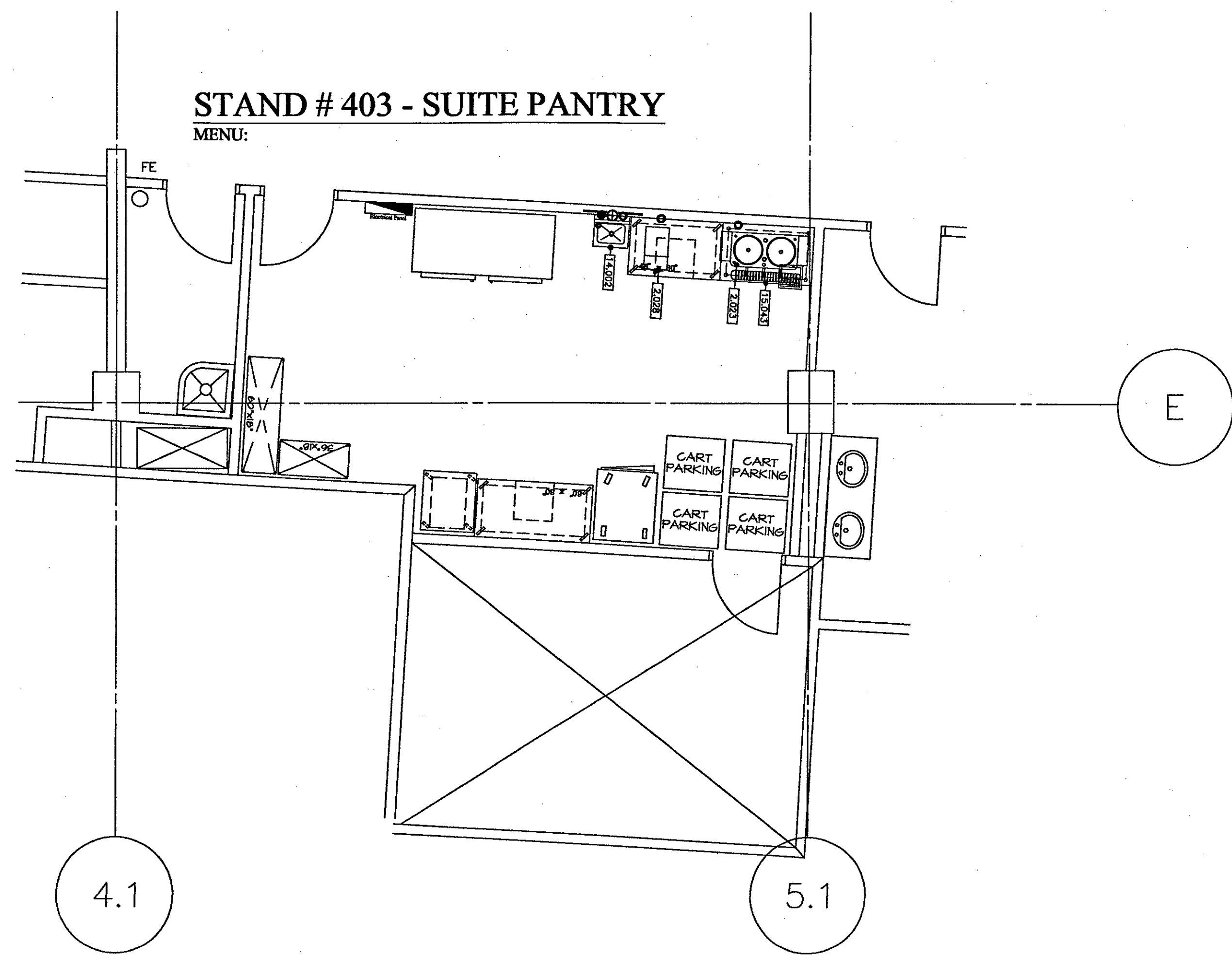

PLUMBING SCHEDULE FOR ROOM # 403

ITEM	HOT WATER	COLD WATER	DIRECT WASTE	INDIRECT WASTE	GAS SIZE	GAS MBTU'S	CONN. TYPE	HGT. AFF.	COMMENTS
2.023	3/8"	1/4"					S.O.	48"	WATER MUST BE A MINIMUM 140 DEGREES.
14.002	1/2"	1/2"					S.O.	18"	
15.043			1/2"	1/2"			F.S.	24"	PLUMB. CONTR. TO EXTEND DRAIN LINE TO FLOOR SINK.

- PLUMBING NOTES:**
1. ALL PLUMBING OUTLETS AND CONNECTIONS SHOWN ON PLAN ARE FOR FOODSERVICE EQUIPMENT AND ARE FOR REVISIONS ONLY. PLUMBING CONTRACTOR TO VERIFY ALL LEFT TO SHOW DIMENSIONAL LOCATIONS WITH THE APPLICABLE EQUIPMENT CONTRACTORS SHOP DRAWINGS.
 2. PLUMBING CONTRACTOR SHALL VERIFY ALL INCOMING SERVICES, MAKE AS NECESSARY, AND VERIFY ALL CONNECTIONS AND PROVIDE ALL NECESSARY PLUMBING. SHALL USE PERMANENT, WASTE, ETC. IS RECOMMENDED TO MAKE FOODSERVICE EQUIPMENT FUNCTIONAL.
 3. PLUMBING CONTRACTOR SHALL PROVIDE AND INSTALL INDIVIDUAL SHUT-OFF VALVES FOR ALL WATER & GAS LINES AS REQUIRED.
 4. ALL FLOOR, WALL & CEILING PENETRATIONS MUST BE SEALED WATER TIGHT AND VENTED PROOF.
 5. ALL PENETRATIONS AS "1", "2", "3", "4", ETC. ARE FROM FINISHED FLOOR TO FINISHED CEILING OR PARTIALLY EXPOSED FLOOR JOINTS. ALL PENETRATIONS AS "5" SHALL BE STUB-UP ABOVE FINISHED FLOOR IF NOT INDICATED ON PLAN.
 6. ALL FLOOR SINKS SHOWN ARE TO BE FINISH WITH THE FINISHED FLOOR (UNLESS OTHERWISE NOTED BY LOCAL BUILDING AND/OR HEALTH CODES). FLOOR SINKS SHALL BE LOCATED IN MANNER SO AS TO ALLOW FOR EASY INSPECTION BY CODE OFFICIALS.
 7. PLUMBING CONTRACTOR SHALL PROVIDE AND INSTALL REMOVABLE SHELLS OR COVERS FOR ALL WALL OR PARTIALLY EXPOSED FLOOR JOINTS. PLUMBING CONTRACTOR SHALL PROVIDE AND INSTALL TYPE "C" SUPPLIER TRUNNED DRAIN LINES FROM ALL APPLICABLE EQUIPMENT TO FLOOR SINKS. ALL DRAIN LINES SHALL BE INSULATED WITH 1" MINIMUM INSULATION. PLUMBING CONTRACTOR SHALL PROVIDE AND INSTALL SHUT-OFF VALVES FOR ALL WATER & GAS LINES AS REQUIRED.
 8. FLOOR SINKS FOR SUPERMARKET MACHINES SHALL HAVE A MINIMUM OF A 2" DRAIN PIPE.
 9. PLUMBING CONTRACTOR SHALL PROVIDE 140 DEGREE HOT WATER TO SUPERMARKET MACHINES.
 10. PLUMBING CONTRACTOR SHALL PROVIDE AND INSTALL PRESSURE REGULATING VALVES FOR SUPERMARKET MACHINES IF HOT WATER PRESSURE IS IN EXCESS OF 80 PSI. PLUMBING CONTRACTOR SHALL PROVIDE AND INSTALL PRESSURE REGULATING VALVES FOR ALL FOODSERVICE EQUIPMENT BELOW 140 DEGREE HOT WATER TO SUPERMARKET MACHINES.
 11. PLUMBING CONTRACTOR SHALL PROVIDE AND INSTALL PRESSURE REGULATING VALVES FOR SUPERMARKET MACHINES IF HOT WATER PRESSURE IS IN EXCESS OF 80 PSI. PLUMBING CONTRACTOR SHALL PROVIDE AND INSTALL PRESSURE REGULATING VALVES FOR ALL FOODSERVICE EQUIPMENT BELOW 140 DEGREE HOT WATER TO SUPERMARKET MACHINES.
 12. PLUMBING CONTRACTOR SHALL PROVIDE AND INSTALL GAS STRAINERS AND/OR APPROVED FILTERS ON GAS SERVICE LINES.
 13. PLUMBING CONTRACTOR SHALL PROVIDE AND INSTALL TYPE "C" SUPPLIER TRUNNED DRAIN LINES FROM ALL APPLICABLE EQUIPMENT TO FLOOR SINKS. ALL DRAIN LINES SHALL BE INSULATED WITH 1" MINIMUM INSULATION. PLUMBING CONTRACTOR SHALL PROVIDE AND INSTALL SHUT-OFF VALVES FOR ALL WATER & GAS LINES AS REQUIRED.
 14. PLUMBING CONTRACTOR SHALL PROVIDE AND INSTALL GATE VALVES ON ALL WATER AND GAS LINES.
 15. PLUMBING CONTRACTOR SHALL PROVIDE CHROME PLATED PIPES AND FITTINGS FOR ALL EXPOSED PIPE WORK AS REQUIRED. EXPOSED PIPING SHALL BE KEPT OFF THE WALL FOR CLEANING.
 16. PLUMBING CONTRACTOR SHALL PROVIDE AND INSTALL GASKET TRAYS AS REQUIRED BY BUILDING/HEALTH CODES.
 17. KITCHEN EQUIPMENT CONTRACTOR SHALL VERIFY ALL UTILITY NEEDS AND LOAD REQUIREMENTS SHOWN ON PLAN.
 18. KITCHEN EQUIPMENT CONTRACTOR SHALL VERIFY ALL UTILITY NEEDS AND LOAD REQUIREMENTS SHOWN ON PLAN.
 19. PLUMBING CONTRACTOR SHALL VERIFY ALL DIMENSIONS AT THE JOB-SITE.
 20. ALL PALE-UP DRAIN LINES TO HAVE A MINIMUM SLOPE OF 1" PER 10'.
 21. PLUMBING CONTRACTOR SHALL BE RESPONSIBLE FOR ALL EXTERNAL AND/OR INTERNAL LEAKS OF WATER, GAS, STEAM, ETC. TO ALL NEW AND REUSED EQUIPMENT PER PLAN.
 22. PLUMBING CONTRACTOR AND/OR THE SYSTEM CONTRACTOR SHALL MAKE FINAL CONNECTIONS TO FIRE SYSTEM CONTROL PANELS AND FROM CONTROL PANELS TO SOLIQUID VENTILATOR (AS REQUIRED).
 23. PLUMBING CONTRACTOR IS RESPONSIBLE FOR ALL INTER-CONNECTIONS REQUIRED DUE TO FIELD CONDITIONS REQUIRED BY FOODSERVICE EQUIPMENT.
 24. KITCHEN EQUIPMENT CONTRACTOR SHALL VERIFY ALL UTILITY LOADS SHOWN ON THIS PLAN OF CONNECTIONS AND VERIFY ALL EXTERNAL EQUIPMENT CONTRACTOR SHALL BE RESPONSIBLE FOR COORDINATING THE CHANGES REQUIRED WITH ALL TRADES AND PARTIES INVOLVED.

PLUMBING SCHEDULE FOR ROOM # 453

ITEM	HOT WATER	COLD WATER	DIRECT WASTE	INDIRECT WASTE	GAS SIZE	GAS MBTU'S	CONN. TYPE	HGT. AFF.	COMMENTS
2.023	3/8"	1/4"					S.O.	48"	WATER MUST BE A MINIMUM 140 DEGREES.
14.002	1/2"	1/2"					S.O.	18"	
15.043			1/2"	1/2"			F.S.	24"	PLUMB. CONTR. TO EXTEND DRAIN LINE TO FLOOR SINK.

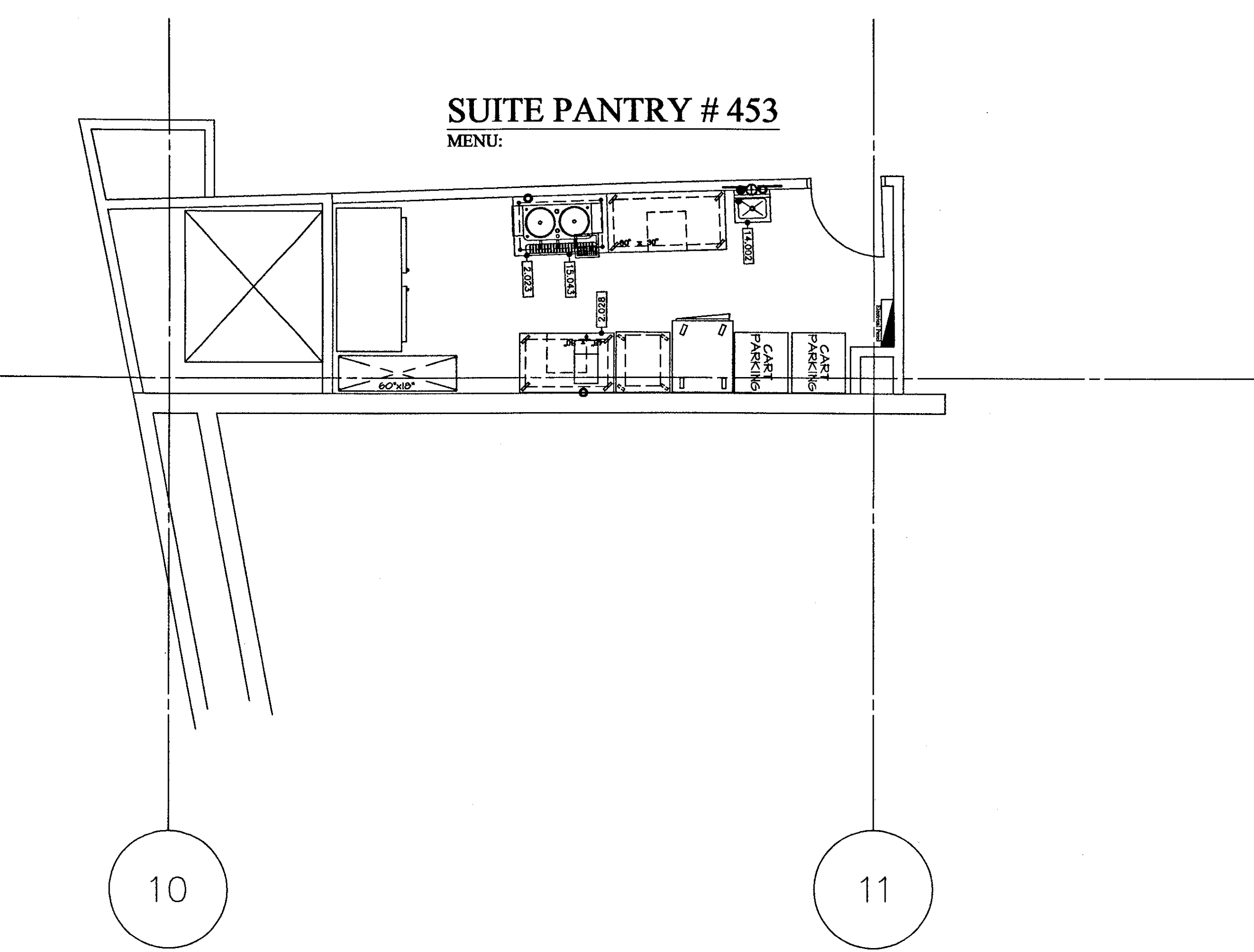

- LEGEND**
- PLUMBING REQUIREMENT
- A.F.F. ABOVE FINISHED FLOOR
 - C.W. COLD WATER
 - F.D. FLOOR DRAIN
 - F.F.D. FUNNEL FLOOR DRAIN
 - F.S. FLOOR SINK
 - H.W. HOT WATER
 - K.E.C. KITCHEN EQUIPMENT CONTRACTOR
 - S.D. STUB-DOWN
 - S.O. STUB-OUT
 - S.U. STUB-UP
- PLUMBING SYMBOLS:
- HOT WATER
 - COLD WATER
 - ⊙ DIRECT DRAIN
 - GAS
 - FLOOR SINK - NO COVER
 - ▣ FLOOR SINK - HALF COVER
 - ▤ FLOOR SINK - FULL COVER
 - ⊕ FLOOR DRAIN

NOTES:
 1. MECHANICAL AND ELECTRICAL REQUIREMENTS SHOWN ARE FOR FOOD SERVICE EQUIPMENT ONLY.
 2. ALL DIMENSIONS SHOWN ARE FROM FINISHED SURFACE FLOOR (FLOOR, WALL OR CEILING) TO THE CENTERLINE OF ROUGH-INS.

Revision _____ Date _____ No. _____

THE STADIUM AT RENTSCHLER FIELD

Owner
 State of Connecticut

Operator
 Madison Square Garden, Inc.
 One Citicenter Plaza
 Hartford, CT 06183

Architect
 Ellerbe Becket, Inc.
 605 West 47th Street, Suite 120
 Kansas City, MO 64112-1905
 Telephone: 816.561.4443
 Facsimile: 816.561.2883

Structural Engineering
 BVH Integrated Services
 50 Griffin Road South
 Bloomfield, CT 06002
 Telephone: 860.286.9171
 Facsimile: 860.242.8236

Mechanical/Electrical Engineering
 Diversified Technology Consultants
 500 Washington Ave
 North Haven, CT 06473
 Telephone: 203.239.4200
 Facsimile: 203.234.7376

Civil Engineering/Traffic
 Fuss & O'Neill
 140 Hartford Road
 Meriden, CT 06040-5211
 Telephone: 860.646.2469
 Facsimile: 860.643.6313

Code Analyst
 F & C Consultants, Inc.
 833 West Parkway, Suite 225
 Kansas City, MO 64114
 Telephone: 816.523.3977
 Facsimile: 816.523.8526

Food Service
 The Bigelow Companies
 1575 Universal Avenue, Suite 156
 Kansas City, MO 64126
 Telephone: 816.483.5533
 Facsimile: 816.483.5510

Acoustic/Visual
 Pelton Marsh Kinella
 1420 W. Mockingbird Lane, Suite 400
 Dallas, TX 75247-4991
 Telephone: 214.888.7444
 Facsimile: 214.951.7488

Geotechnical
 GZA GeoEnvironmental
 27 North
 Warren, CT 06056
 Telephone: 860.875.7855
 Facsimile: 860.872.2416

Sports Turf
 Millenium Sports Technologies
 1893 W. Kelle Avenue
 Upland, CA 91784-4480
 Telephone: 909.780.1440
 Facsimile: 909.780.2527

Vertical Circulation
 Syska & Hennessy
 One Bradley St. Box
 Cambridge, MA 02142
 Telephone: 617.577.9900
 Facsimile: 617.577.9191

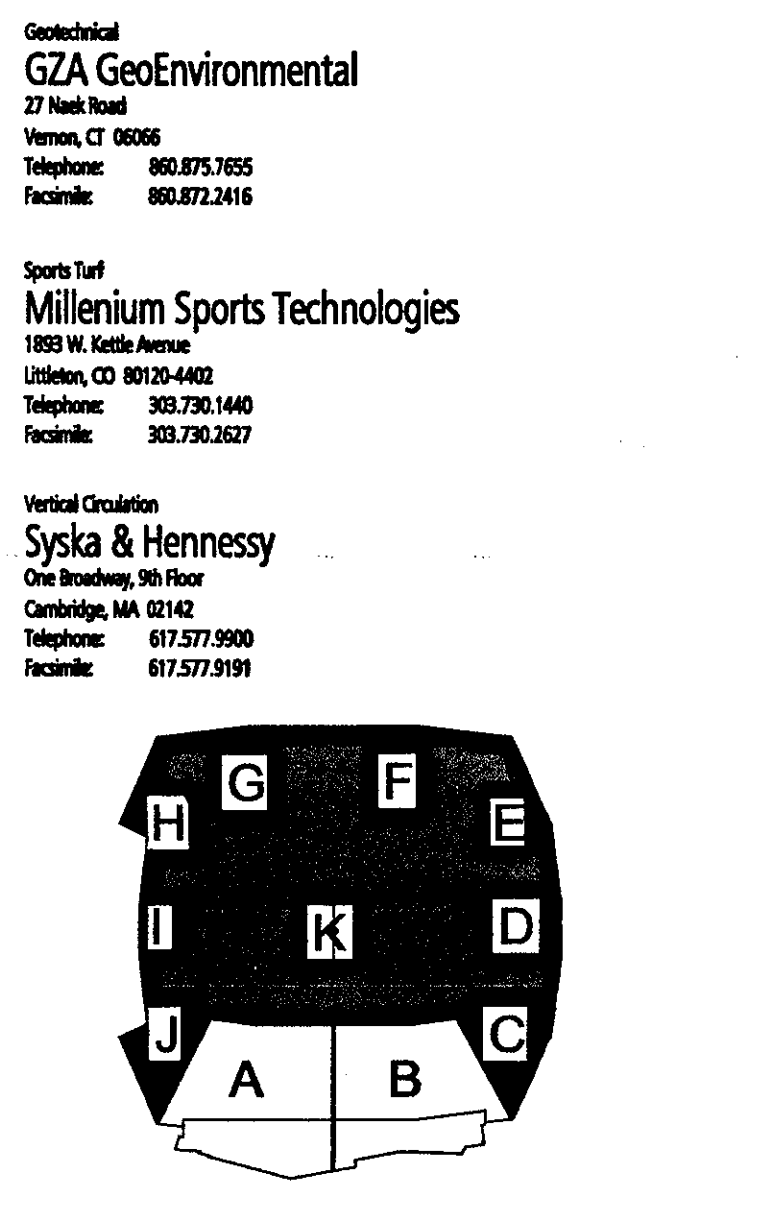

ELLERBE BECKET

605 West 47th Street
 Kansas City, MO 64112-1905
 816 561 4443

Ellerbe Becket, Inc.

© 2001 Ellerbe Becket

SUITE LEVEL
 PANTRY # 403 & # 453
 PLUMBING SCHEDULE
 Scale 1/4" = 1"

Date 08.30.01 Comm. No. 1013.0002.00
 In Charge TET RECORD DOCUMENTS
 Drawn By TET
 Checked By LB FS113.2

Owner
State of Connecticut

Operator
Madison Square Garden, Inc.
One Six Center Drive
Hartford, CT 06183

Architecture
Ellerbe Becket, Inc.
605 West 47th Street, Suite 200
Kansas City, MO 64112-1905
Telephone: 816.561.4443
Facsimile: 816.561.2863

Structural Engineering
BVH Integrated Services
50 Griffin Road South
Bloomfield, CT 06002
Telephone: 860.286.9171
Facsimile: 860.242.6266

Mechanical/Electrical Engineering
Diversified Technology Consultants
356 Washington Ave
North Haven, CT 06467
Telephone: 860.239.4200
Facsimile: 860.234.7376

Civil Engineering/Architect
Fuss & O'Neill
140 Harbor Line
Meriden, CT 06040-2921
Telephone: 860.646.2469
Facsimile: 860.643.6133

Code Analyst
F & C Consultants, Inc.
9233 Ward Parkway, Suite 225
Kansas City, MO 64114
Telephone: 816.533.3377
Facsimile: 816.533.8256

Food Service
The Bigelow Companies
1575 Universal Avenue, Suite 156
Kansas City, MO 64120
Telephone: 816.463.2523
Facsimile: 816.463.2510

Audio/Visual
Pelton Marsh Kinsella
1420 W. Macgregor Lane, Suite 400
Dallas, TX 75241-4001
Telephone: 214.688.7444
Facsimile: 214.951.7408

Geotechnical
GZA GeoEnvironmental
27 Nash Road
Vernon, CT 06066
Telephone: 860.875.7025
Facsimile: 860.872.2416

Sports Turf
Millennium Sports Technologies
1805 W. 94th Street
Urbana, IL 61802-9402
Telephone: 309.782.1440
Facsimile: 309.782.2637

Vertical Circulation
Syska & Hennessy
One Broadway, 9th Floor
Cambridge, MA 02142
Telephone: 617.577.9900
Facsimile: 617.577.9191

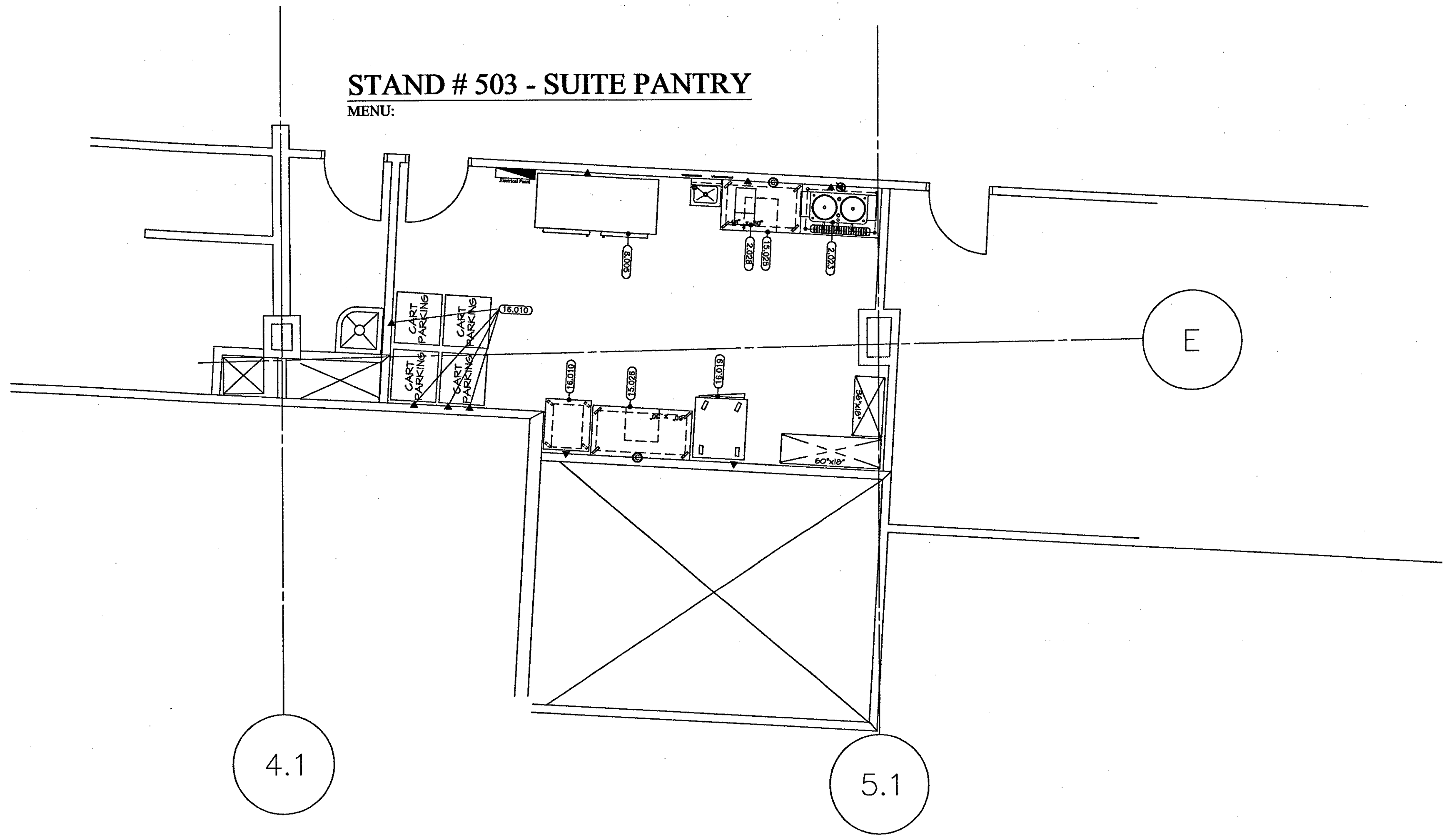

ELECTRICAL SCHEDULE FOR ROOM # 503

ITEM	VOLTAGE	PHASE	KW LOAD	CONN. TYPE	HGT. AFF.	COMMENTS
2.023	208	3	.15	E.C.	48"	
2.028	120	1	.72	D.R.	48"	
2.028	120	1	1.75	D.R.	48"	
8.025	120	1	1.52	D.R.	24"	
15.026	120	1	1.52	D.R.	48"	CONVENIENCE OUTLET
16.018	120	1	1.50	D.R.	54"	CONVENIENCE OUTLET
16.018	120	1	.75	D.R.	24"	

STAND # 503 - SUITE PANTRY

STAND # 525 - PRESS PANTRY

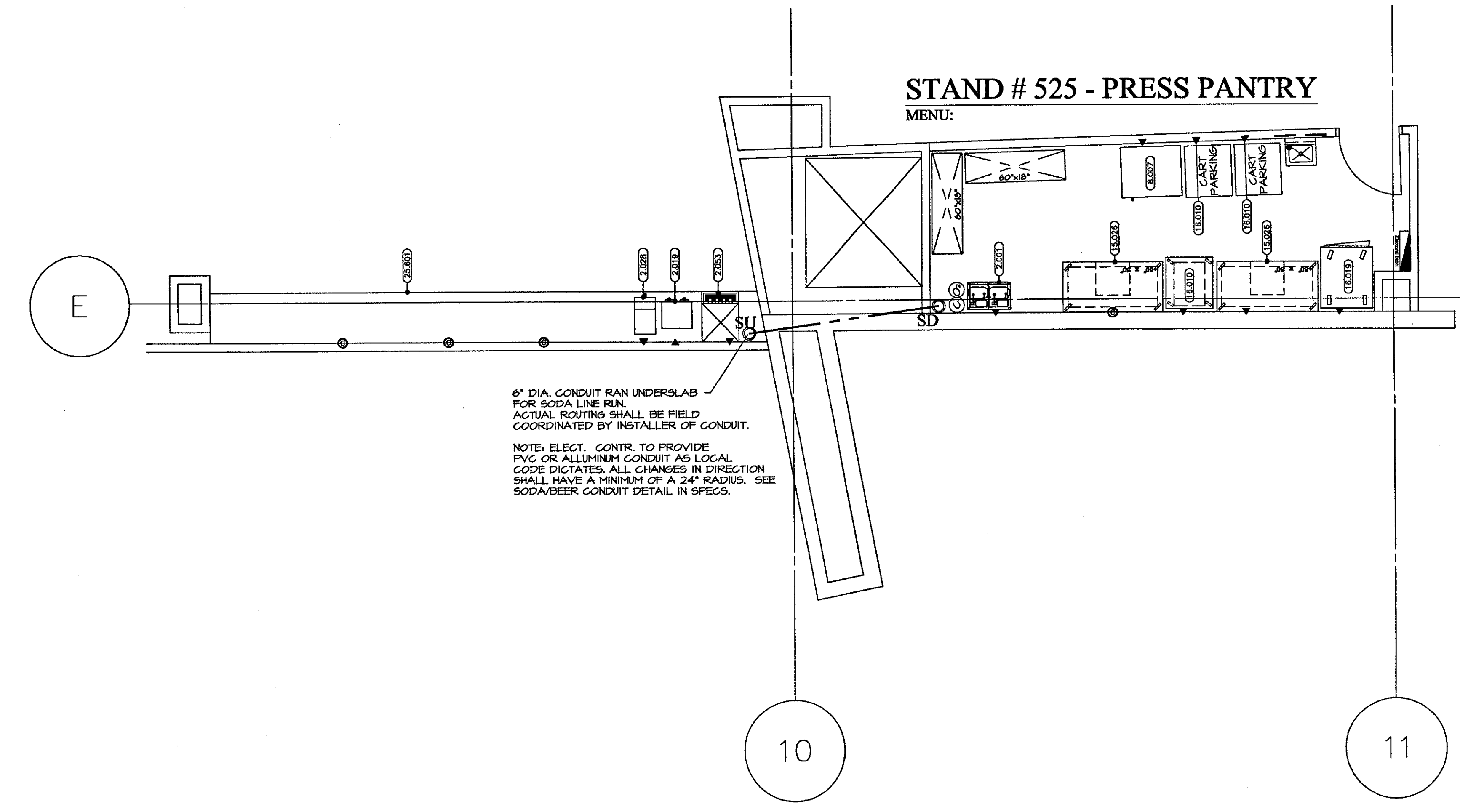

6" DIA. CONDUIT RAN UNDERSLAB FOR SODA LINE RUN. ACTUAL ROUTING SHALL BE FIELD COORDINATED BY INSTALLER OF CONDUIT.

NOTE: ELEC. CONTR. TO PROVIDE PVC OR ALLUMINUM CONDUIT AS LOGICAL. CODE DICTATES ALL CHANGES IN DIRECTION SHALL HAVE A MINIMUM OF A 24" RADIUS. SEE SODA/BEER CONDUIT DETAIL IN SPECS.

ELECTRICAL SCHEDULE FOR ROOM # 525

ITEM	VOLTAGE	PHASE	KW LOAD	CONN. TYPE	HGT. AFF.	COMMENTS
2.001	120	1	.72	D.R.	30"	ELECT. CONTR. TO VERIFY LOAD W/ SODA SURVEYORS
2.018	120/240	1	6.20	S.R.	48"	
2.028	120	1	1.75	D.R.	48"	
2.033	120	1	.12	D.R.	48"	
8.021	120	1	.75	D.R.	24"	
13.026	120	1	1.42	D.R.	48"	CONVENIENCE OUTLET
16.018	120	1	1.50	D.R.	54"	
16.018	120	1	.75	D.R.	24"	
25.621	120	1	1.42	D.R.	48"	CONVENIENCE OUTLET

- ELECTRICAL NOTES:**
- ALL ELECTRICAL SYMBOLS AND CONNECTIONS SHOWN ON PLAN ARE FOR FOODSERVICE EQUIPMENT AND ARE FOR REFERENCE ONLY. ELECTRICAL CONTRACTOR SHALL VERIFY ALL LEFT TO RIGHT DIMENSIONAL LOCATIONS WITH THE KITCHEN EQUIPMENT CONTRACTOR'S SHOP DRAWINGS.
 - KITCHEN EQUIPMENT CONTRACTOR SHALL VERIFY ALL REQUIRED SERVICE MARKS AND INTERNAL CONNECTIONS AND PROVIDE ALL ELECTRICAL SYMBOLS AND CONNECTIONS TO THE ELECTRICAL CONTRACTOR TO MAKE FOODSERVICE EQUIPMENT FUNCTIONAL.
 - ELECTRICAL CONTRACTOR SHALL PROVIDE ALL 1-PHASE, OUTLETS AND RECEPTACLES IN KITCHEN. FUTURE FABRICATOR TO LOCATE ALL RECEPTACLES AND/OR SWITCHES WITHIN 18" OF THE CENTERLINE OF THE EQUIPMENT.
 - ELECTRICAL CONTRACTOR SHALL MAKE ALL INTER-CONNECTIONS FOR ALL FOODSERVICE EQUIPMENT INCLUDING A FIELD JOINT DUE TO LIMITED ACCESS TO EQUIPMENT. CHIEF COOKERS, BUFFET COOKERS, CONTRACTORS, ETC. SHALL VERIFY ALL INTER-CONNECTIONS TO BE MADE AS SHOWN ON PLAN. ALL INTER-CONNECTIONS SHALL BE MADE AS SHOWN ON PLAN. ALL INTER-CONNECTIONS SHALL BE MADE AS SHOWN ON PLAN. ALL INTER-CONNECTIONS SHALL BE MADE AS SHOWN ON PLAN.
 - ELECTRICAL CONTRACTOR SHALL PROVIDE A 1/2" MINIMUM CLEARANCE FROM THE EQUIPMENT TO ALL ELECTRICAL SYMBOLS AND CONNECTIONS.
 - ELECTRICAL CONTRACTOR SHALL PROVIDE A 1/2" MINIMUM CLEARANCE FROM THE EQUIPMENT TO ALL ELECTRICAL SYMBOLS AND CONNECTIONS.
 - ELECTRICAL CONTRACTOR SHALL PROVIDE A 1/2" MINIMUM CLEARANCE FROM THE EQUIPMENT TO ALL ELECTRICAL SYMBOLS AND CONNECTIONS.
 - ELECTRICAL CONTRACTOR SHALL PROVIDE A 1/2" MINIMUM CLEARANCE FROM THE EQUIPMENT TO ALL ELECTRICAL SYMBOLS AND CONNECTIONS.
 - ELECTRICAL CONTRACTOR SHALL PROVIDE A 1/2" MINIMUM CLEARANCE FROM THE EQUIPMENT TO ALL ELECTRICAL SYMBOLS AND CONNECTIONS.
 - ELECTRICAL CONTRACTOR SHALL PROVIDE A 1/2" MINIMUM CLEARANCE FROM THE EQUIPMENT TO ALL ELECTRICAL SYMBOLS AND CONNECTIONS.
 - ELECTRICAL CONTRACTOR SHALL PROVIDE A 1/2" MINIMUM CLEARANCE FROM THE EQUIPMENT TO ALL ELECTRICAL SYMBOLS AND CONNECTIONS.
 - ELECTRICAL CONTRACTOR SHALL PROVIDE A 1/2" MINIMUM CLEARANCE FROM THE EQUIPMENT TO ALL ELECTRICAL SYMBOLS AND CONNECTIONS.
 - ELECTRICAL CONTRACTOR SHALL PROVIDE A 1/2" MINIMUM CLEARANCE FROM THE EQUIPMENT TO ALL ELECTRICAL SYMBOLS AND CONNECTIONS.
 - ELECTRICAL CONTRACTOR SHALL PROVIDE A 1/2" MINIMUM CLEARANCE FROM THE EQUIPMENT TO ALL ELECTRICAL SYMBOLS AND CONNECTIONS.
 - ELECTRICAL CONTRACTOR SHALL PROVIDE A 1/2" MINIMUM CLEARANCE FROM THE EQUIPMENT TO ALL ELECTRICAL SYMBOLS AND CONNECTIONS.

- LEGEND**
- (0000) ELECTRICAL REQUIREMENT
- A AMPERES
A.P.F. ABOVE FINISHED FLOOR
D.R. DUPLEX RECEPTACLE
E.C. ELECTRICAL CONNECTION
H.P. HORSE POWER
J.B. JUNCTION BOX
K.E.C. KITCHEN EQUIPMENT CONTRACTOR
K.W. KILOWATTS
N.I.E.C. NOT IN KITCHEN EQUIPMENT CONTRACT
- ELECTRICAL SYMBOLS:
150V 1 phase
208V 1 phase
120/208V 3 phase
120/208V 1 phase
240 1 phase
240 3 phase
277V 1 phase
480V 3 phase
JUNCTION BOX
ELECTRICAL CONNECTION
CONVENIENCE OUTLET
FUSIBLE SWITCH
NO SWITCH
- LIGHT FIXTURES
- NOTES:**
- MECHANICAL AND ELECTRICAL REQUIREMENTS SHOWN ARE FOR FOOD SERVICE EQUIPMENT ONLY.
 - ALL DIMENSIONS SHOWN ARE FROM FINISHED SURFACE FLOOR (FLOOR, WALL OR CEILING) TO THE CENTERLINE OF ROUGH-INS.

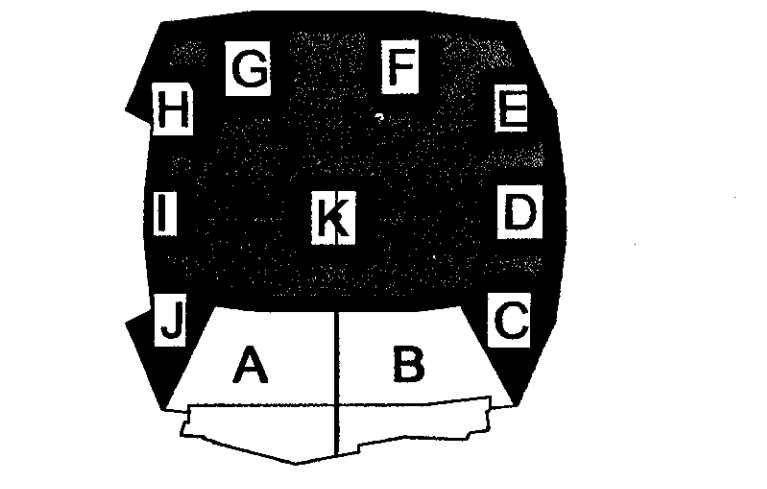

ELLERBE BECKET

605 West 47th Street
Kansas City, MO 64112-1905
816 561 4443

Ellerbe Becket, Inc.

© 2001 Ellerbe Becket

PRESS LEVEL
PANTRY # 503 & # 525
ELECTRICAL SCHEDULE
Scale 1/4" = 1'

Date 08.30.01 Comm. No. 1013.0002.00
In Charge TET RECORD DOCUMENTS
Drawn By TET
Checked By LB FS114.1

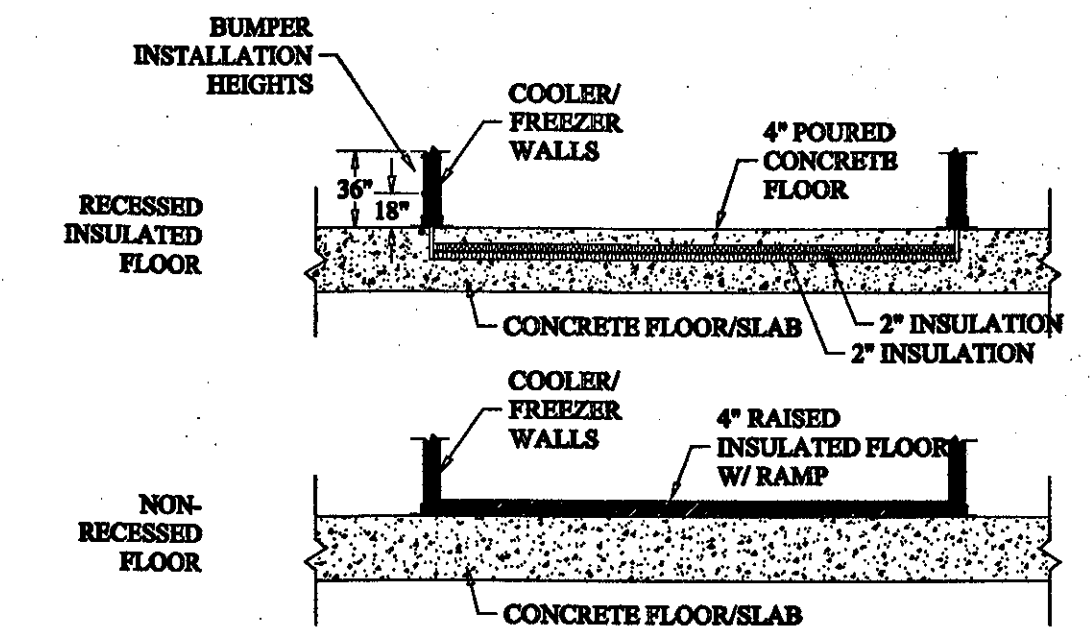

INSTALLATIONS WITH NON-RECESSED FLOORS REQUIRES DIAMOND GRADE FLOORING AND A RAMP AT THE ENTRANCE.

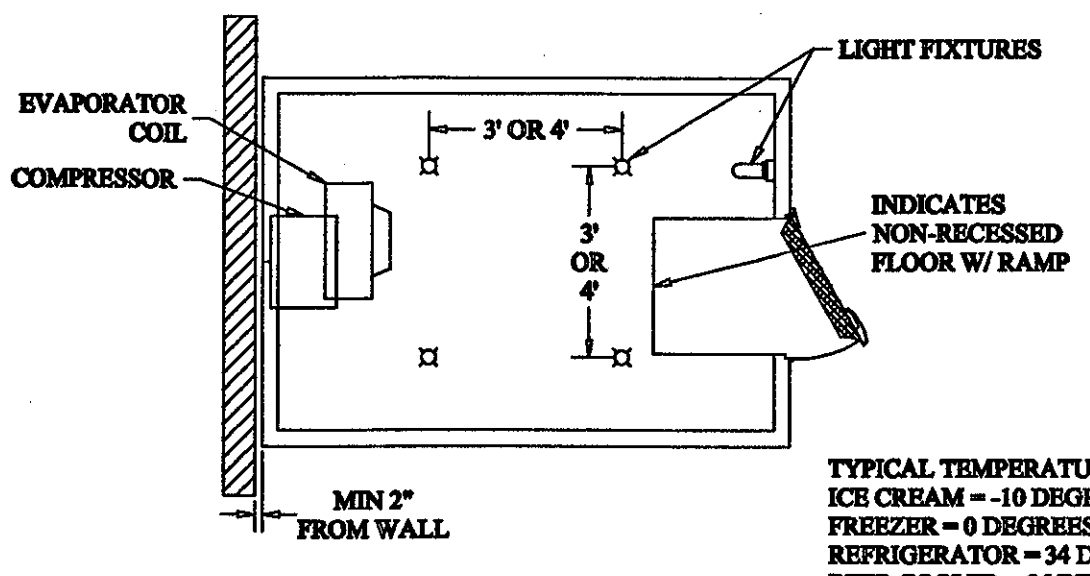

TYPICAL TEMPERATURE RANGES:
 ICE CREAM -10 DEGREES
 FREEZER -0 DEGREES
 REFRIGERATOR -34 DEGREES
 BEER COOLER -36 DEGREES

WALK-IN COOLER DETAIL

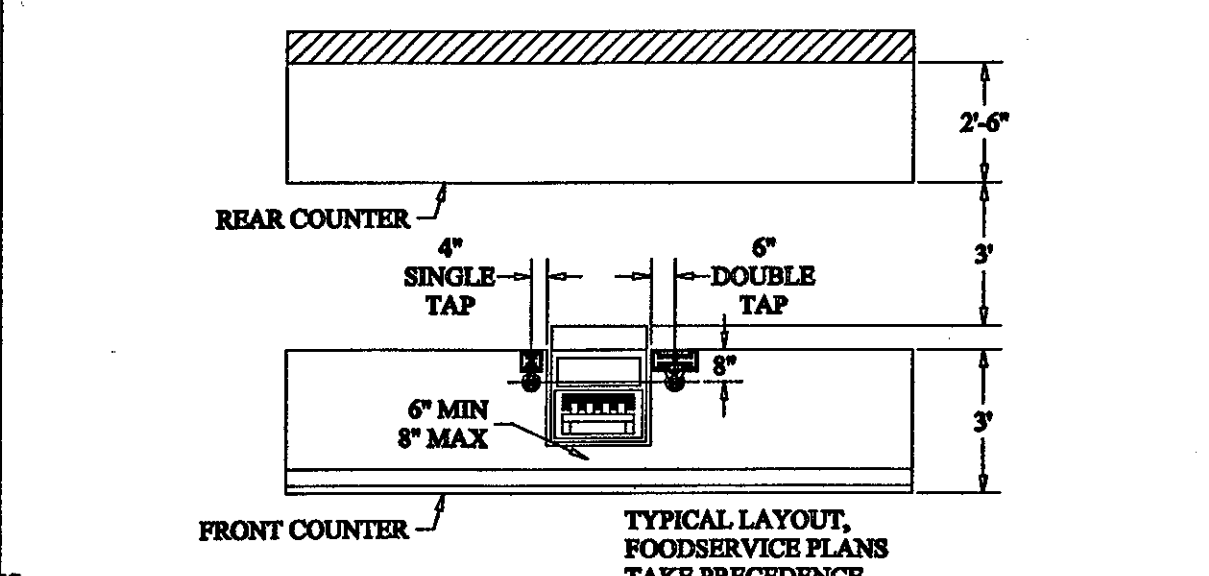
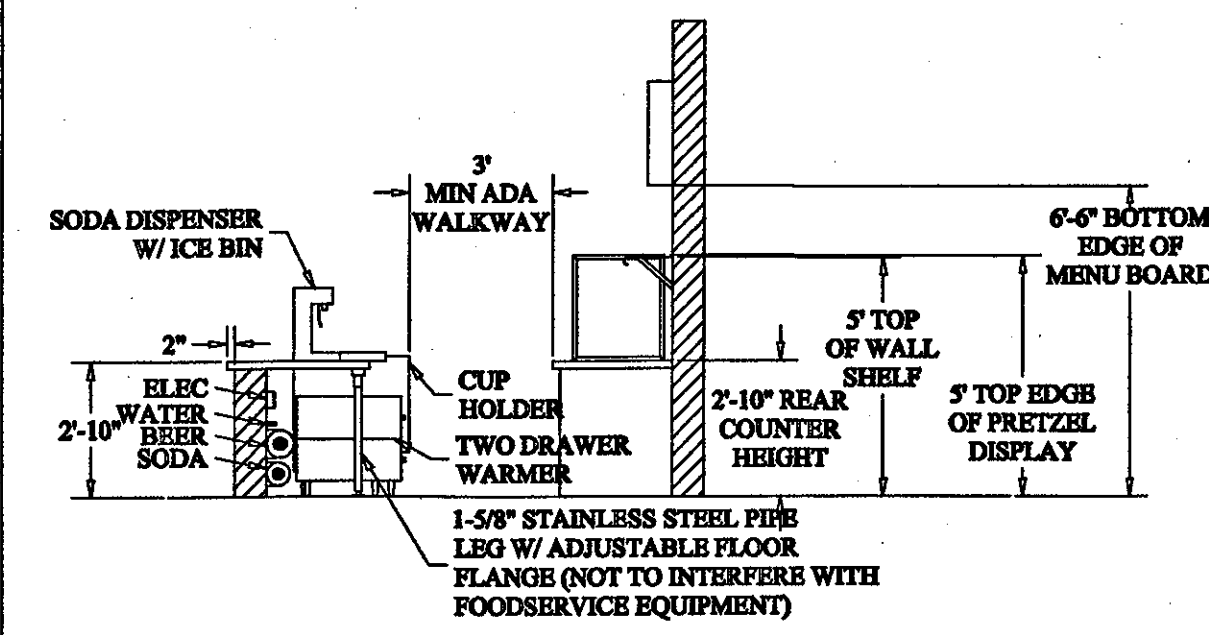

FRONT COUNTER DETAIL

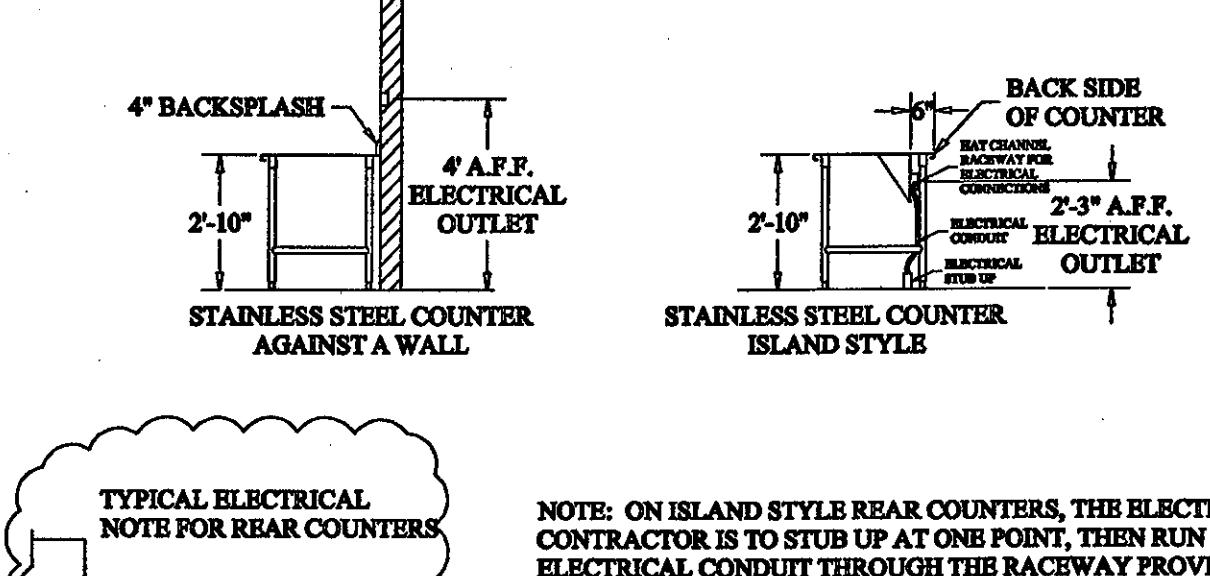
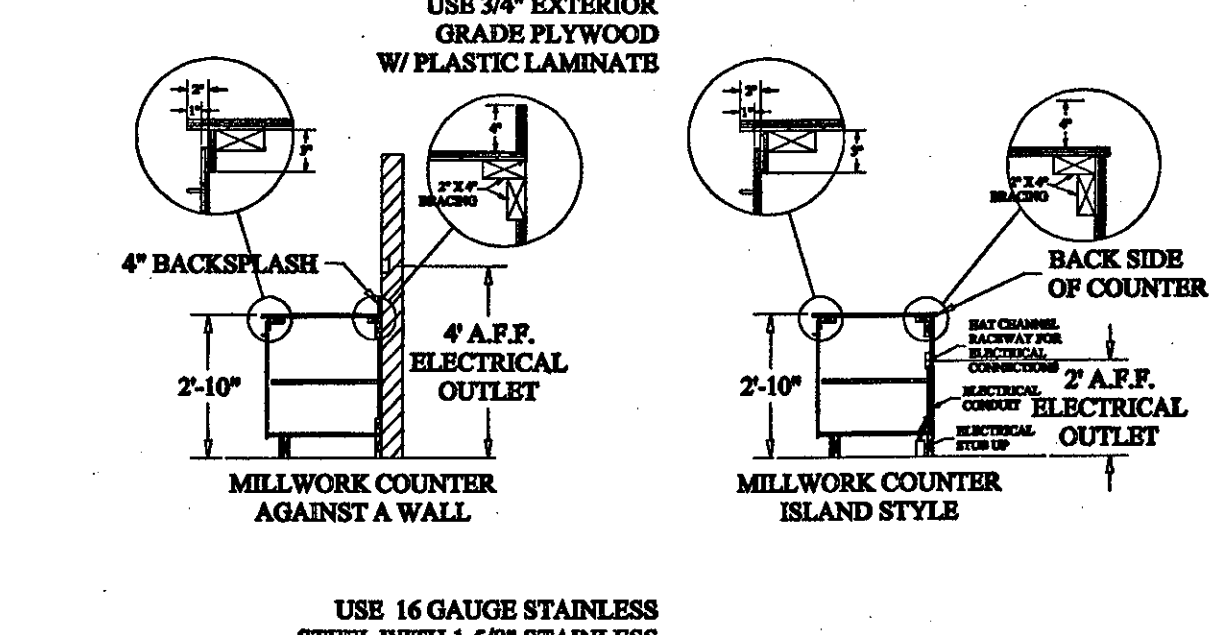

TYPICAL ELECTRICAL NOTE FOR REAR COUNTERS
 NOTE: ON ISLAND STYLE REAR COUNTERS, THE ELECTRICAL CONTRACTOR IS TO STUB UP AT ONE POINT, THEN RUN THE ELECTRICAL CONDUIT THROUGH THE RACEWAY PROVIDED. THE ELECTRICAL CONTRACTOR IS TO WIRE THE ELECTRICAL RECEPTACLES AS SHOWN ON THE DRAWINGS. ELECTRICAL CONTRACTOR TO PROVIDE CONDUIT, FUNCTION BOXES AND RECEPTACLES WITH FACE PLATES.

REAR COUNTER DETAIL

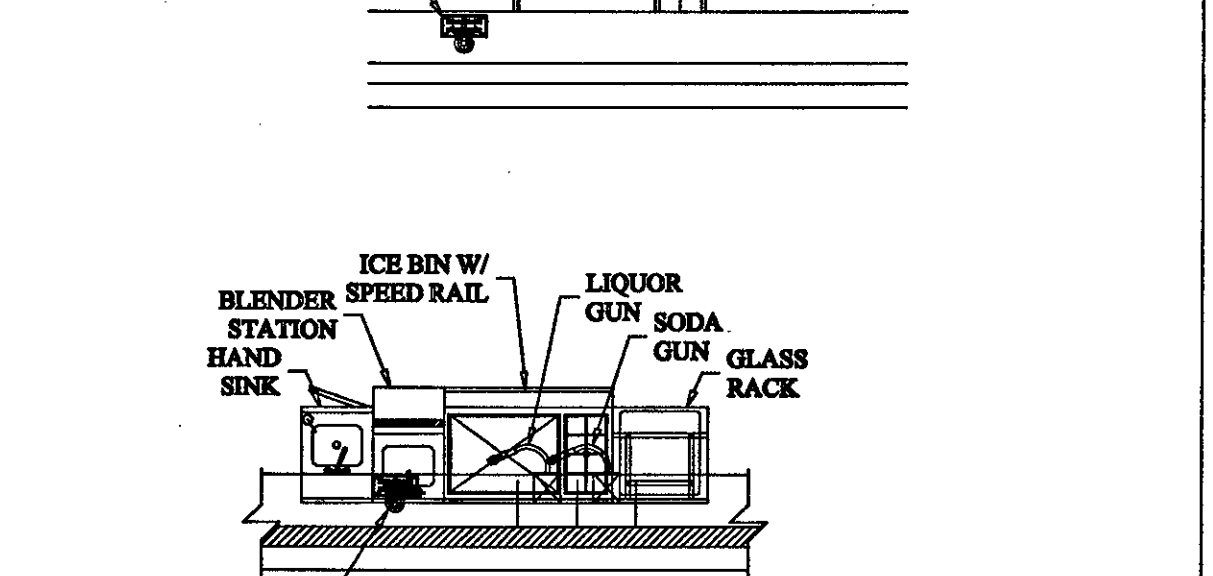
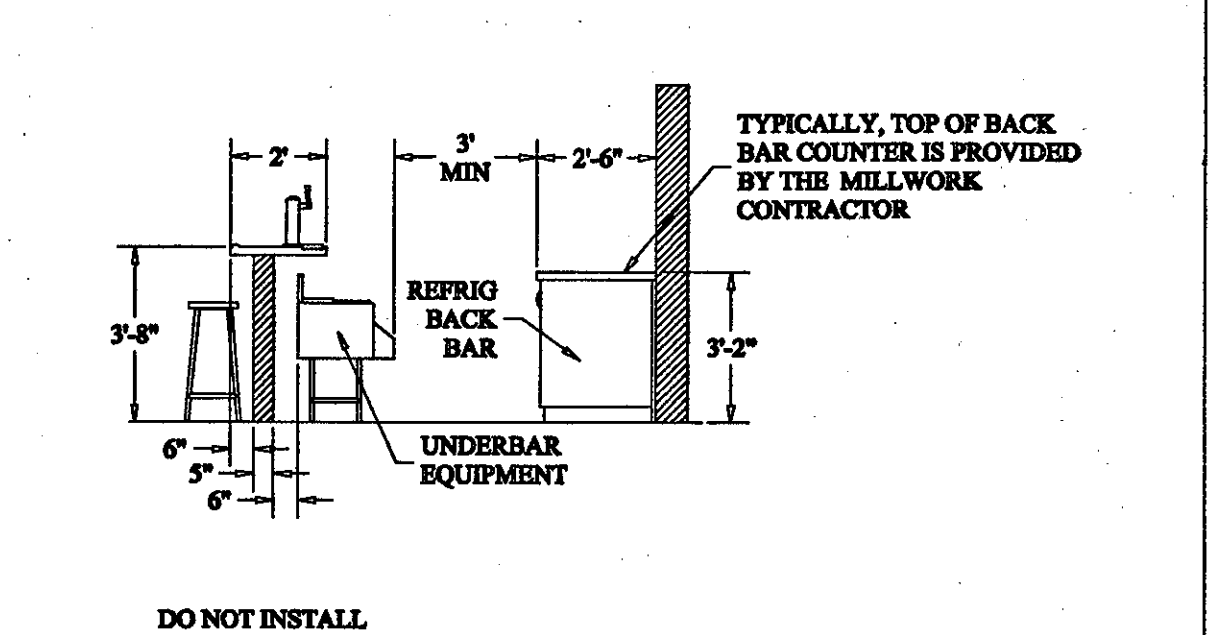

BAR DETAIL

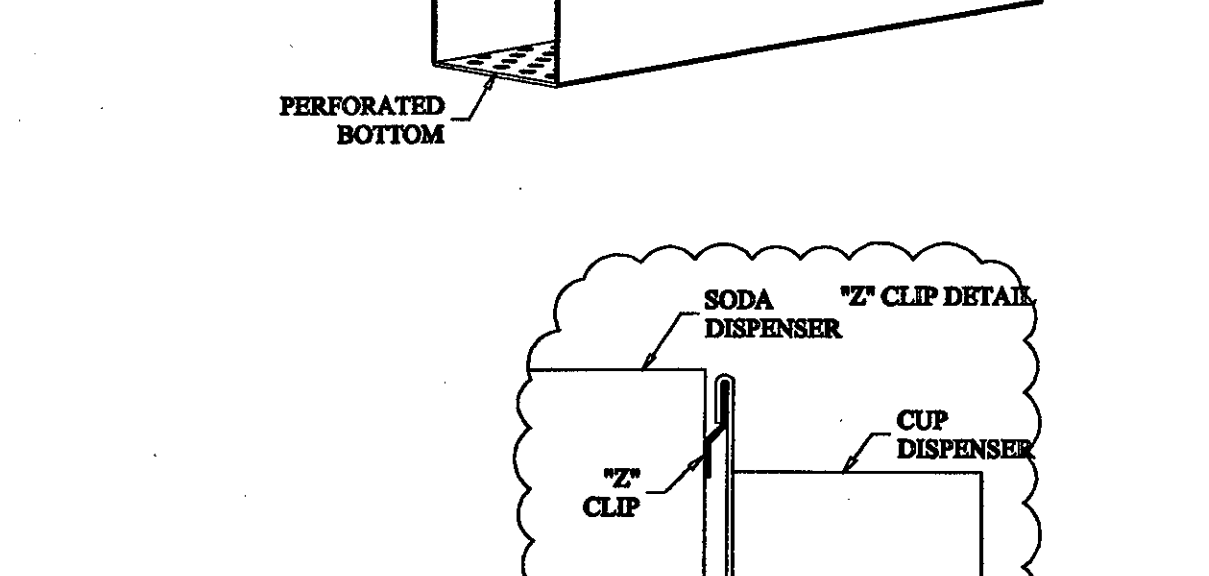
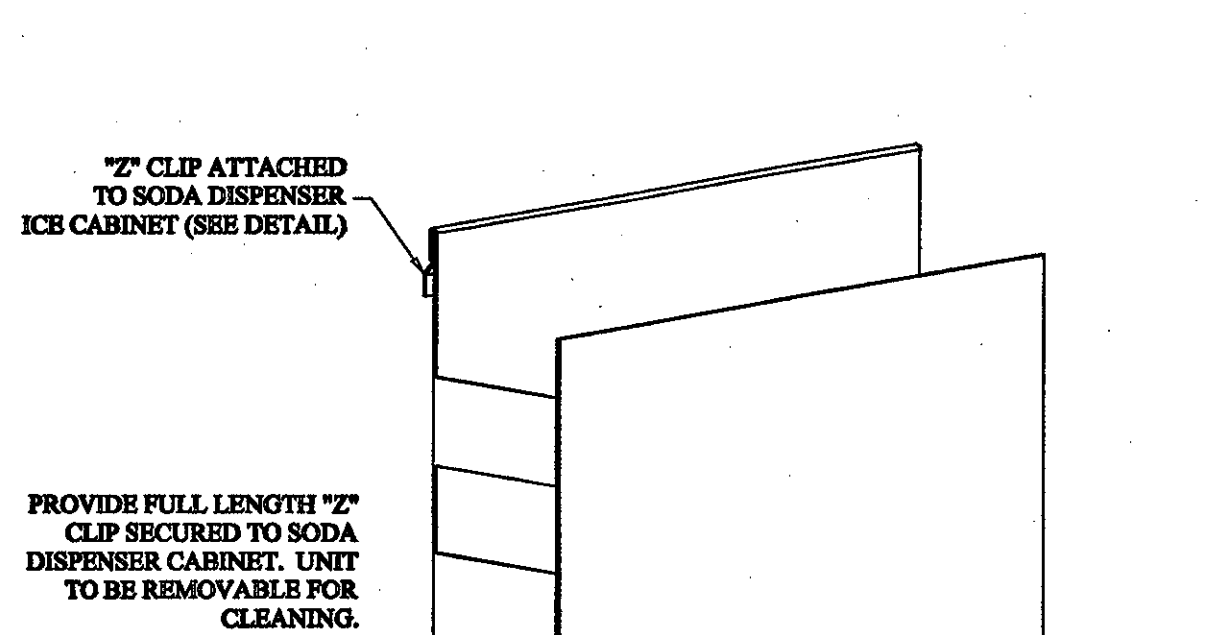

CUP HOLDER DETAIL

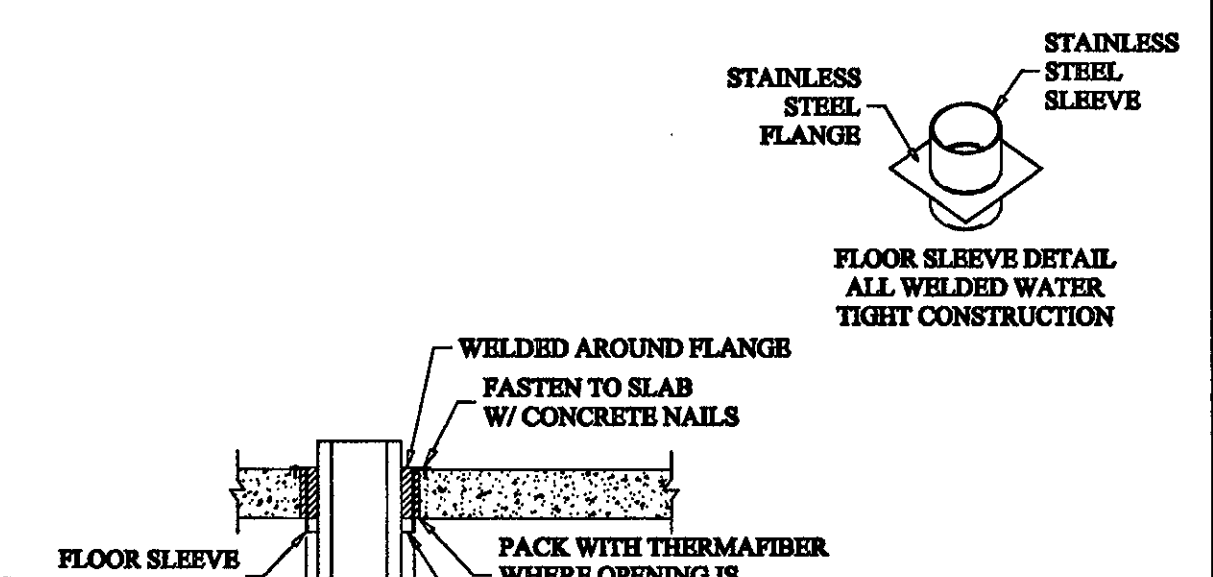
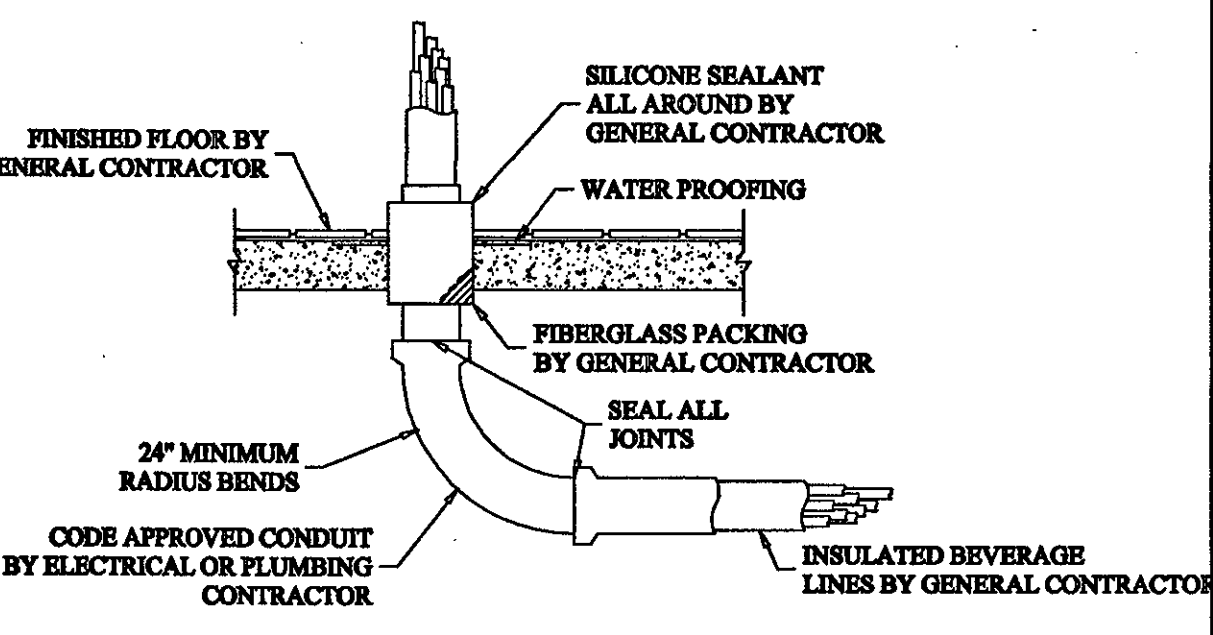

SODA CONDUIT DETAIL

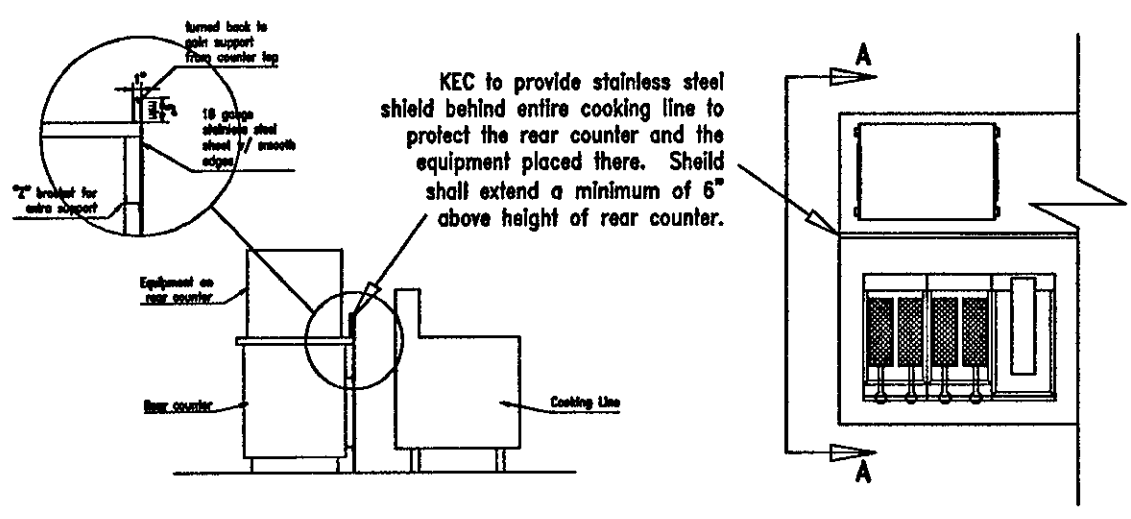

STAINLESS STEEL FLASHING FOR REAR COUNTER

N/A

PASS THRU WINDOW DETAIL

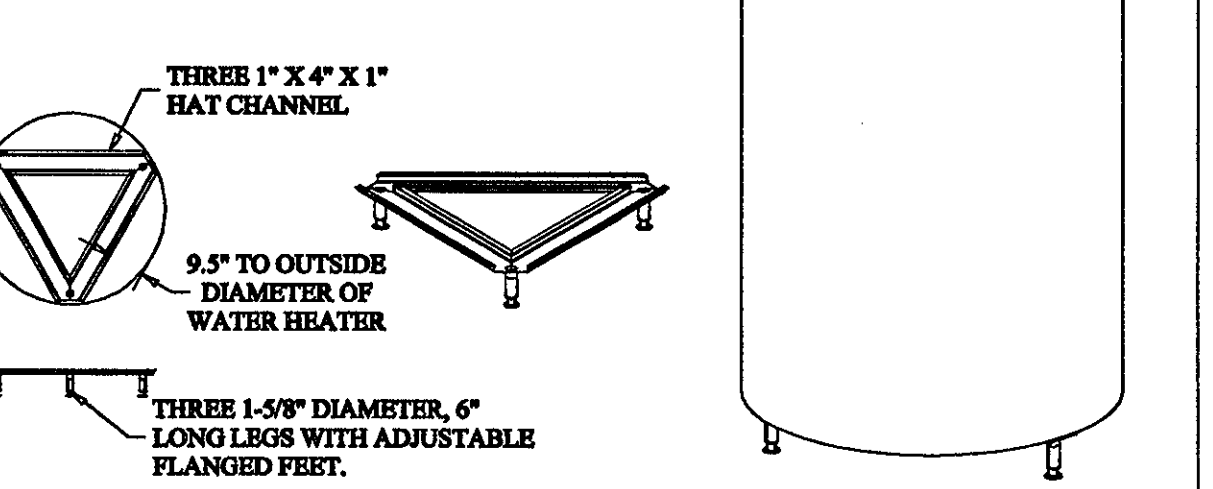
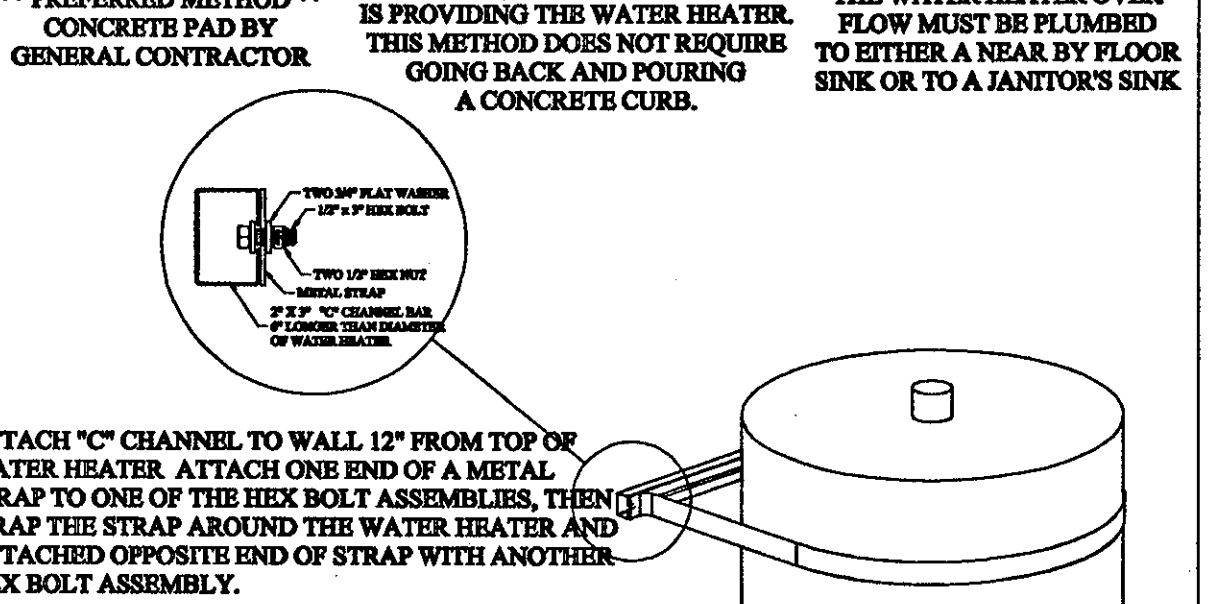
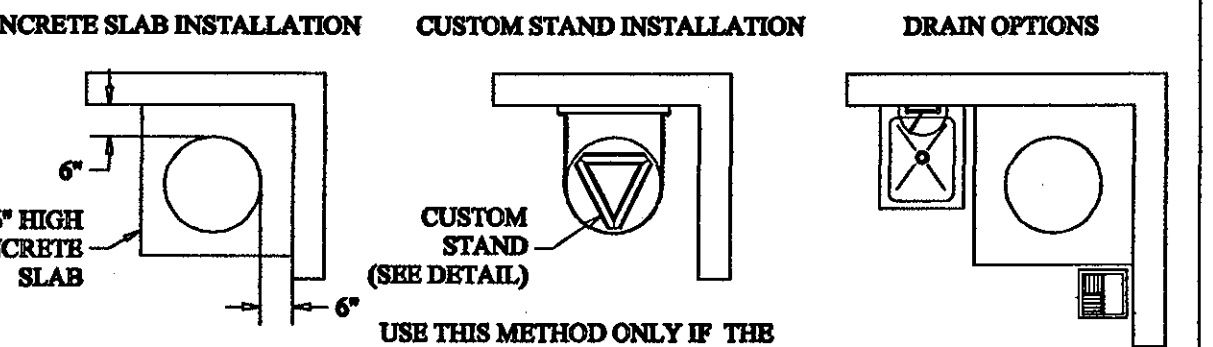

WATER HEATER DETAIL

N/A

SPECIAL CONDITION LIST

N/A

CHEF'S TABLE DETAIL

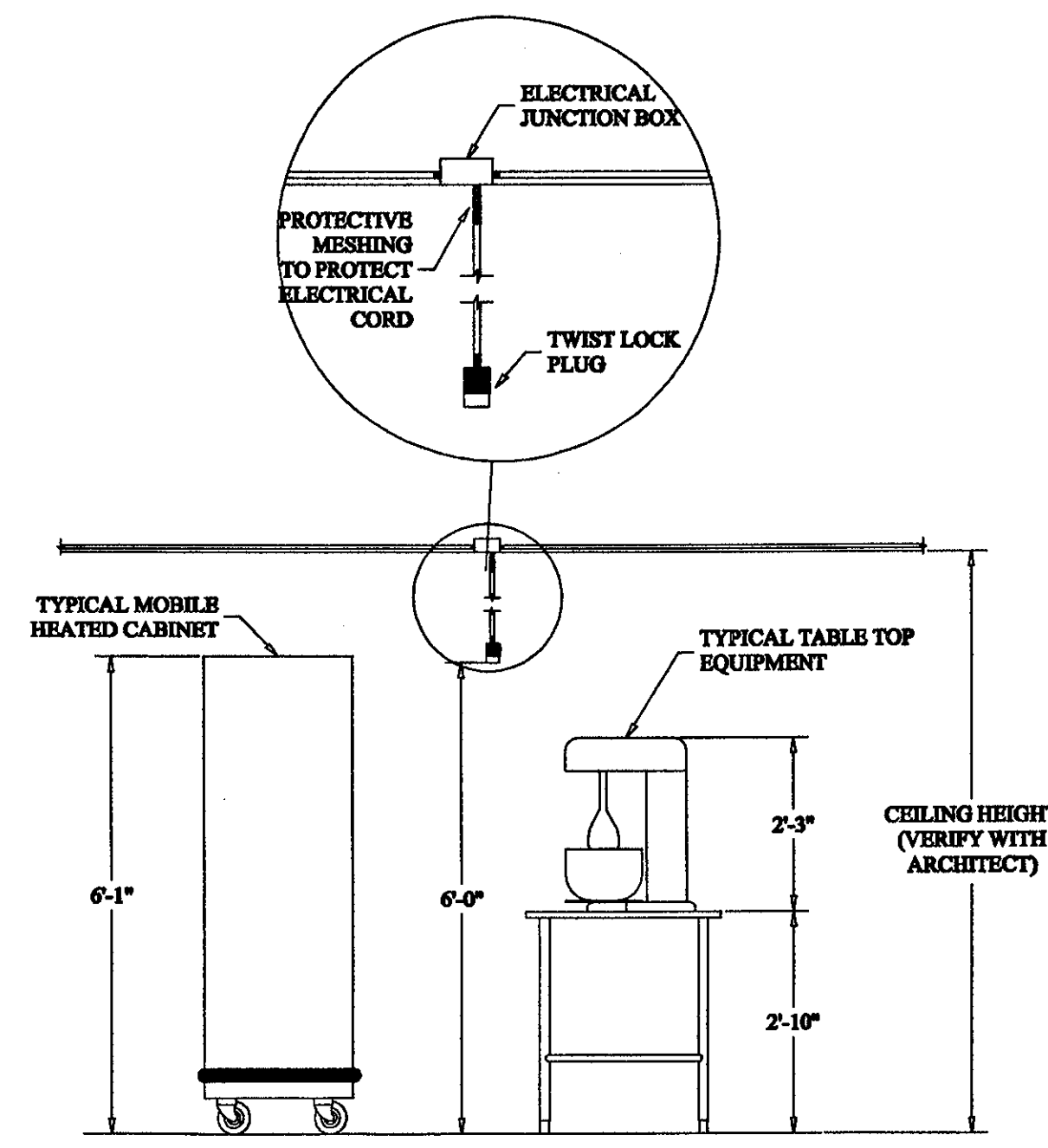

THIS SYMBOL NEXT TO AN ELECTRICAL CONNECTION INDICATES A PENDANT CORD CONNECTION

PENDANT CORD DETAIL CONNECTION HEIGHT A.F.F.

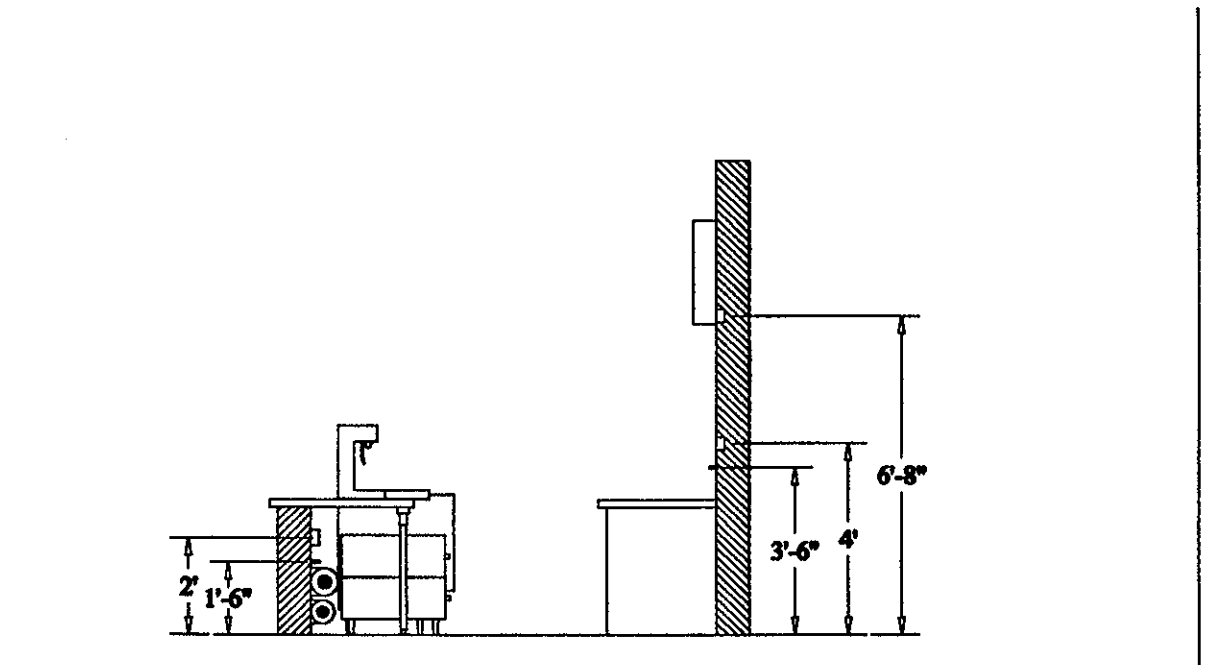

TYPICAL ELECTRICAL AND PLUMBING CONNECTIONS FOR FRONT COUNTER AND REAR COUNTER W/ WALL



TYPICAL ELECTRICAL AND PLUMBING CONNECTIONS FOR ISLAND REAR COUNTERS, MILLWORK AND STAINLESS STEEL

THE STADIUM AT RENTSCHLER FIELD

Owner
 State of Connecticut
 Operator
 Madison Square Garden, Inc.
 One Citicenter Plaza
 Hartford, CT 06183
 Architects
 Ellerbe Becket, Inc.
 605 West 47th Street
 Kansas City, MO 64112-1905
 Telephone: 816.561.4443
 Facsimile: 816.561.2803
 Structural Engineering
 BVH Integrated Services
 50 Griffin Road South
 Bloomfield, CT 06002
 Telephone: 860.286.9171
 Facsimile: 860.242.0236

Mechanical/Electrical Engineering
 Diversified Technology Consultants
 550 Washington Ave
 North Haven, CT 06473
 Telephone: 203.239.4200
 Facsimile: 203.234.7376

Civil Engineering/Traffic
 Fuss & O'Neill
 146 Hartford Road
 Manchester, CT 06040-2923
 Telephone: 860.646.2469
 Facsimile: 860.643.6513

Code Analysis
 F P & C Consultants, Inc.
 833 West Highway, Suite 225
 Kansas City, MO 64114
 Telephone: 816.523.3977
 Facsimile: 816.523.8258

Food Service
 The Bigelow Companies
 1375 Universal Avenue, Suite 156
 Kansas City, MO 64128
 Telephone: 816.483.5533
 Facsimile: 816.483.5510

Architectural
 Pelton Marsh Kinsella
 1402 W. McDougall Lane, Suite 400
 Dallas, TX 75247-4951
 Telephone: 214.688.7444
 Facsimile: 214.691.7408

Geotechnical
 GZA GeoEnvironmental
 27 North Road
 Wrentham, CT 06096
 Telephone: 860.875.7655
 Facsimile: 860.872.2416

Sports Turf
 Millennium Sports Technologies
 1883 W. Kelle Avenue
 Littleton, CO 80120-4402
 Telephone: 303.732.1440
 Facsimile: 303.732.1627

Vertical Circulation
 Syska & Hennessy
 One Building, 9th Floor
 Cambridge, MA 02142
 Telephone: 617.577.9900
 Facsimile: 617.577.9199

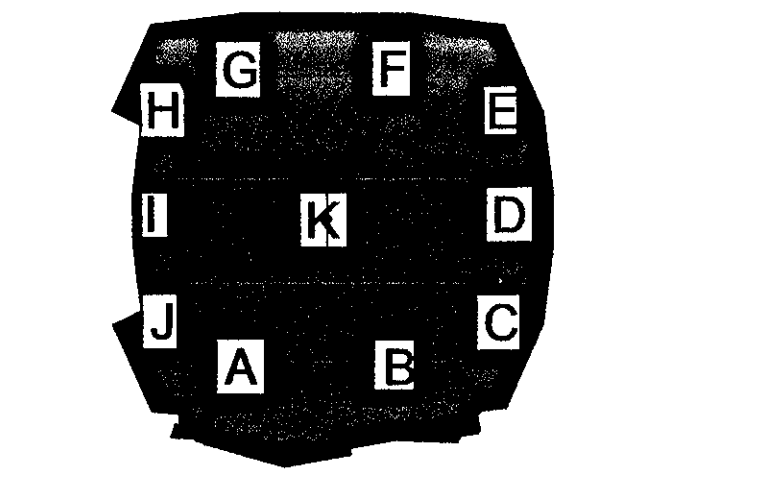

ELLERBE BECKET

605 West 47th Street
 Kansas City, MO 64112-1905
 816.561.4443
 Ellerbe Becket, Inc.

© 2001 Ellerbe Becket

DETAIL SHEET

Scale NONE
 Date 08.30.01 Comm. No. 1013.0002.00
 In Charge TET RECORD DOCUMENTS
 Drawn By TET
 Checked By LB FS200