

PROJECT TITLE: _____

CAULKING & POWER WASHING AT: RENTSCHLER FIELD

615 SILVER LANE
EAST HARTFORD, CONNECTICUT

PROJECT LOCATION: _____

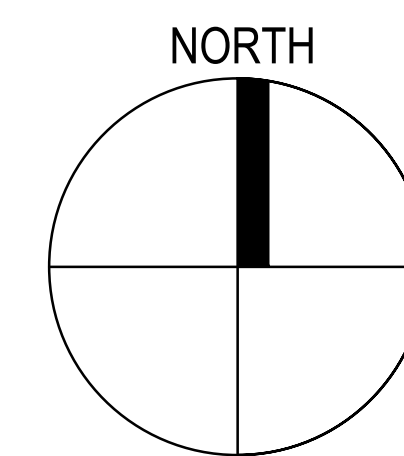
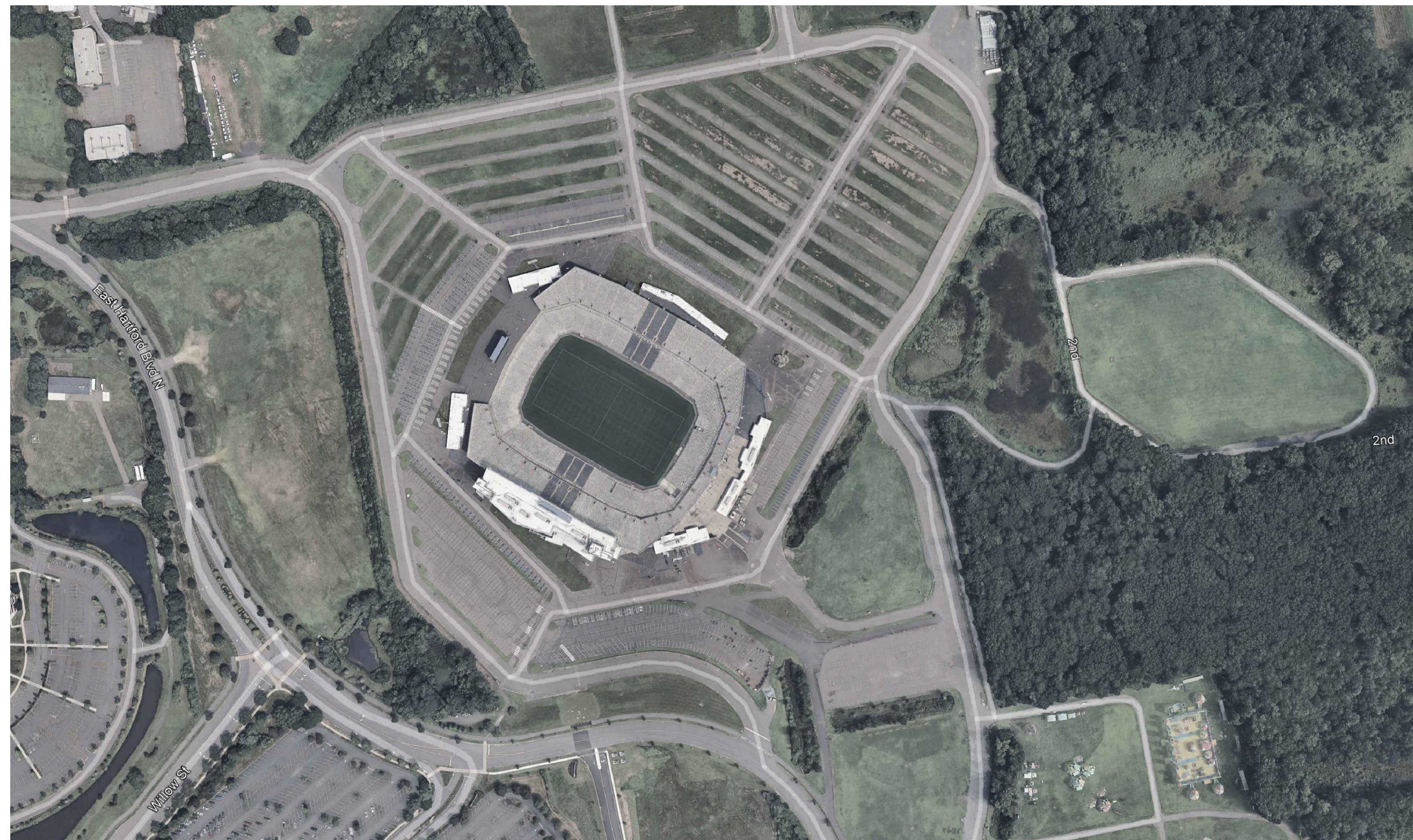

DRAWING LIST

- C001 COVER SHEET
- A001 OVERALL STADIUM PLAN
- A002 UPPER BOWL PHOTOGRAPHS
- A003 CONCOURSE PHOTOGRAPHS
- A004 LOWER BOWL PHOTOGRAPHS

ARCHITECT

SILVER PETRUCELLI + ASSOCIATES
3190 WHITNEY AVENUE, HAMDEN CT 06518
311 STATE STREET NEW LONDON, CT 06320
PHONE 203 230 9007 silverpetrucelli.com

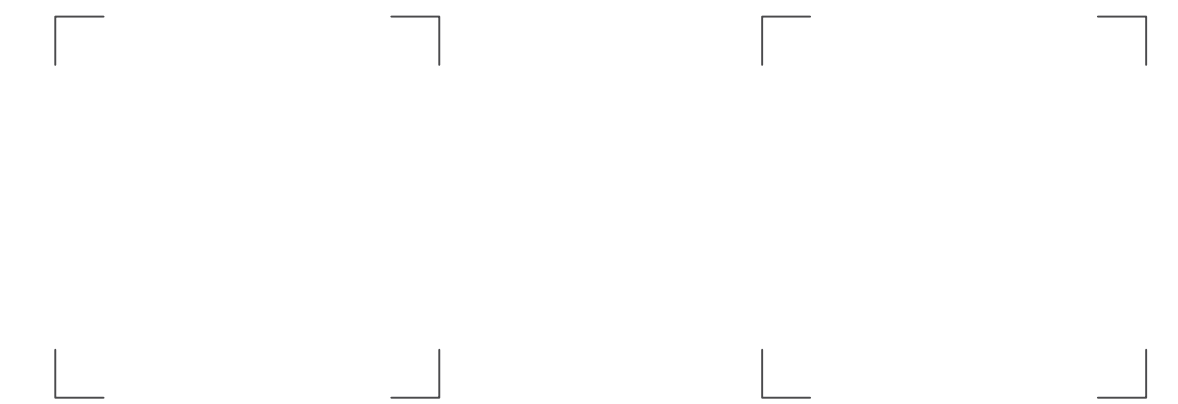

SILVER PETRUCELLI + ASSOCIATES

3190 WHITNEY AVENUE HAMDEN CT 06518
311 STATE STREET NEW LONDON CT 06320
203 230 9007 silverpetrucelli.com

ISSUE FOR BID: 03/12/2026

GENERAL NOTES

1. CONTRACTOR TO FIELD VERIFY ALL EXISTING CONDITIONS & DIMENSIONS PRIOR TO FABRICATION, FURNISHING & INSTALLATION OF ANY MATERIALS, EQUIPMENT & WORK.
2. CONTRACTOR ASSUMES ALL RESPONSIBILITY DURING CONSTRUCTION TO PROTECT MATERIALS & EQUIPMENT. ANY & ALL DAMAGED ITEMS & EQUIPMENT DURING CONSTRUCTION SHALL BE REPLACED AT NO ADDITIONAL COST TO THE OWNER.
3. CONTRACTOR TO FOLLOW THE PHASING NUMBERS PER SECTION WHEN REFERRING TO CONSTRUCTION NOTES.
4. COLLECT & DISPOSE OF ALL DIRT & DEBRIS THAT RUNS OFF OF ALL SURFACES, INCLUDING THE UNDERSIDE OF SEATS AND BEAMS. PROTECT ALL DRAINS TO PREVENT ANY BLOCKAGES.

CONSTRUCTION NOTES (CX) →

1. REMOVE CAULK & BACKER RODS IN DESIGNATED AREAS. START DOING THIS WORK IN THE NEXT NUMBERED SECTION ONCE POWER WASHING BEGINS.
2. POWER WASH DESIGNATED AREAS. ALL POWER WASHING TO BE ON THE TOP SIDE OF THE BOWLS AND NOT UNDERNEATH AND IS TO INCLUDE ALL SEATING AND STAIRWELLS IN ASSOCIATED AREAS. POWER WASH EACH GAP TO RECEIVE CAULK JOINT AND ITS SURROUNDINGS UP TO 2'-0" IN ALL DIRECTIONS. REFER TO PROJECT MANUAL FOR ADDITIONAL INFORMATION. START DOING THIS WORK IN THE NEXT NUMBERED SECTION ONCE CAULKING OF ALL JOINTS BEGINS.
3. CAULK & SEAL w/BACKER RODS ALL JOINTS THROUGHOUT DESIGNATED SECTION w/ISKAFLEX - 2C. REFER TO PROJECT MANUAL FOR ADDITIONAL INFORMATION.
4. CAULK & SEAL AROUND NEW SEISMIC EXPANSION JOINT w/ISRAFLEX - 2C. ALL SIDES.
5. CAULK & SEAL w/BACKER RODS ALL JOINTS IN BETWEEN CONCRETE & ASPHALT ALONG THE CONCOURSE LEVEL w/ISKASIL 728 NS; REFER TO PROJECT MANUAL FOR ADDITIONAL INFORMATION. PATCH & REPAIR ASPHALT ALONG THIS JOINT AS REQUIRED.
6. REPAINT RED STRIPE ALONG THE OUTSIDE EDGE OF THE CONCOURSE, MATCH EXISTING COLOR; REFER TO PROJECT MANUAL FOR ADDITIONAL INFORMATION.

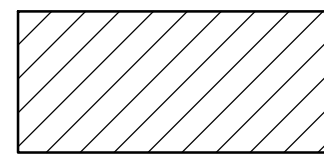
 ADD ALTERNATE: CONTINUE THE PHASING PROCESS THROUGH HATCHED DESIGNATED SECTIONS 10-19.

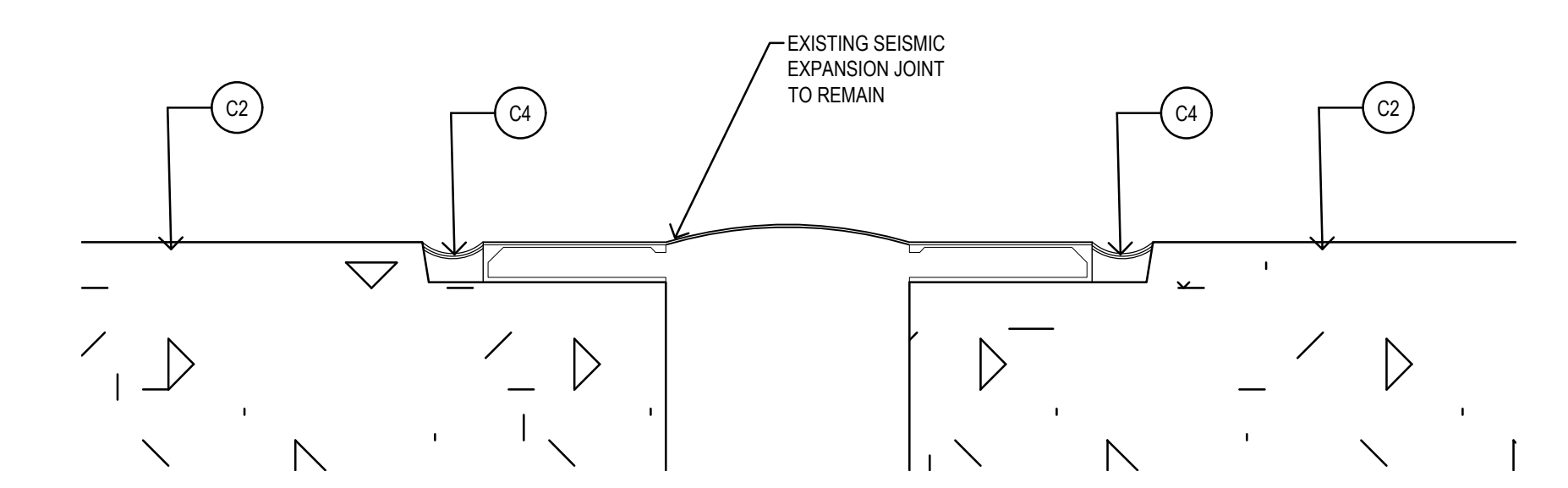
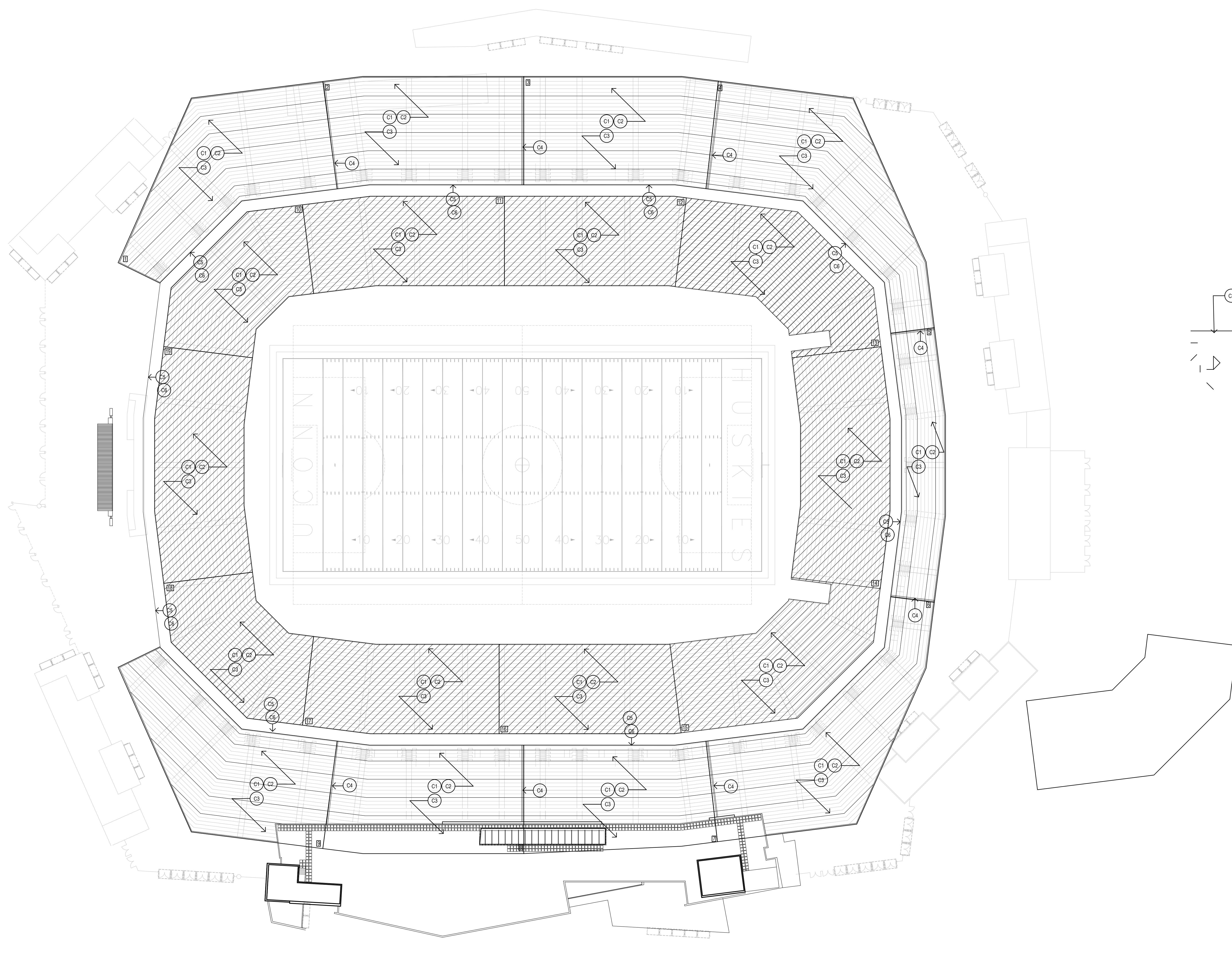

2 TYPICAL CAULKING CONDITION
6"=1'-0"

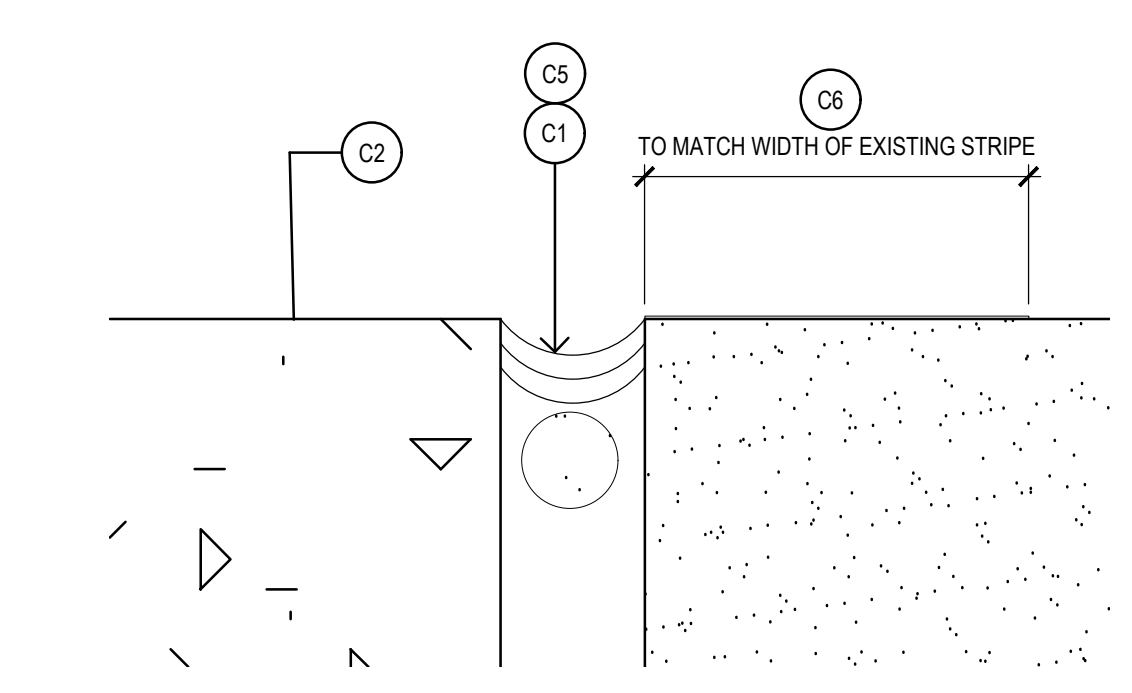

4 TYPICAL CAULKING CONDITION WHERE CONCRETE MEETS ASPHALT
6"=1'-0"

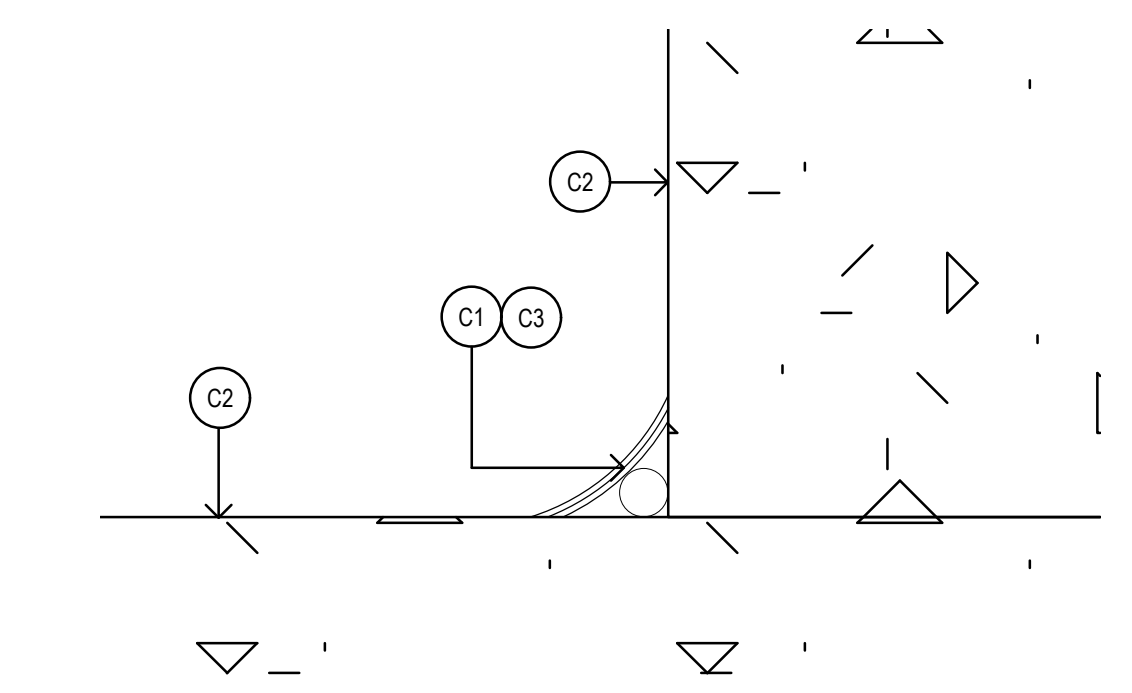

3 TYPICAL CAULKING CONDITION @ STAIRS
6"=1'-0"

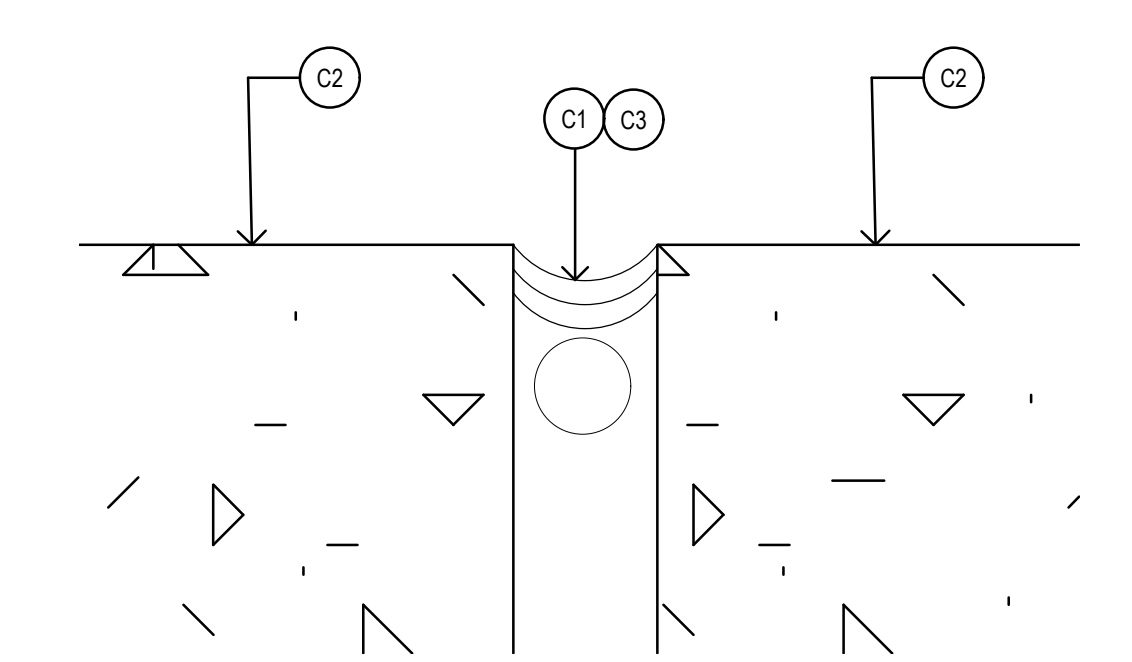

2 TYPICAL CAULKING CONDITION
6"=1'-0"

1 OVERALL STADIUM PLAN
1/32"=1'-0"

Project Title:
CAULKING & POWER WASHING AT:
RENTSCHLER FIELD
615 SILVER LANE
EAST HARTFORD, CONNECTICUT 06118



SILVER PETRUCELLI + ASSOCIATES
3190 WHITNEY AVENUE HAMDEN CT 06518
311 STATE STREET NEW LONDON CT 06320
203 230 9007 silverpetrucelli.com

| Revision | Description | Date | Revised By |
|----------|-------------|------|------------|
| | | | |
| | | | |
| | | | |
| | | | |

Drawing Title:
OVERALL STADIUM PLAN

Date:
03/12/2026
Scale:
AS NOTED
Drawn By:
EC
Project Number:
24-236

A001

GENERAL NOTES

1. CONTRACTOR TO FIELD VERIFY ALL EXISTING CONDITIONS & DIMENSIONS PRIOR TO FABRICATION, FURNISHING & INSTALLATION OF ANY MATERIALS, EQUIPMENT & WORK.
2. CONTRACTOR ASSUMES ALL RESPONSIBILITY DURING CONSTRUCTION TO PROTECT MATERIALS & EQUIPMENT. ANY & ALL DAMAGED ITEMS & EQUIPMENT DURING CONSTRUCTION SHALL BE REPLACED AT NO ADDITIONAL COST TO THE OWNER.
3. CONTRACTOR TO FOLLOW THE PHASING NUMBERS PER SECTION WHEN REFERRING TO CONSTRUCTION NOTES.
4. COLLECT & DISPOSE OF ALL DIRT & DEBRIS THAT RUNS OFF OF ALL SURFACES, INCLUDING THE UNDERSIDE OF SEATS AND BEAMS. PROTECT ALL DRAINS TO PREVENT ANY BLOCKAGES.

CONSTRUCTION NOTES

1. REMOVE CAULK & BACKER RODS IN DESIGNATED AREAS. START DOING THIS WORK IN THE NEXT NUMBERED SECTION ONCE POWER WASHING BEGINS.
2. POWER WASH DESIGNATED AREAS. ALL POWER WASHING TO BE ON THE TOP SIDE OF THE BOWLS AND NOT UNDERNEATH AND IS TO INCLUDE ALL SEATING AND STAIRWELLS IN ASSOCIATED AREAS. POWER WASH EACH GAP TO RECEIVE CAULK JOINT AND IT'S SURROUNDINGS UP TO 2'-0" IN ALL DIRECTIONS. REFER TO PROJECT MANUAL FOR ADDITIONAL INFORMATION. START DOING THIS WORK IN THE NEXT NUMBERED SECTION ONCE CAULKING OF ALL JOINTS BEGINS.
3. CAULK & SEAL w/BACKER RODS ALL JOINTS THROUGHOUT DESIGNATED SECTION w/ISOKAFLEX - 2C. REFER TO PROJECT MANUAL FOR ADDITIONAL INFORMATION.
4. CAULK & SEAL AROUND NEW SEISMIC EXPANSION JOINT w/ISOKAFLEX - 2C, ALL SIDES.
5. CAULK & SEAL w/BACKER RODS ALL JOINTS IN BETWEEN CONCRETE & ASPHALT ALONG THE CONCOURSE LEVEL w/ISOKASIL 728 NS; REFER TO PROJECT MANUAL FOR ADDITIONAL INFORMATION. PATCH & REPAIR ASPHALT ALONG THIS JOINT AS REQUIRED.
6. REPAINT RED STRIPE ALONG THE OUTSIDE EDGE OF THE CONCOURSE, MATCH EXISTING COLOR; REFER TO PROJECT MANUAL FOR ADDITIONAL INFORMATION.

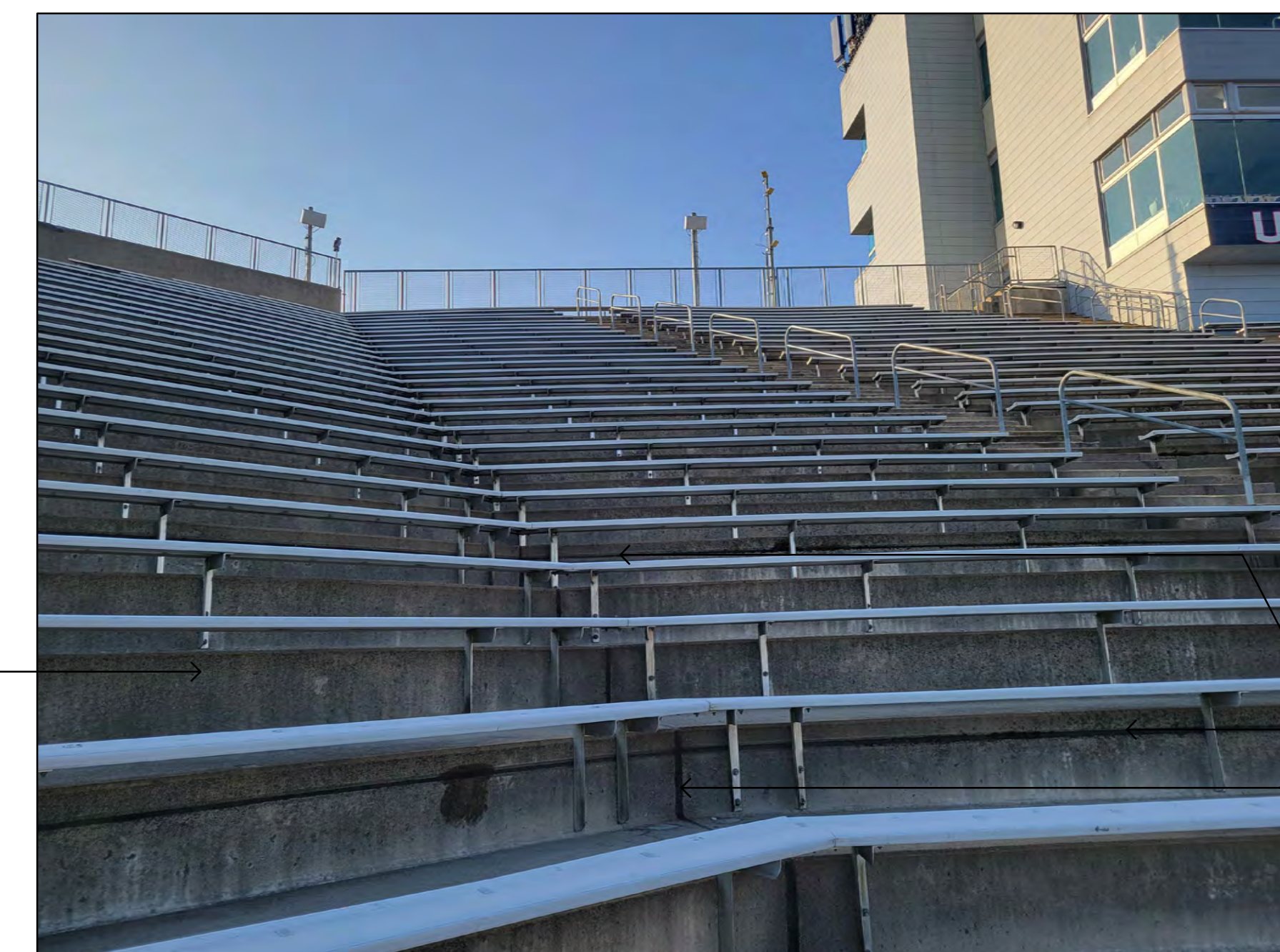
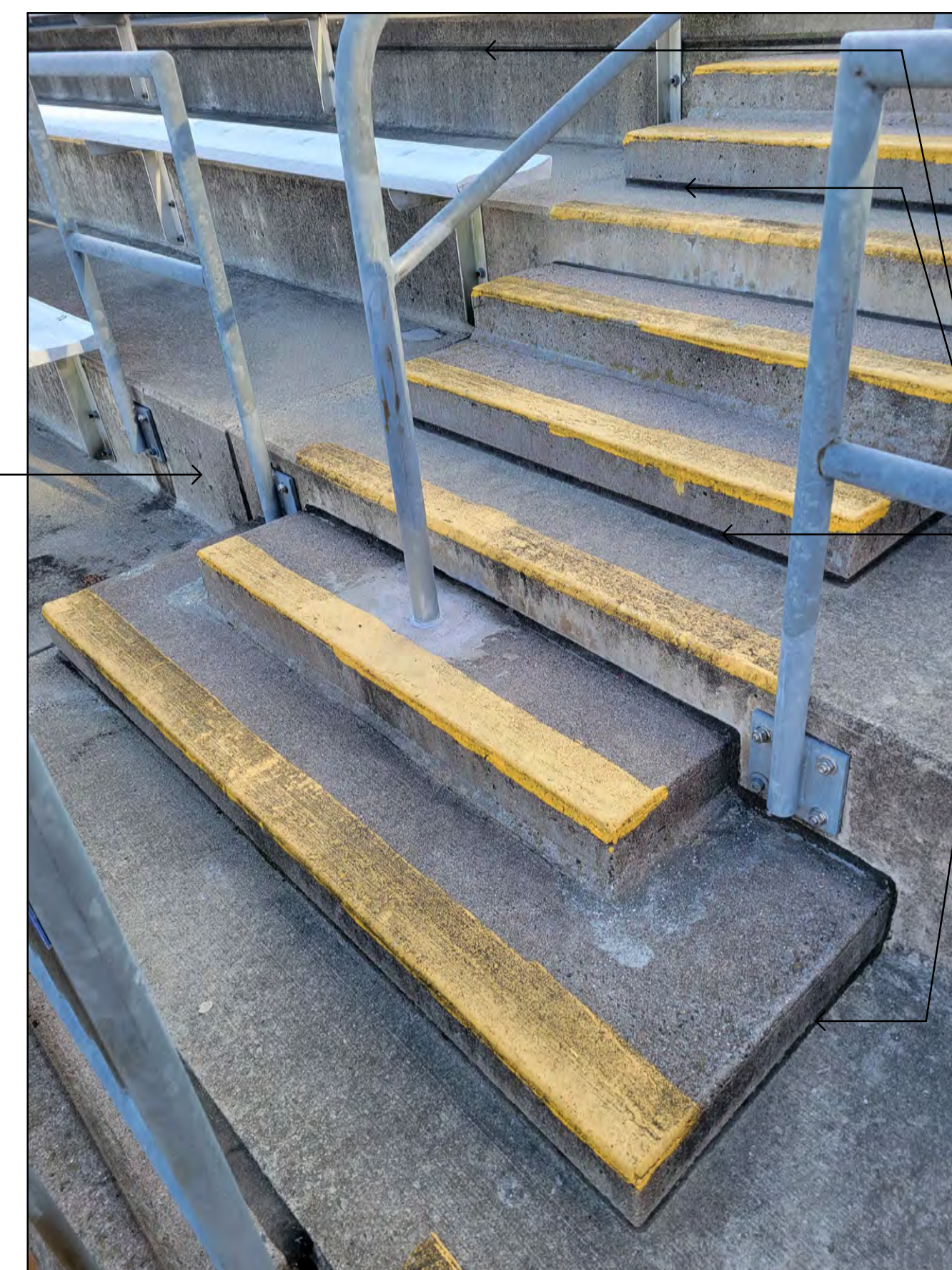
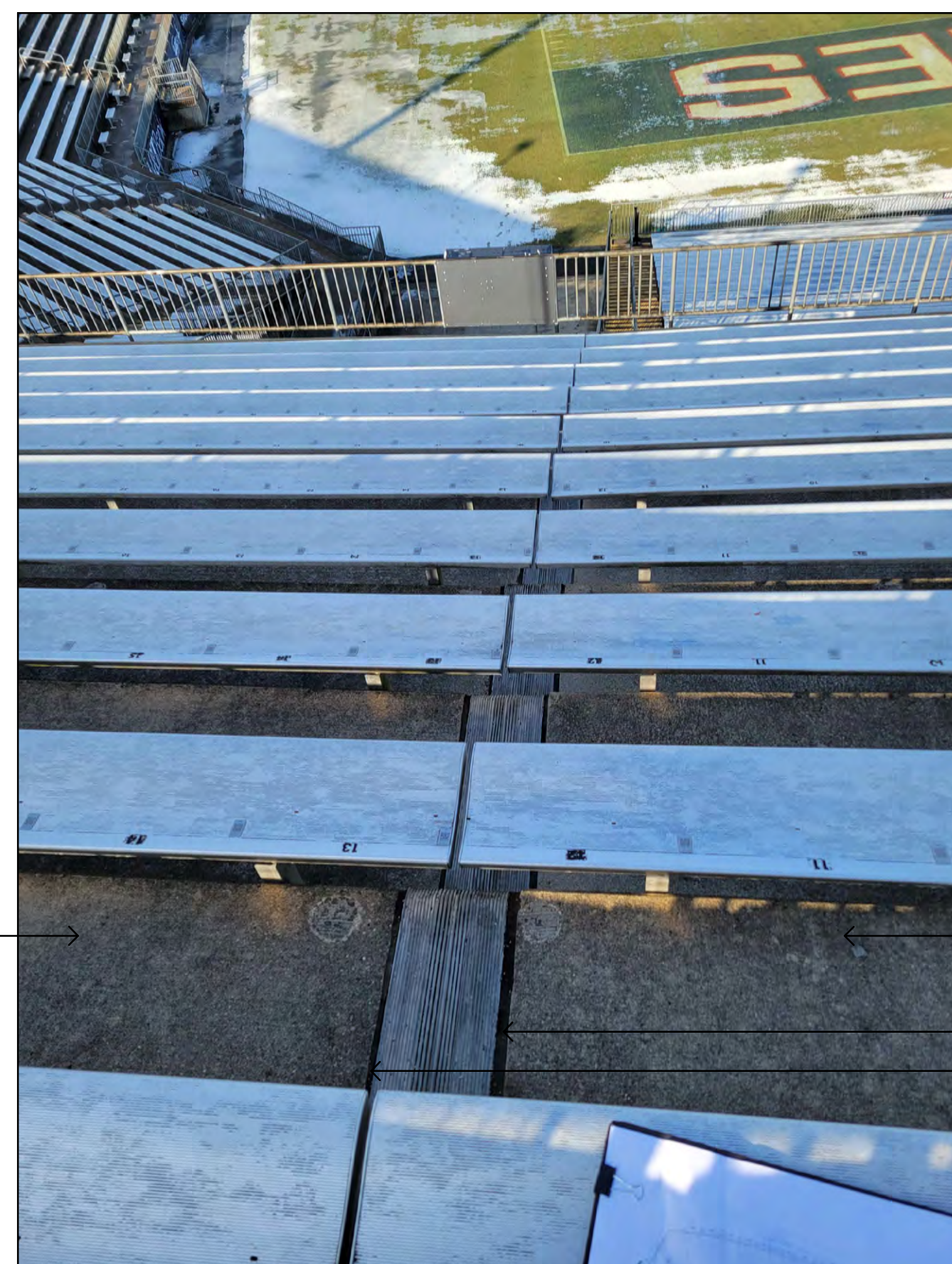
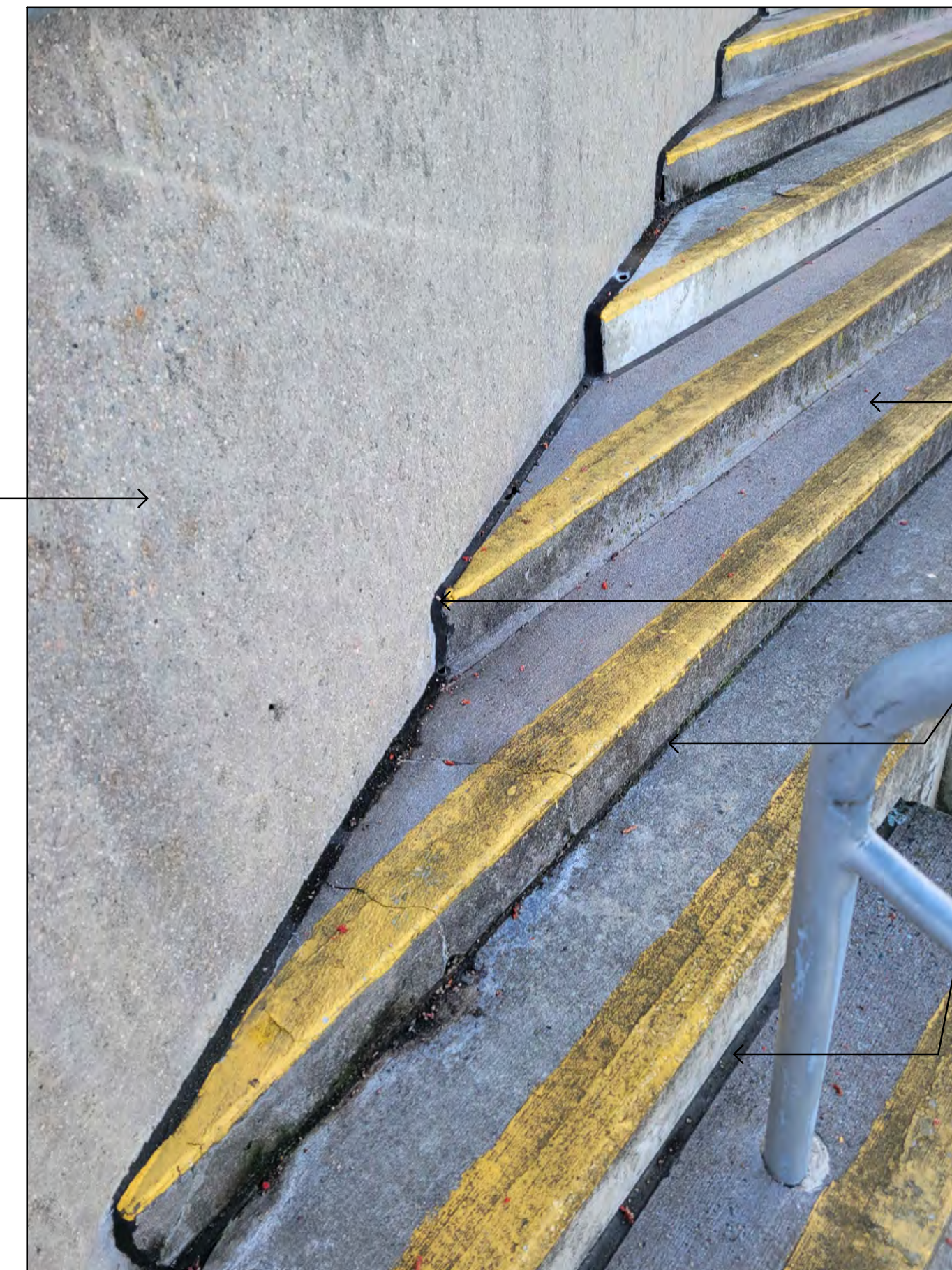
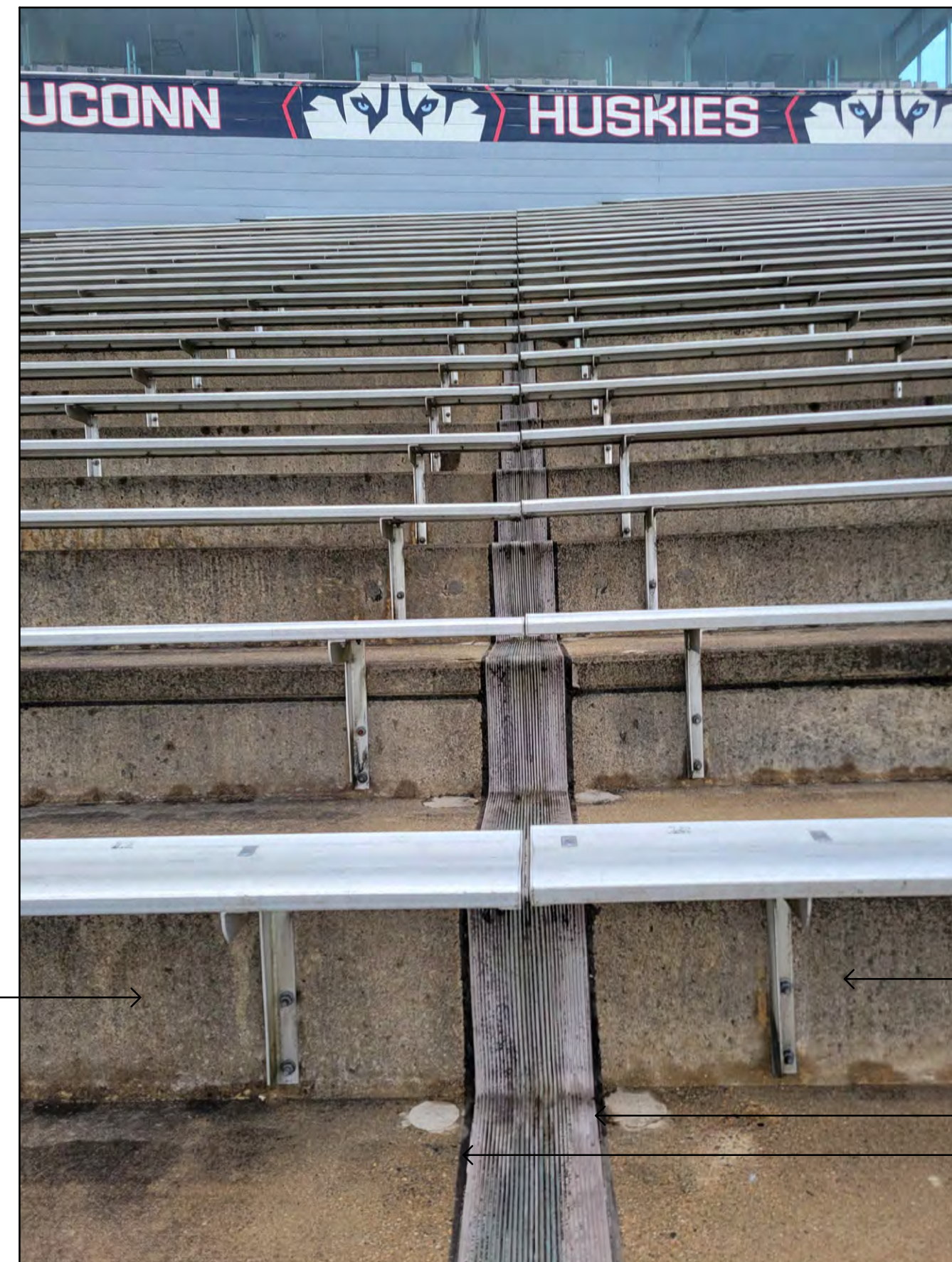

1 UPPER BOWL PHOTOGRAPHS
1/8"=1'-0"

Project Title:
CAULKING & POWER WASHING AT:
RENTSCHLER FIELD
615 SILVER LANE
EAST HARTFORD, CONNECTICUT 06118



SILVER PETRUCELLI + ASSOCIATES
3190 WHITNEY AVENUE HAMDEN CT 06518
311 STATE STREET NEW LONDON CT 06320
203 230 9007 silverpetrucelli.com

| Revision | Description | Date | Revised By |
|----------|-------------|------|------------|
| | | | |
| | | | |
| | | | |
| | | | |

Drawing Title:
UPPER BOWL PHOTOGRAPHS

Date:
03/12/2026
Scale:
AS NOTED
Drawn By:
EC
Project Number:
24-236

A002

GENERAL NOTES

1. CONTRACTOR TO FIELD VERIFY ALL EXISTING CONDITIONS & DIMENSIONS PRIOR TO FABRICATION, FURNISHING & INSTALLATION OF ANY MATERIALS, EQUIPMENT & WORK.
2. CONTRACTOR ASSUMES ALL RESPONSIBILITY DURING CONSTRUCTION TO PROTECT MATERIALS & EQUIPMENT. ANY & ALL DAMAGED ITEMS & EQUIPMENT DURING CONSTRUCTION SHALL BE REPLACED AT NO ADDITIONAL COST TO THE OWNER.
3. CONTRACTOR TO FOLLOW THE PHASING NUMBERS PER SECTION WHEN REFERRING TO CONSTRUCTION NOTES.
4. COLLECT & DISPOSE OF ALL DIRT & DEBRIS THAT RUNS OFF OF ALL SURFACES, INCLUDING THE UNDERSIDE OF SEATS AND BEAMS. PROTECT ALL DRAINS TO PREVENT ANY BLOCKAGES.

CONSTRUCTION NOTES

☒ →

1. REMOVE CAULK & BACKER RODS IN DESIGNATED AREAS. START DOING THIS WORK IN THE NEXT NUMBERED SECTION ONCE POWER WASHING BEGINS.
2. POWER WASH DESIGNATED AREAS. ALL POWER WASHING TO BE ON THE TOP SIDE OF THE BOWLS AND NOT UNDERNEATH AND IS TO INCLUDE ALL SEATING AND STAIRWELLS IN ASSOCIATED AREAS. POWER WASH EACH GAP TO RECEIVE CAULK JOINT AND ITS SURROUNDINGS UP TO 2'-0" IN ALL DIRECTIONS. REFER TO PROJECT MANUAL FOR ADDITIONAL INFORMATION. START DOING THIS WORK IN THE NEXT NUMBERED SECTION ONCE CAULKING OF ALL JOINTS BEGINS.
3. CAULK & SEAL w/BACKER RODS ALL JOINTS THROUGHOUT DESIGNATED SECTION w/ISKAFLEX - 2C. REFER TO PROJECT MANUAL FOR ADDITIONAL INFORMATION.
4. CAULK & SEAL AROUND NEW SEISMIC EXPANSION JOINT w/ISKAFLEX - 2C, ALL SIDES.
5. CAULK & SEAL w/BACKER RODS ALL JOINTS IN BETWEEN CONCRETE & ASPHALT ALONG THE CONCOURSE LEVEL w/ISKASIL 728 NS; REFER TO PROJECT MANUAL FOR ADDITIONAL INFORMATION. PATCH & REPAIR ASPHALT ALONG THIS JOINT AS REQUIRED.
6. REPAINT RED STRIPE ALONG THE OUTSIDE EDGE OF THE CONCOURSE, MATCH EXISTING COLOR; REFER TO PROJECT MANUAL FOR ADDITIONAL INFORMATION.

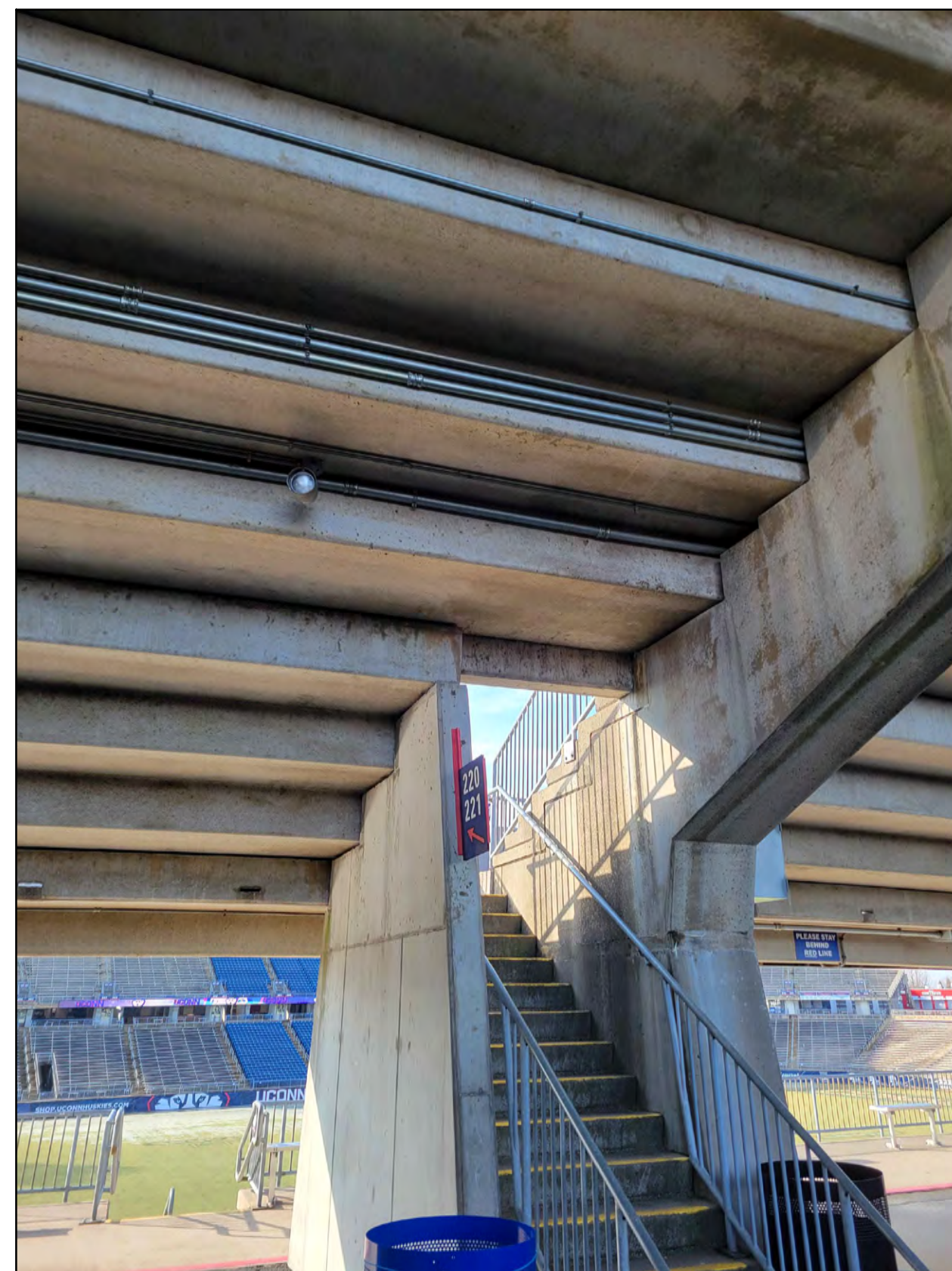

C2



C5

C6

C2

C5

C6

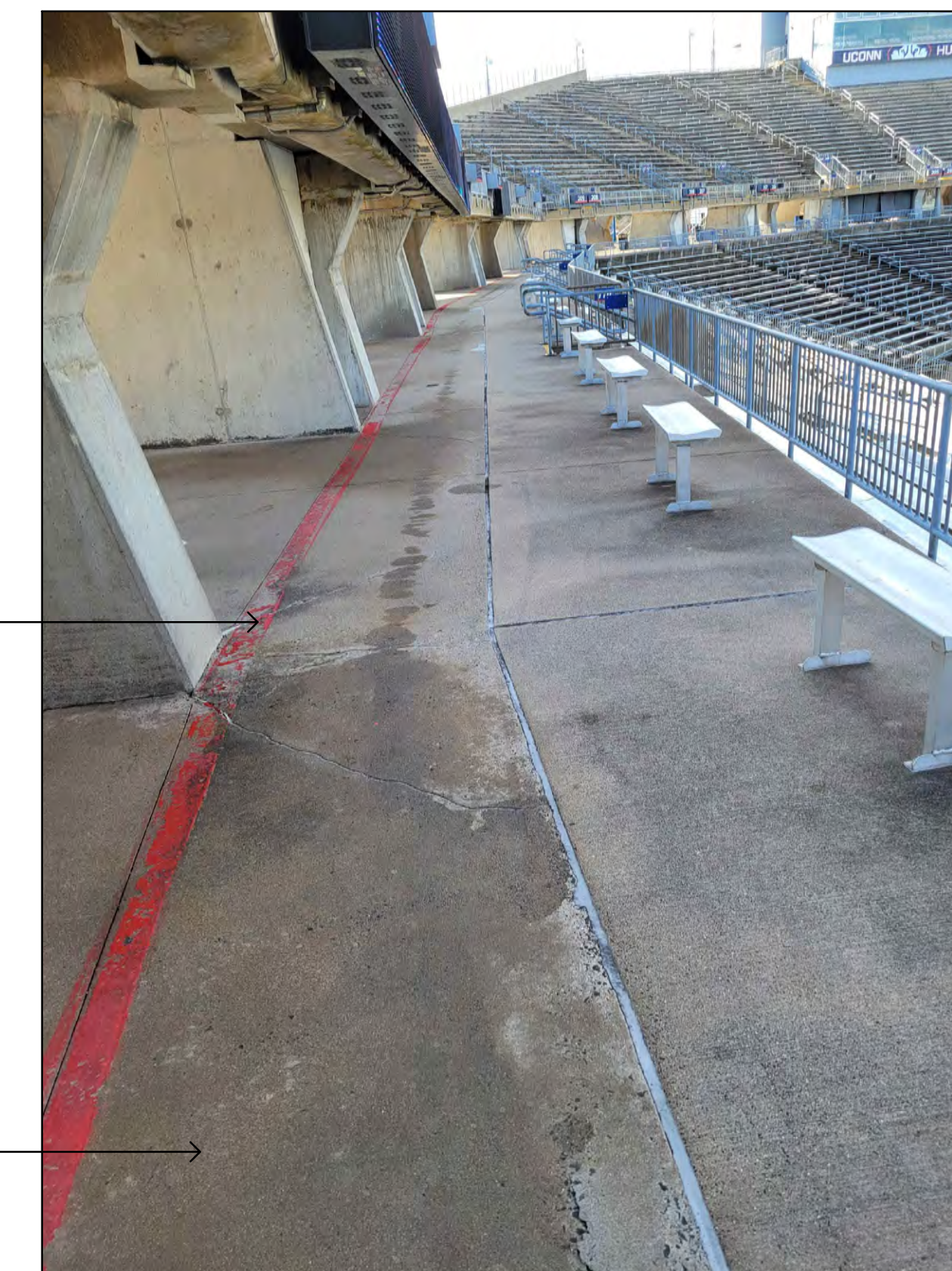

C6

C2



C2



C5

C6

C5

C6

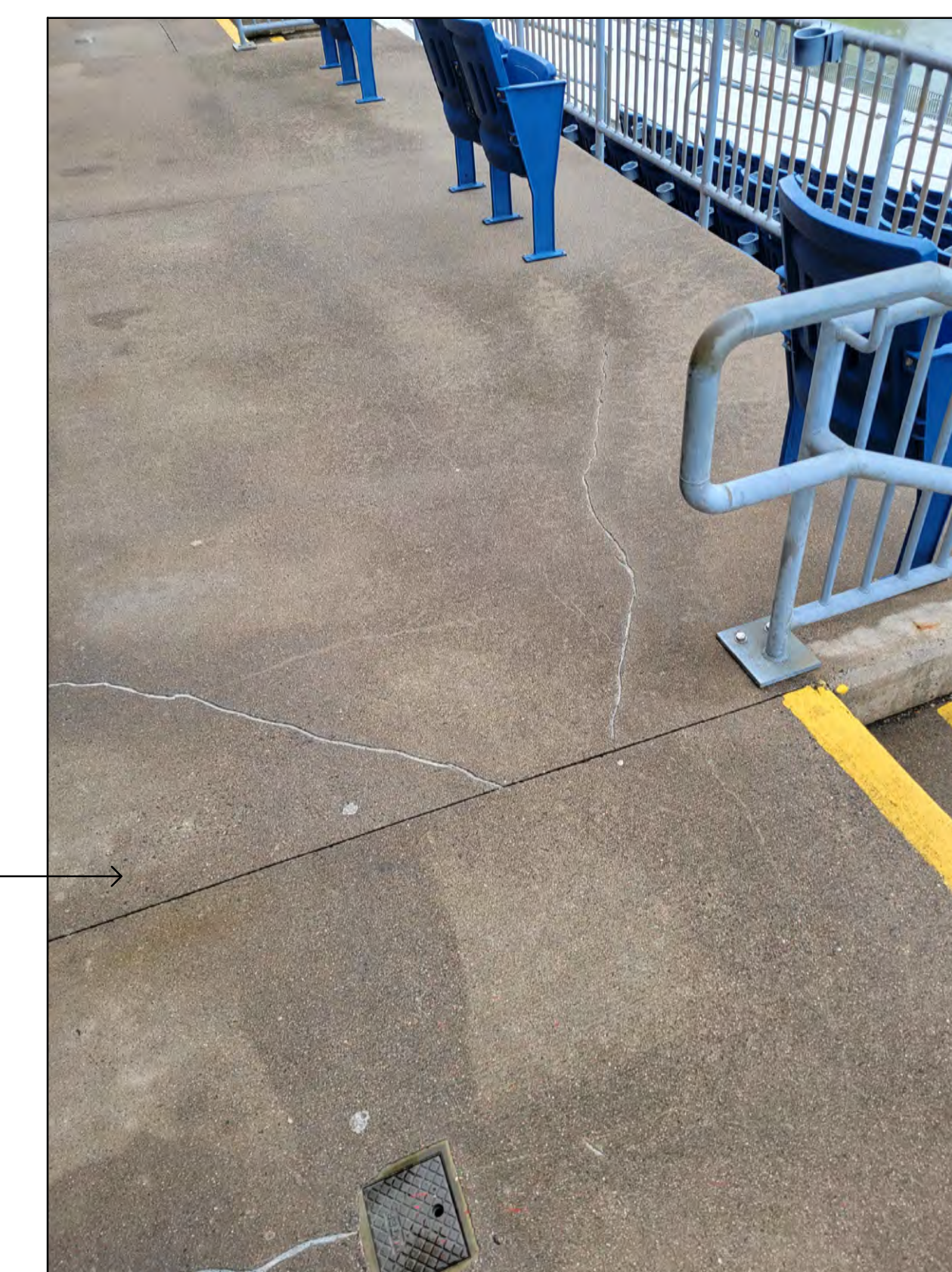

C2

1 UPPER BOWL/CONCOURSE PHOTOGRAPHS
1/8"=1'-0"

Project Title:
CAULKING & POWER WASHING AT:
RENTSCHLER FIELD
615 SILVER LANE
EAST HARTFORD, CONNECTICUT 06118



SILVER PETRUCELLI + ASSOCIATES
3190 WHITNEY AVENUE HAMDEN CT 06518
311 STATE STREET NEW LONDON CT 06320
203 230 9007 silverpetrucelli.com

| Revision | Description | Date | Revised By |
|----------|-------------|------|------------|
| | | | |
| | | | |
| | | | |
| | | | |

Drawing Title:
CONCOURSE PHOTOGRAPHS

Date:
03/12/2026
Scale:
AS NOTED
Drawn By:
EC
Project Number:
24-236

A003

GENERAL NOTES

1. CONTRACTOR TO FIELD VERIFY ALL EXISTING CONDITIONS & DIMENSIONS PRIOR TO FABRICATION, FURNISHING & INSTALLATION OF ANY MATERIALS, EQUIPMENT & WORK.
2. CONTRACTOR ASSUMES ALL RESPONSIBILITY DURING CONSTRUCTION TO PROTECT MATERIALS & EQUIPMENT. ANY & ALL DAMAGED ITEMS & EQUIPMENT DURING CONSTRUCTION SHALL BE REPLACED AT NO ADDITIONAL COST TO THE OWNER.
3. CONTRACTOR TO FOLLOW THE PHASING NUMBERS PER SECTION WHEN REFERRING TO CONSTRUCTION NOTES.
4. COLLECT & DISPOSE OF ALL DIRT & DEBRIS THAT RUNS OFF OF ALL SURFACES, INCLUDING THE UNDERSIDE OF SEATS AND BEAMS. PROTECT ALL DRAINS TO PREVENT ANY BLOCKAGES.

CONSTRUCTION NOTES

1. REMOVE CAULK & BACKER RODS IN DESIGNATED AREAS. START DOING THIS WORK IN THE NEXT NUMBERED SECTION ONCE POWER WASHING BEGINS.
2. POWER WASH DESIGNATED AREAS. ALL POWER WASHING TO BE ON THE TOP SIDE OF THE BOWLS AND NOT UNDERNEATH AND IS TO INCLUDE ALL SEATING AND STAIRWELLS IN ASSOCIATED AREAS. POWER WASH EACH GAP TO RECEIVE CAULK JOINT AND IT'S SURROUNDINGS UP TO 2'-0" IN ALL DIRECTIONS. REFER TO PROJECT MANUAL FOR ADDITIONAL INFORMATION. START DOING THIS WORK IN THE NEXT NUMBERED SECTION ONCE CAULKING OF ALL JOINTS BEGINS.
3. CAULK & SEAL w/BACKER RODS ALL JOINTS THROUGHOUT DESIGNATED SECTION W/ISOKAFLEX - 2C. REFER TO PROJECT MANUAL FOR ADDITIONAL INFORMATION.
4. CAULK & SEAL AROUND NEW SEISMIC EXPANSION JOINT W/ISOKAFLEX - 2C, ALL SIDES.
5. CAULK & SEAL w/BACKER RODS ALL JOINTS IN BETWEEN CONCRETE & ASPHALT ALONG THE CONCOURSE LEVEL W/ISOKASIL 728 NS; REFER TO PROJECT MANUAL FOR ADDITIONAL INFORMATION. PATCH & REPAIR ASPHALT ALONG THIS JOINT AS REQUIRED.
6. REPAINT RED STRIPE ALONG THE OUTSIDE EDGE OF THE CONCOURSE, MATCH EXISTING COLOR; REFER TO PROJECT MANUAL FOR ADDITIONAL INFORMATION.

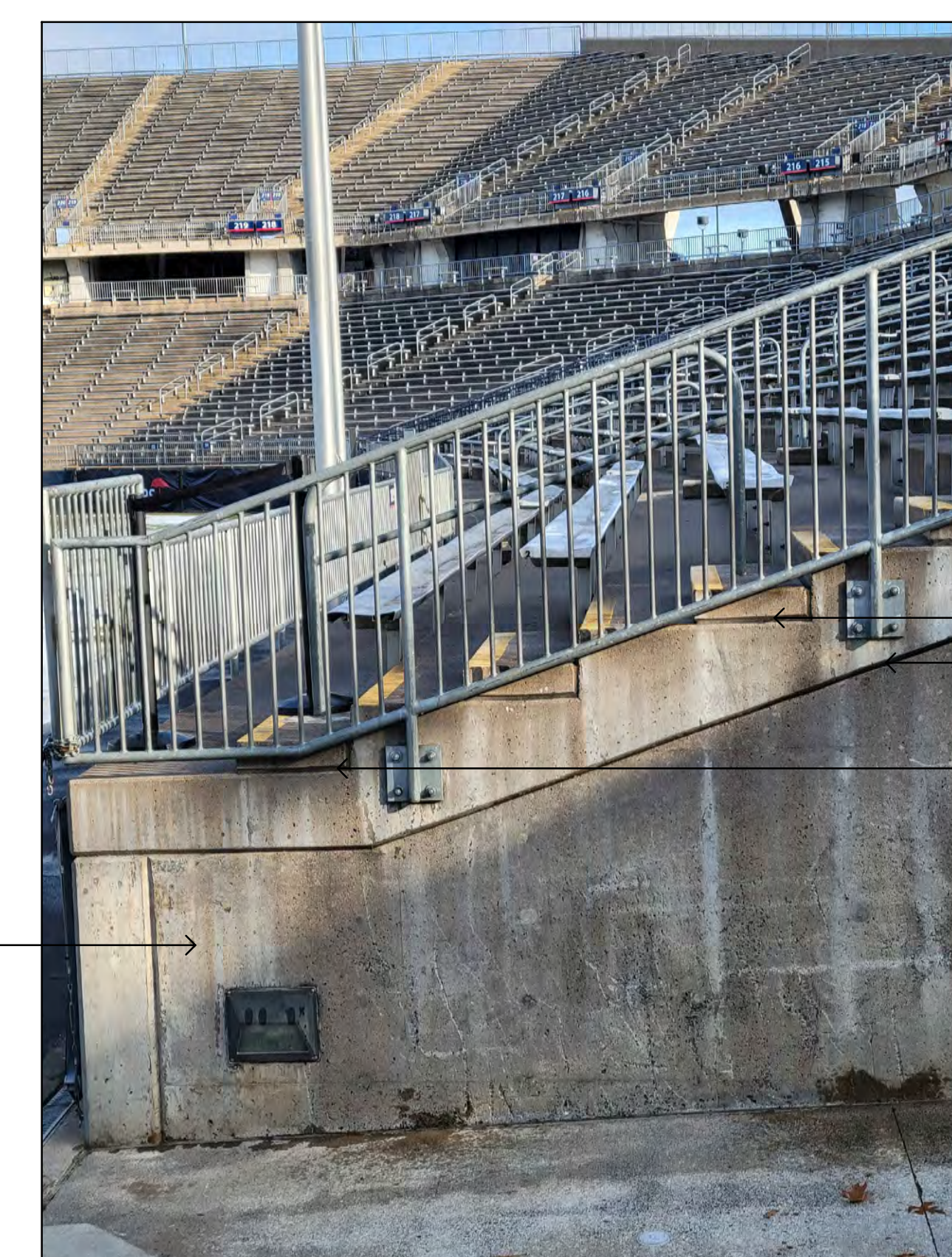
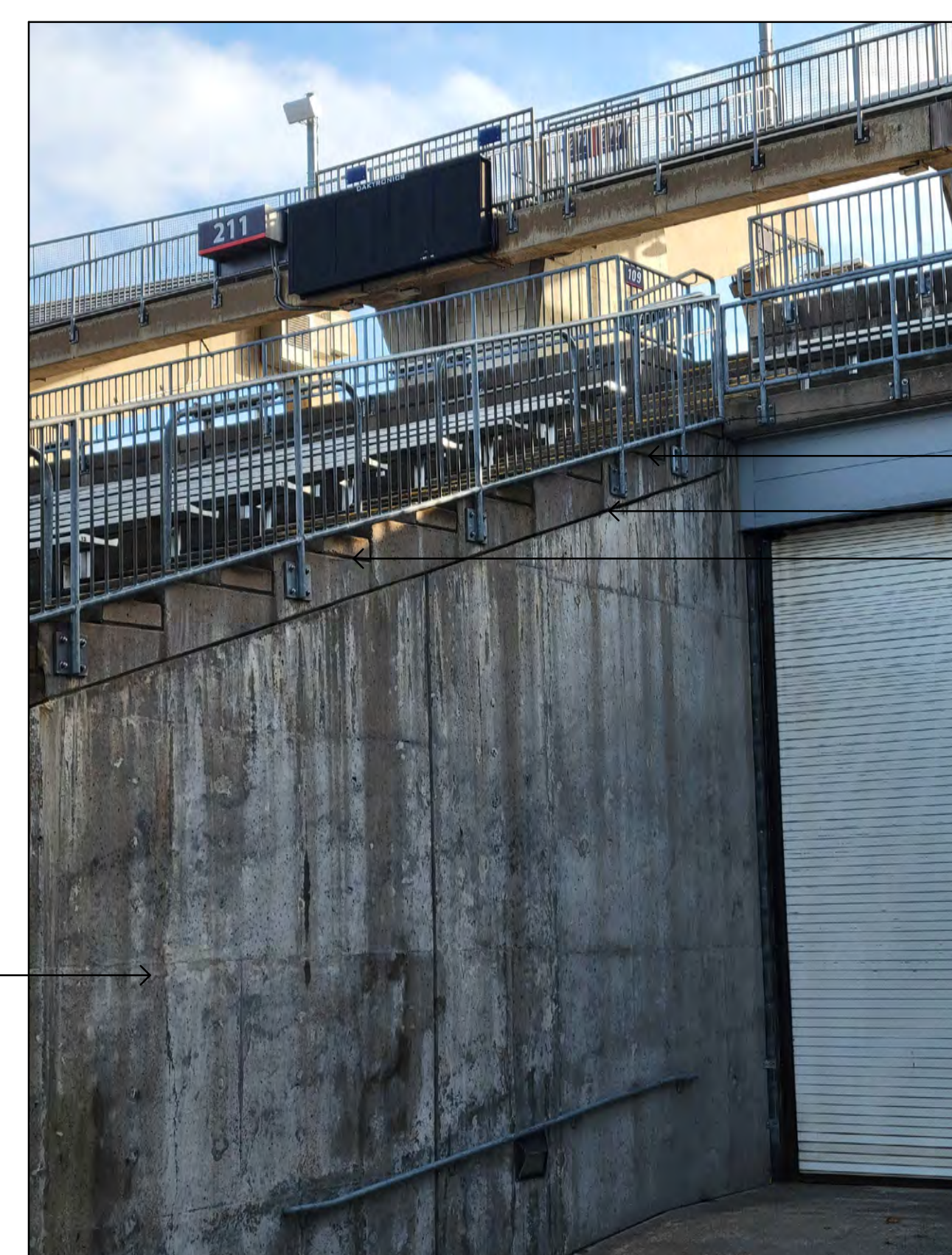
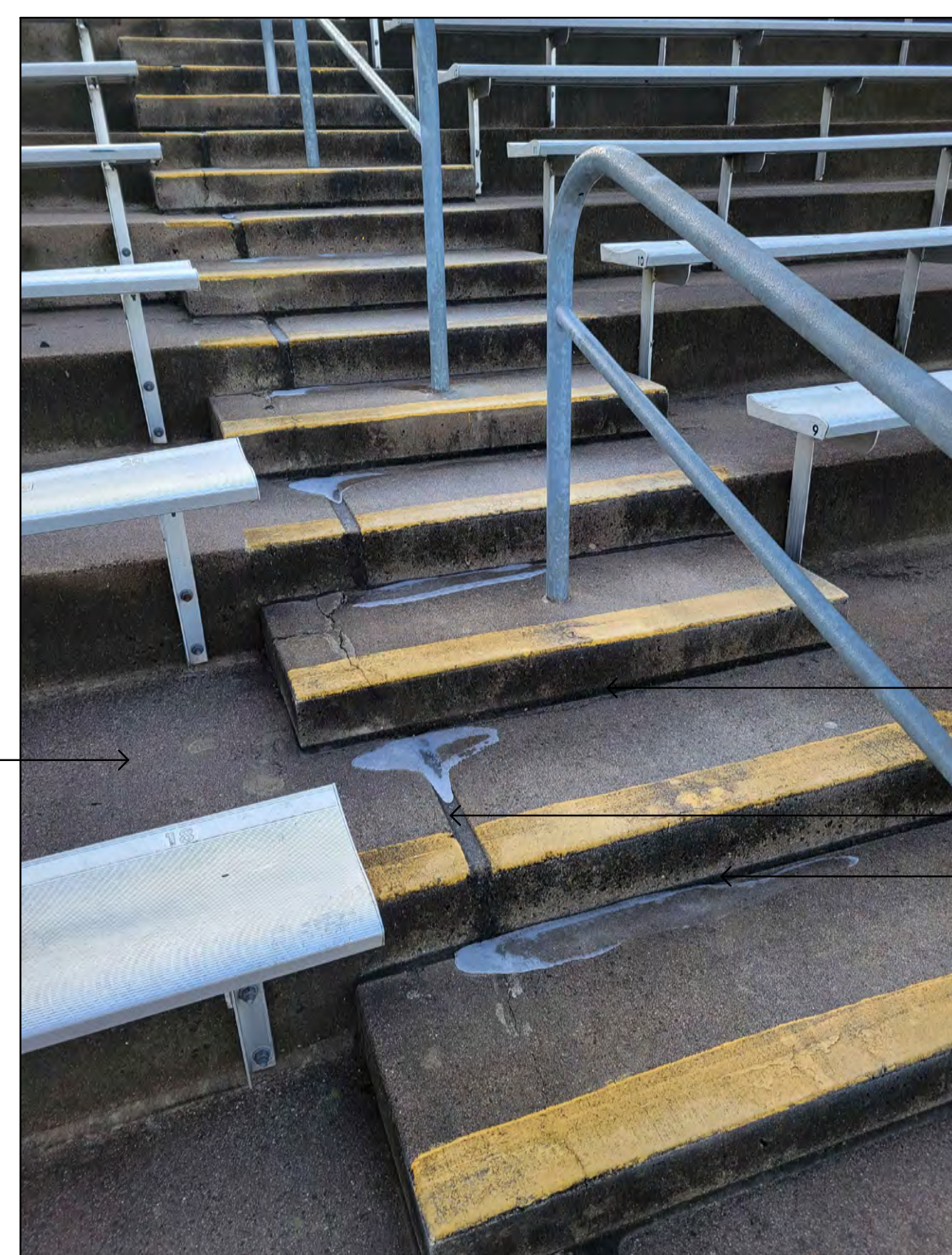
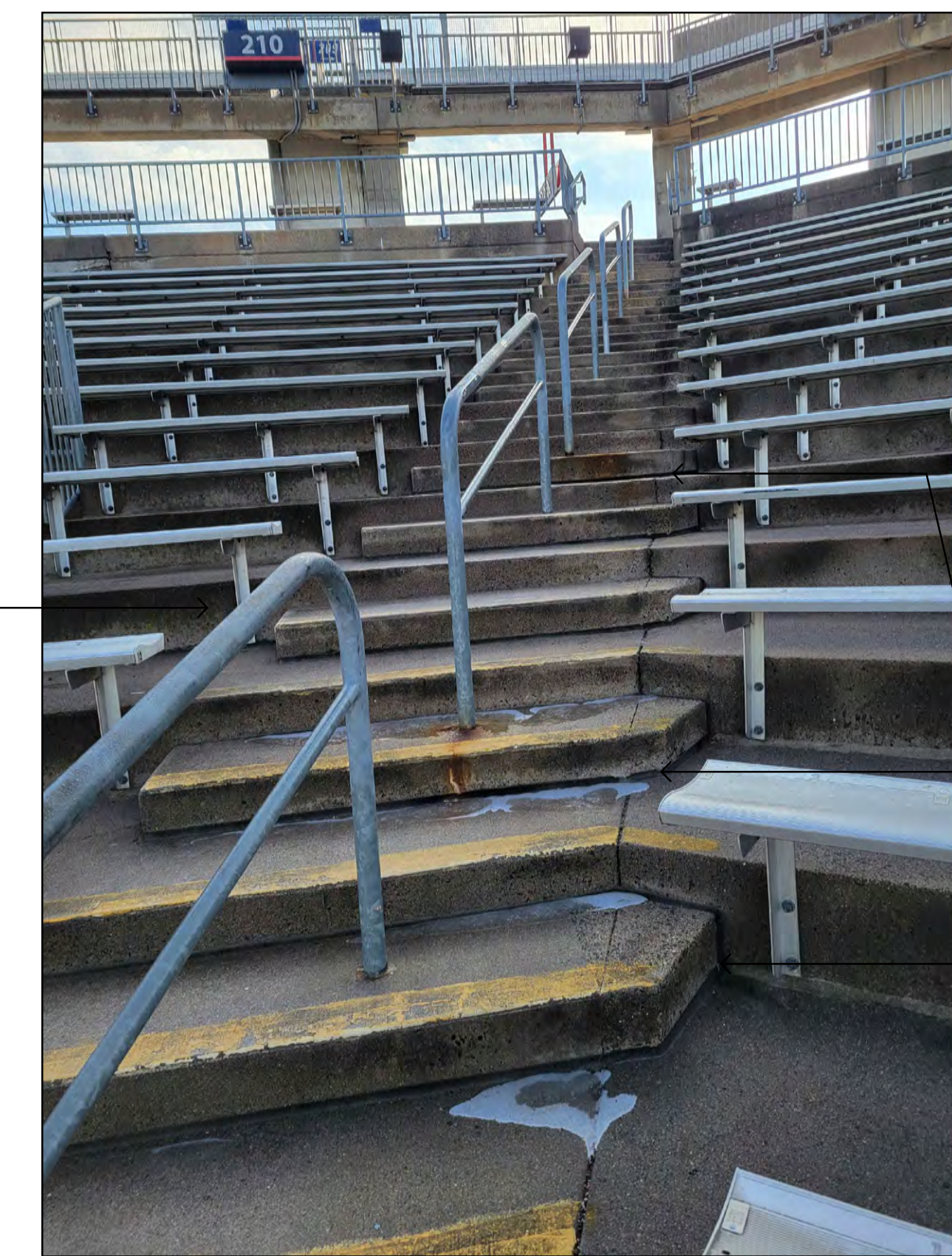
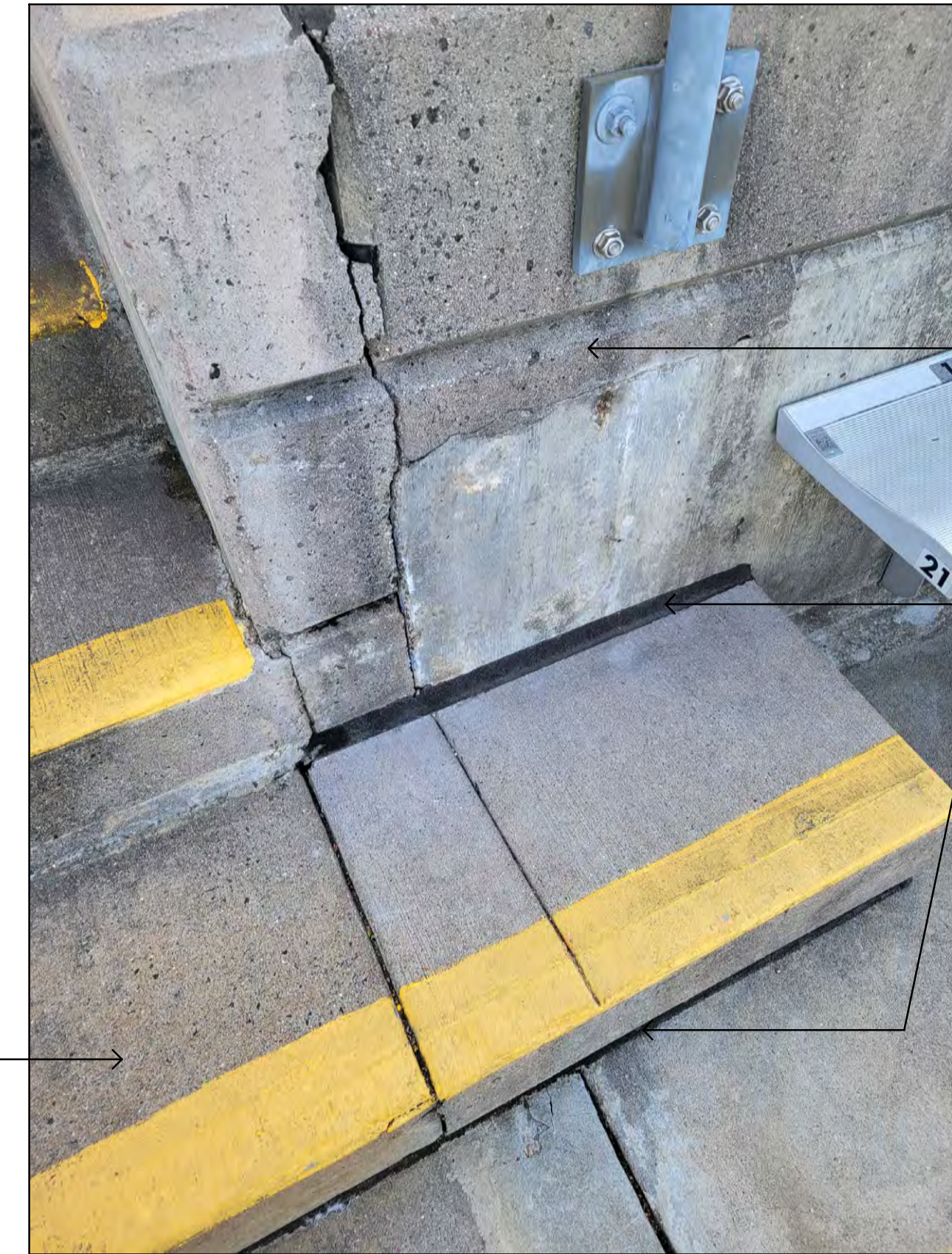
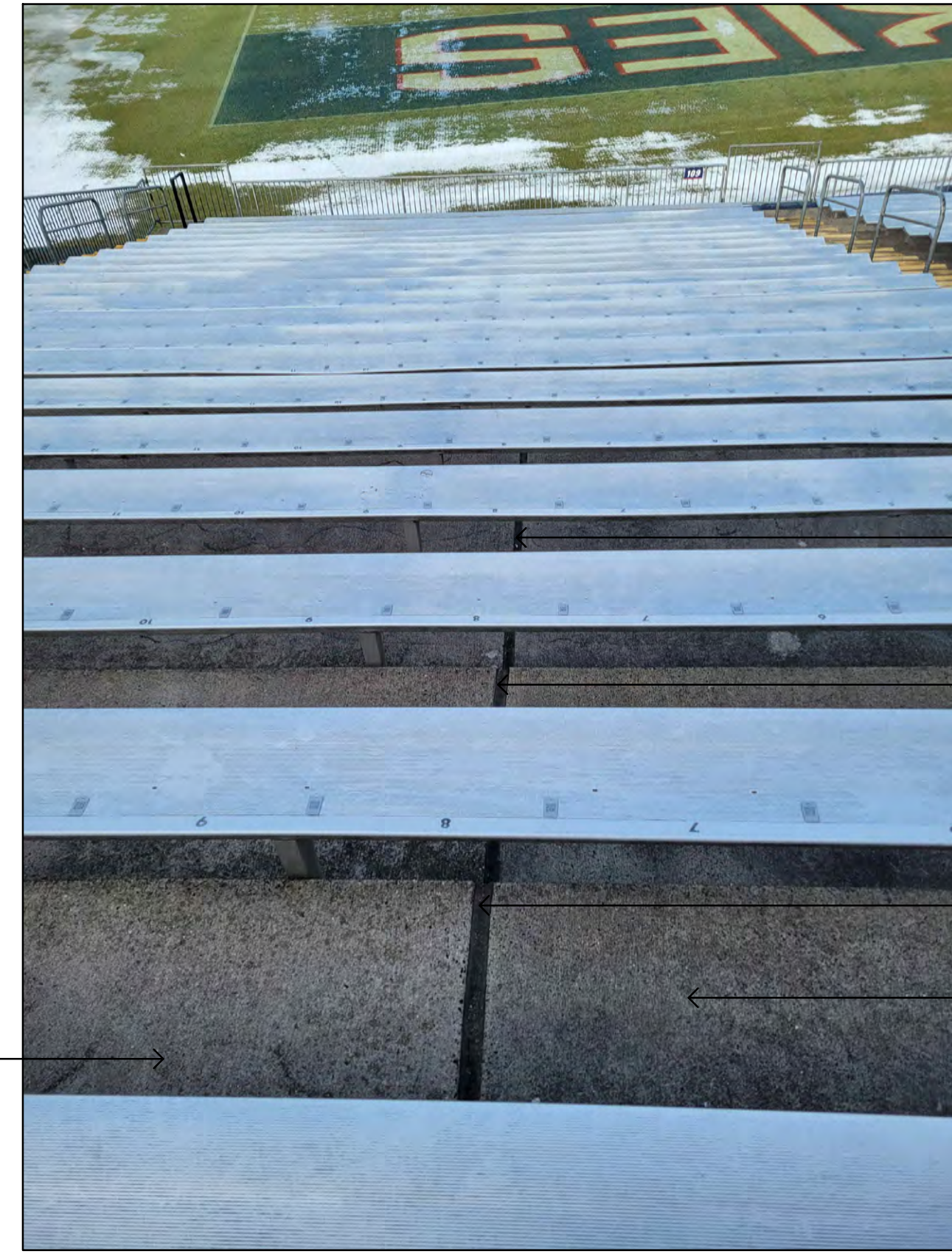

1 LOWER BOWL PHOTOGRAPHS
1/8"=1'-0"

*ALL IMAGES/ NOTES ASSOCIATED WITH THE LOWER BOWL SEATING SECTION IS AN ADD ALTERNATE; REFER TO THE PROJECT MANUAL FOR ADDITIONAL INFORMATION

Project Title:
CAULKING & POWER WASHING AT:
RENTSCHLER FIELD
615 SILVER LANE
EAST HARTFORD, CONNECTICUT 06118

S+PA SILVER PETRUCELLI + ASSOCIATES
3190 WHITNEY AVENUE HAMDEN CT 06518
311 STATE STREET NEW LONDON CT 06320
203 230 9007 silverpetrucelli.com

| Revision | Description | Date | Revised By |
|----------|-------------|------|------------|
| | | | |
| | | | |
| | | | |
| | | | |

Drawing Title:
LOWER BOWL PHOTOGRAPHS

Date:
03/12/2026
Scale:
AS NOTED
Drawn By:
EC
Project Number:
24-236

A004